LIONS.TONIGHT.
PLAY-BY-PLAY ACTION
DIAL C-FAX 1070

Victoria Times

93rd YEAR, No. 43 ★★ VICTORIA, B.C., THURSDAY, JULY 29, 1976 15 CENTS DAILY, 30 CENTS SATURDAY

CAMPERS WITH TRUCKS ON SALE NOW! 7-25
peter pollen ford

Slide Traps Vernon Woman

VERNON (CP) — A 37-year-old [illegible] woman was taken to hospital with leg injuries after being trapped Wednesday for 90 minutes in her mobile home in a massive mudslide a mile north of here.

Tons of water-laden earth plummeted down a hillside, burying the mobile home.

Rescuers scrambled to dig out Irene Shapka, who was trapped inside the trailer in the slide.

She was taken to hospital in Vernon, where she was reported to have suffered serious leg injuries. Her condition was satisfactory.

Heavy drilling equipment was used by rescue teams, who were on the scene within minutes.

Also destroyed in the slide was a garage, with a nearby home heavily damaged.

$909M Profit For GM

DETROIT (AP) — The auto industry's bust-to-boom turnaround sent General Motors' profits in the second quarter soaring to a record $909 million, the highest ever by an industrial corporation for a three-month period.

April-June profits jumped 173 per cent from $333 million in the spring of 1975, when the industry was struggling out of its worst slump in four decades.

Chrysler Corp. earlier reported record profits for the period and Ford Motor Co. also is expected to set a new mark when it releases its financial results today.

GM's earnings top the company's previous quarterly record of $817 million set in the first quater of 1973. It also shatters the previous quarterly profit mark for an industrial company — $862 million set in the last three months of 1974 by Exxon Corp.

Bull Gives Police Slip In Colwood

A 1,600-pound Aberdeen Angus bull has given Colwood RCMP the slip.

The elusive animal has been wandering in and out of the bush in the 4100-block Happy Valley Road for the past day or so.

Police got a call from a woman at 4192 Happy Valley at 6:40 a.m. today who reported the bull was back. "It's standing on my front lawn munching grass," she exclaimed.

Police and some friendly farmers rushed to the scene but by the time they got there the bull had gone.

No one seems to know where the bull came from or who its owner is.

"We expect we'll get a frantic call later today from a man saying his bull is missing," an RCMP spokesman said.

The spokesman was asked whether this proves that Mounties may always get their man but never their bull.

"On the contrary," he shot back. "We get a lot of bull in our job."

TWO VANCOUVER FIRMS PICKED

$1 Million to Promote B.C.

By LIZ HUGHES
Times Staff

The provincial government today picked two other Vancouver advertising forms to promote British Columbia to other Canadians and the rest of the world at a cost of $1 million.

A $550,000 contract has been signed with McKim Advertising Ltd., to promote B.C.'s tourist industry outside Canada, mainly in the U.S. and Japan, Travel Industry Minister Grace McCarthy said.

Ronalds- Reynolds Advertising has been given a $450,000 contract for a promotional campaign within Canada.

The two agencies were chosen from 21 firms which presented briefs to the government on the best ways to bring visitors to B.C.

Dave Brown, special adviser to the premier, said neither firm has worked before for the department of travel industry, but both are "cracker jacks" in the field.

McKim holds the advertising contract for Canadian Pacific, Brown said, and Ronalds-Reynolds does promotion work for the Canadian tourist department.

The promotions will concentrate on bringing convention and group business to B.C., Brown said.

He said this is the first time that contracts for outside Canada and within Canada have been separated.

"Both firms are very sophisticated in the marketing agency field," he said.

The final submissions in the agency competition for the contracts were judged by a panel of government and industry representatives headed by travel industry acting deputy minister David Livingstone.

Chinese City Lies in Ruins

PEKING (CP) — Tangshan, an industrial city of one million people less than 100 miles east of Peking, was reported in total ruin today after the most devastating earthquake recorded anywhere in the world in the last 12 years.

China admitted heavy loss of life in the quake that rocked the northeast Wednesday. Observers in Peking said tens of thousands of people may have been killed.

In the capital itself, an estimated 50 people were killed and city hospitals were swamped with victims, diplomatic sources said.

One minor tremor was felt today at 3:00 a.m. local time in Peking, where many of the city's six million residents spent the night on the streets in makeshift tents and shelters.

Officials were said to have told the city's populace that they will have to stay outdoors for at least two more days and nights.

The diplomatic sources said they understood from Chinese doctors that the city's main hospitals had sent all but the most urgent cases home. Officials manning the gates at the two biggest hospitals turned away everyone except those in need of emergency treatment.

Patients lined the corridors of the overcrowded hospitals, which were only using wards on the ground floor and tents. Upper floors were not in use for fear of further tremors.

Most of the injured quake victims were hit by falling masonry during the first major shock before dawn Wednesday, the sources said.

Many doctors and nurses were understood to have been sent from Peking to Tangshan at the quake's epicentre.

About 90 foreigners, many of them young children, were flown back to Peking today from the seaside resort of Pehtehо, 80 miles northeast of Tangshan. Railroad lines were cut by the quake.

The foreigners were flown to Peking in a Trident jetliner from a military air base and saw long columns of trucks heading for Tangshan loaded with temporary bridge spans and prefabricated housing.

The was no official Chinese reaction to an offer of aid from the United States.

Hsinhua, quoting a statement from China's ruling Central Committee, said the first quake was centred in the Tangshan-Fengnan area and "comparatively strong shocks" were felt in Peking and Tientsin, China's third largest city with a population of 4.3 million.

Maurice Monge, head of a French friendship delegation, was in Tangshan when the quake struck before dawn. He said there was hardly a building left standing in the city.

Peking citizens wait in streets for aftershocks to stop

JOLT FOR RUSSIA

MOSCOW (UPI) — A strong earthquake rocked a sparsely populated area of the Soviet Union Wednesday night along the east coast of the Caspian Sea, the geophysical department of the Soviet Academy of Sciences said today.

"So far we have no details, but if the epicentre was close to the surface, it could be serious," a department spokesman said.

He said the quake had registered 6.3 on the open-ended Richter Scale.

The area around Grozny, capital of Checheno Ingushskaya, is one of the Soviet Union's largest oil producing regions. In 1971 Grozny had a population of 349,000.

Kidnap Suspect Held In B.C.

VANCOUVER (CP) — Police here said Frederick Newhall Woods IV, wanted in connection with a mass kidnapping at Chowchilla, Calif., was taken into custody here today.

RCMP in Vancouver, who made the arrest, said a man answering Woods' description on a nation-wide warrant was arrested in the Vancouver post office about 11:30 a.m.

The man was then brought to RCMP headquarters here for questioning. About 1 p.m. the man then was brought out of RCMP headquarters to be moved to an unspecified location.

There was no word on where the man was to be brought, although it was expected he would be taken to Vancouver city police headquarters to be placed in custody there.

The arrest follows that of the other man wanted in the kidnapping.

James Schoenfeld, was arrested today by Menlo Park, Calif., police.

His brother is already in custody in connection with the incident.

An early report said an Idaho-licensed van driven by Schoenfeld was chased north through Mountain view shortly after dawn on north-south U.S. 101, a major freeway, and caught by Menlo Park police. The site is about 25 miles south of San Francisco.

Schoenfeld, 22, was to be flown here today from the Alameda County jail in Oakland for a formal reading of the charges before Judge Howard Green, who set bail at $1 million when Schoenfeld surrendered last Friday.

Gov't 'Dragging Feet' on Rescues

By PAT DUFOUR
Times Staff

The federal government is dragging its feet by not providing adequate rescue facilities on the Pacific Coast, Glen McDonald of Vancouver, supervisory coroner of British Columbia, said today.

He made the accusation after a six-man jury investigating the death of Swiftsure skipper Wilbur Willard, 46, of Seattle, faulted Ottawa for inadequate marine weather reports, radio communication facilities and rescue craft.

McDonald, himself a yachtsman, said he had "a blue plate jury" of experienced sailors, who ruled Willard's death accidental.

He said copies of the jury's findings and his own convictions that rescue facilities are inadequate were mailed today to Defence Minister James Richardson and Transport Minister Otto Lang.

McDonald said the transport department is not living up to an agreement made five years ago with the United States to switch from AM to FM radio.

Major Lou Villeneuve, officer in command of the Pacific Rescue Co-ordination Centre at CFB Esquimalt, agreed with McDonald that Canadian rescue helicopters lack equipment needed to carry out night search and rescue operations.

At the inquest Wednesday McDonald said he had a "gut feeling" that Canadians were not "pulling our weight" with proper rescue facilities.

He lauded the U.S. coast guard helicopter from Port Angeles and the two U.S. coast guard cutters that were the first to reach the scene where Willard's sloop Native Dancer grounded east of Bonilla Point.

Written statements by the surviving six crew members of Native Dancer, made to the RCMP in the Royal Jubilee Hospital, showed Native Dancer was too close to shore, having mistaken Carmannah Point lighthouse on the Canadian side of the strait for a channel marker.

When Native Dancer lost her rudder, Willard was swept over the side along with crew member John Tonan, 29, of Port Townsend, Wash. Tonan, who was wearing a wetsuit, managed to body surf ashore.

The statements also showed the sloop was carrying too much sail.

Villeneuve said, unlike their American counterparts, the Canadian helicopters are not equipped with spotlights and do not have Channel 16 on VHF (very high frequency radio) to allow them to communicate between air and sea.

The jury also ruled Wednesday that there should be continuous weather forecasts, rather than five or six times a day.

Normally the inquest would have been held at Sooke but McDonald said the Sooke coroner had waived the right.

AIB 'Violators' Must Pay Up

OTTAWA (CP) — Two food companies were ordered Wednesday by the anti-inflation administrator to pay money from corporate funds and employee wages to the government because of violations of the federal restraint program.

The Atlantic Sugar Division of Atlantic Consolidated Foods Ltd. in Saint John, N.B., was told to pay $30,000 to the Crown and to withhold another $30,000 from its employees for payment to the government.

A second firm, Western Grocers Limited of Winnipeg, was told to pay $7,500 and to withhold another $7,500 from future wages for payment to the government.

Donald Tansley, the anti-inflation administrator, said in an interview he was trying to set out a principle that companies should only pay out wage increases within the guides. They should wait for raises above the controls to be confirmed by federal anti-inflation authorities before paying them.

WORDPLAY

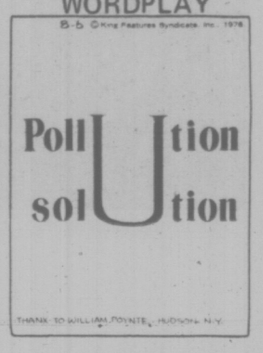

WEATHER

Tonight, Friday: Unsettled

INDEX

Classified 386-2121
News 382-3131

	Page
Births	26
Classified	26-37
Comics	25
Deaths	37
Entertainment	18, 19
Family	22, 23
Finance	6, 7
Gardening	27
Sports	10-14

Girlie Book Crackdown Coming?

Attorney-General Garde Gardom said today RCMP are surveying pornographic material, including "girlie books," on sale in B.C. and indicated a crackdown may be coming.

"We don't intend to have any type of depraved filth," Gardom said in revealing the RCMP check was launched after a recent federal-provincial attorneys-general conference.

Gardom said he does not know if the survey has been completed.

The attorney-general's comments came after a Vancouver police spokesman warned a flood of pornographic material is often a trigger in sexual molestations.

WOMAN FACES FRAUD CHARGE

A 35-year-old woman has been charged with defrauding the human resources department of $16,137.50 in welfare payments.

Gail Avon Leachman, of 140 Goward, appeared in Victoria provincial court today before Judge F. S. Green.

The alleged offence occurred between July 1, 1973 and July 27, 1976. The charge was laid in Saanich.

NEWS BRIEFS

CLC Plans Strategy

OTTAWA (CP) — The executive council of the two-million-member Canadian Labor Congress (CLC) is meeting today to discuss the next stage of its fight against the federal anti-inflation program and possibly to set a date for a general strike.

UIC Payments Up

OTTAWA (CP) — Unemployment insurance benefits paid out in the first five months of 1976 totalled $1.676 billion, about 10 per cent higher than the amount for the same period last year, Statistics Canada said Wednesday. The number of claims this year for the first five months was 1,046,000 — down 12 per cent from 1975.

Belfast Pub Bombed

BELFAST (UPI) — A bomb exploded without warning at a crowded Roman Catholic-owned pub today, causing death and injury among drinkers at the bar. Police said "at least" one man was killed and 12 persons injured, some seriously. They said the death toll "could go higher."

Liquor Shops Close

WINNIPEG (CP) — Employees of government liquor stores walked off their jobs today to protest a decision by the Manitoba Liquor Control Commission to comply with a wage rollback ordered by the Anti-Inflation Board.

B.C. HYDRO PROBER APPOINTED

Vancouver lawyer Hugh Ladner has been appointed industrial inquiry commissioner in the dispute between B.C. Hydro and the Office and Technical Employees Union, Labor Minister Allan Williams said today.

Ladner's initial appointment is for 14 days starting immediately and his recommendations are not binding.

Williams said he hopes Ladner will bring up the "discontinuance of the work stoppage with both parties," but said it was up to the parties whether they agreed to it or not.

U.K. Unions Make Peace For 3 Years

LONDON (UPI) — Britain's governing Labor party and the trade unions announced agreement Wednesday on a new "social contract" offering the nation the hope of three relatively strike-free years in exchange for social and economic policies acceptable to the unions.

"The new social contract will provide three years of industrial stability and the rebirth of our industrial system coupled with social priorities based on consultation and co-operation between the Labor party and the unions," Prime Minister James Callaghan told a news conference.

Len Murray, general secretary of the 10 million member Trades Union Congress, said, "The unions will see in this not so much a program as a part of life for British democracy."

The new agreement called for steps to create jobs, solve Britain's balance of payments difficulties, hold down prices and inflation, promote home building and "social justice and equality."

But it stressed the economic difficulties the country still faces. It said Britain's foreign debts now total an unparalleled $17 billion, meaning the country must shell out more than $800 million annually in interest payments alone.

Even Dead Not Safe in Lebanon

The Lebanese civil war has fast become one of the most vicious in modern history with atrocities being committed by both sides. Even the dead are no longer safe from this fury as British journalist Peter Niesewand reports.

Manchester Guardian

DAMOUR, Lebanon — The gang which descrated the hillside graveyard in the ruins of this Christian town began in a fury. They pried locks off the heavy metal vault doors, pulled corpses from their coffins and smashed them up. They built fires and burned some bodies.

Then as they worked their way down the hill through the 200 or 250 tombs. They grew tired, or lost interest. A handful of vaults were left untouched. Others were opened, with the decayed, waxy corpses simply turned out onto the ground.

The foul stink from some of the more recently dead showed that the desecration was ony a few days old. Two colleagues and myself were among the first to come across it in this deserted place.

Damour was destroyed in January, when left-wing and Palestinian forces came 15 miles along the coastal road south of Beirut. That action—in which about 500 villagers were killed — was partly a reprisal for the destruction by Christian forces of the Qarantina area in eastern Beirut a day or two before. The number of dead in Qarantina is estimated at 1,500.

January's attack was a revenge against the living who supported right-wing leader Camille Chamoun. The latest atrocity was a blind reprisal against the dead in a ghost town where no home has remained unlooted, unshelled and unburnt.

We saw two other persons in Damour: old women in black picking carefully through the charred rubble of a house. There was no way of telling whether they were the last of the hopeful looters, or whether they had come back to what had once been theirs to search and see if some utensil or trinket had survived. You don't stop for interviews in Damour.

In the six months since the destruction of the town, weeds have grown up among the marble and the concrete, and they crackle dryly as you walk through them. There are some white butterflies, and

See DEAD Page 2

FIGHTING FLARES

BEIRUT (UPI) — Heavy fighting broke out in the Lebanese capital today, despite a reported truce agreement between Syria and the Palestinian Liberation Organization.

Christian forces attacked Moslem-controlled Nabaa in northeastern Beirut with rockets, mortars and tanks. Palestinians and leftists responded with fierce house-to-house fighting in the southern Christian suburb of Ain Rummaneh.

At least 17 persons were killed in the new outbreak in the Christian suburb, rightists reported.

Heavy fighting also blocked the sixth attempt by the Red Cross to evacuate an estimated 1,000 persons from the besieged Tal Zaatar refugee camp in southeast Beirut.

Christian forces, who have refused to join any truce, have pounded the camp for 38 days.

The capital had been quiet in most sections following the Wednesday night announcement in Damascus of the accord between Syria and the PLO.

Victim Suspected Gas Leak

An elderly man who was badly burned in an explosion that wrecked his trailer Wednesday was searching for a propane leak the day before the blast.

Investigators probing the explosion that sent Ernest King, 70, to Royal Jubilee Hospital, learned from neighbors that King had been investigating a problem with the propane supply in the trailer.

King, who was blown out of the trailer at the Victoria Motor Court, 99 Gorge Road, was taken to hospital in critical condition.

A hospital spokesman said today he is improving.

King was alone in the 6-foot trailer when the 6 a.m. blast occurred.

He suffered second-degree burns to 70 per cent of his body.

The explosion was almost definitely caused by propane but how it ignited is still being investigated.

CTC TO REVIEW PWA MOVE

OTTAWA (CP) — The Canadian transport commission will take a second look at a British Columbia application to prevent Pacific Western Airlines (PWA) from moving its head office and main overhaul base from Vancouver to Alberta centres.

The commission announced Wednesday that its review committee will hold a public hearing here Aug. 17 to hear submissions on the commission's decision July 5 denying the British Columbia application.

The Alberta government, which acquired control of the airline in a controversial move two years ago, announced last year it intended to move the head office to Calgary and the overhaul base to Edmonton.

The commission said in its July 5 ruling it was not convinced the interests of British Columbia will be "seriously and permanently jeopardized" if the move is carried out. The B.C. government said it was concerned the moving costs would be reflected in higher fares but the commission ruled PWA would not be allowed to raise fares for that reason.

B.C. sought a review of the decision from the commission's review committee and the commission has responded by announcing the Ottawa public hearing.

The review committee has the power to reverse or alter previous rulings.

Man Breaks Both Ankles In Hotel Fall

A 50-year-old Victoria man was admitted to Victoria General Hospital after a 22-foot fall from his hotelroom window Wednesday.

Walter Thomas Anderson, who broke both ankles, lay in an alley behind the New England Hotel, 1312 Government St., for almost an hour before assistance arrived.

He may have been unconscious for a time or his cries for help may have been too feeble to be heard, Victoria City police report says.

Anderson was discovered at about 8:40 a.m. after police received a call from another hotel guest who said she heard cries about 8:30.

Anderson was discovered balance while dressing and without pants, and police speculated he may have lost his fell out the window.

Royal Repairs To Cost $40,000

Repairs to the Royal Theatre to allow it to continue life as a modest arts centre for the next 10 years will cost an estimated $40,000, says a report by consulting engineers Willis, Cunliffe, Tait and Co.

Two other more costly options were listed in the report: to extend the building's life by another 30 years for $500,000; or tear it down and replace it with a new centre for $2.5 million.

Oak Bay Ald. John Boult, chairman of the Royal Theatre committee, said it has recommended the least expensive course of action to Victoria, Saanich and Oak Bay municipalities which own the building.

The three councils will also be urged to consider possible locations for a new centre for the performing arts, he added.

Victoria's representative on the committee, Ald. Ron McKenzie, said he will suggest that the $40,000 allocation be deferred until other cost factors have been considered, including improvements to the theatre's plumbing system, seating and interior decor.

These items could bump up the repair bill to more than double the consultants' estimate, he said.

THE OUTCASTS by Ben Wicks

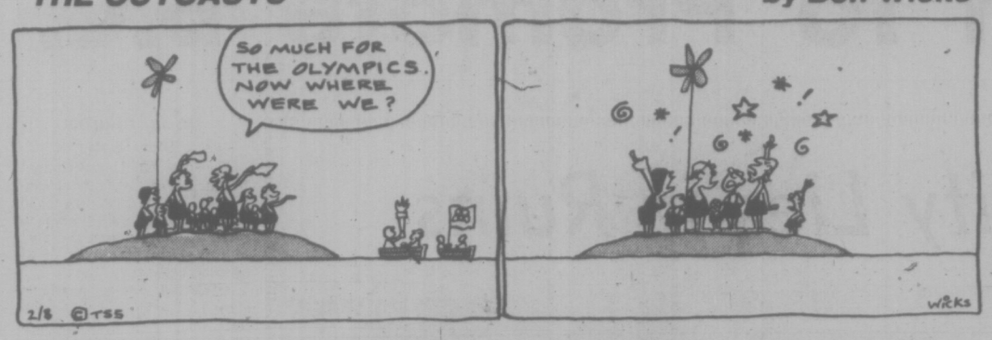

Public Funds Sought

CP Rail tried twice to interest the Canadian Transport Commision in a plan to have its E and N Railway bridges over Tsable River and French Creek rebuilt with public funds.

The commission rejected the plan and this week ordered CP to undertake reconstruction work to restore service to the 44-mile portion of its E an dN main line north of Parksville, which it abandoned July 1, 1975.

Correspondence between CP and the transport commission was revealed in the CTC decision on applications by the railway to get permission to shut down the northern service and end all passenger service on E and N.

A decision on passenger service will be issued at a later date, the commision said.

In its decision the transport commission referred to letters from CP Rail dated July 18 and Nov. 3, 1975, in which it was proposed that a new method of cost accounting for actual losses sustained on branch railway lines be considered.

This would entail the inclusion of an income tax factor in calculating the cost of capital, which is not permitted by the transport commission's cost order to the railway.

CP "relied on this device and reiterated its determination not to commit its own funds for the work (of rebuilding the bridges) unless a way was found to provide public money to pay for the reconstruction of the bridges," the decision reported.

The company also said traffic that normally went by rail north of Parksville to Courtenay was moving by alternative means without undue delays.

Public hearings in Courtenay and Victoria, together with its own investigations, convinced the CTC of the needs of shippers and the unsuitability of alternatives, in addition to evidence on northern Vancouveer Island growth potential and Island Highway congestion.

CP said it would take $2.2 million and up to 18 months to rebuild the trestles. It also said CTC had full and unfettered discretion to decide in the company's favor.

Even if it did have a free hand, the commission said, it would have decided "the public interest in this affair far outweighs the financial impact on the company and it would have used its discretion to make an order for reconstruction and resumption of service."

Normal Procedures On Bus Run—Hydro

B.C. Hydro followed normal procedures in proposing extensions to the Mount Tolmie bus route in Saanich, a Hydro official said Wednesday.

Tory leader Scott Wallace and Saanich Mayor Ed Lum charged earlier in the day that neither the municipality nor residents of the Palo Alto-Mortimer area were consulted about the proposed extension of bus service.

The Hydro spokesman said that whenever the operating branch of the transit service feels it necessary or desirable to extend bus service or to change a route, a proposal is drawn up and submitted to the municipality.

"The municipality checks it out and advises Hydro whether the changes are acceptable.

"This is exactly what has happened in Saanich," the spokesman said. "We have submitted the proposal to the municipality and are awaiting their answer. It is definitely not put into effect without municipal approval."

Lum said he received a letter from Hydro in late June, saying the changes would be made. He said there was no consultation. The Saanich municipal engineering department is now checking out the construction standard of Palo Alto because there is some question whether it can handle heavy bus traffic, he said.

Wallace has written to Transport Minister Jack Davis and B.C. Hydro chairman Robert Bonner asking that the procedure for extension or change of a route be reviewed.

Crops Plowed Under

ARBORG, Man. (CP) — Crops are being plowed under and cattle shipped to market early because of a continuing shortage of rain in the Interlake region of Manitoba north of Winnipeg.

DEAD UNSAFE

continued from page 1

birds singing. Later you forget the birds and hear only the buzzing of flies around corpses.

It must have taken a considerable effort, because the gang only bothered to burn six or seven corpses. A little farther down the hill, bodies had been thrown onto the ground. They lie there, rotting in their Sunday best clothes, beside their smashed coffins. Some are expensive, carved coffins; others poor, simple ones.

A man lies on the concrete path in what remains of his best black suit. He wears a grey silk tie with a Paris label, but someone has torn his head off, and we can't find it near by.

A little further on this chamber of horrors, there's a drop of several feet down to the next level of tombs, and as we looked over the edge, we saw a skull on the ground where it had been thrown, its mouth agape as if screaming.

There is a baby's coffin with a white silk pillow but no sign of the infant corpse, and a child's coffin with two plastic roses inside. Wooden crucifixes have been ripped off lids and tossed aside.

The gang obviously grew weary at this point, or sick and began missing vaults. One ornate wooden coffin simply had the lid pried off and pushed back a foot or two, so that only the decomposing head with its empty eye sockets looked out. Other vaults remained sealed — perhaps seven or eight.

On the other side of town lay the Palestinian camp of Tel Al-Zaatar, where the Christian forces are besieging thousands of men, women, and children. From the accounts of the International Red Cross, there are about a thousand wounded who need immediate evacuation. There are no medical supplies.

Hundreds of dead lie rotting in the streets. There is hardly any water and children die daily of dehydration. The Christian forces are refusing to permit any evacuation of the wounded, or allowing supplies of medicines, food, and water to get into the camp.

In January the Christians attacked Qarantina, so the Moslems attacked Damour, so the Christians attacked Tel Al-Zaatar, so last week some Moslems smashed up a graveyard in Damour. It's not quite as straightforward as that, of course, and ther have been many events in between.

TOURIST ALERT

The following are requested to contact the nearest RCMP detachment for an urgent personal message; Gerald Abel, Fort St. John, B.C.; Truman and Ann Brownett, Yarmouth; Brynley Cox, Nelson, B.C.; Ales and Irene Daviduk, Calgary; Mike and Ruth Daviduk, Drayton Valley, Alta.; Jim Fedechko, Calgary; Leon Fulton, Pennsylvania; John Prokopovich, Winnipeg; Beth Raymond, Edmonton; Lloyd Squires, Calgary.

the weather

The sunny weather of the last two weeks seems to be at an end for at least the forecastable future. A mass of cool air originating over the northern areas of Canada has managed to move down to become centered over B.C. and has been isolated from the general circulation. This cold dome of air will remain over the province for the next two to four days. Skies will be generally cloudy and temperatures cool. The notable exception will be the northern coastal area where skies will be sunny and temperatures near normal.

ENVIRONMENT CANADA WEATHER OFFICE
10 A.M. FORECASTS
Valid Until Midnight Friday

Greater Victoria: Today and Friday, mostly cloudy. A few showers. Highs both days near 20. Lows tonight about 12.

North and West Vancouver Island: Today and Friday, cloudy with some sunny periods. A few showers. Highs both days 16 to 18, rising to 20 inland. Lows tonight 10 to 12.

Greater Vancouver, Lower Mainland, East Vancouver Island: Today and Friday, mostly cloudy. A few showers. Highs both days near 20. Lows tonight 10 to 12.

TEMPERATURES

	Max.	Min.	Prcp
Yesterday			
Victoria	23	12	—
Normal	20	11	—
One Year Ago			
Victoria	18	11	0.3
Across Canada			
Prince Rupert	17	7	—
Prince George	14	10	8.6
Terrace	18	11	3.0
Port Hardy	14	11	7.6
Comox	19	11	0.5
Vancouver	21	15	1.0
Kamloops	24	15	6.4
Cranbrook	27	12	1.3
Williams Lake	16	9	7.9
Fort Nelson	23	12	0.3
Peace River	15	11	1.5
Edmonton	20	11	0.3
Jasper	13	8	6.6
Banff	20	8	15.7
Calgary	22	10	5.8
Lethbridge	27	11	—
Medicine Hat	26	14	—
N. Battleford	18	10	—
Saskatoon	23	11	—
Prince Albert	17	12	13.7
Moose Jaw	25	12	0.8
Regina	24	12	0.5
Yorkton	21	13	4.6
Regina	24	12	0.5
Yorkton	21	13	4.6
Thompson	20	12	3.6
Brandon	25	13	—
Winnipeg	24	16	0.3
The Pas	19	12	4.3
Kenora	25	13	0.3
Thunder Bay	19	9	—
Toronto	25	17	13.7
Ottawa	25	13	—
Montreal	24	12	—
Quebec	23	10	—
Halifax	20	14	0.8
Charlottetown	23	13	—
Fredericton	22	11	—
St. John's	18	13	20.6
Yellowknife	18	14	1.3
United States			
Seattle	29	16	—
Spokane	31	14	—
Portland	31	14	—
S. Francisco	19	13	—
Los Angeles	23	19	—
Honolulu	31	24	—
Las Vegas	39	26	1.0
Phoenix	38	24	9.1
Chicago	27	19	0.6
New York	32	21	—
Miami	31	27	0.2

World Temperatures: Amsterdam 19, 11; Athens 32, 22; Bangkok 30, 28; Beirut 35, 26; Brussels 22, 11; Buenos Aires 16, 5; Copenhagen 20, 13; Frankfurt 23, 12; Geneva 24, 16; Helsinki 20, 12; Hong Kong 28, 25; Johannesburg 16, 7; Kiev 26, 16; Lisbon 29, 16; London 21, 14; Madrid 34, 18; Mexico City 24, 12; Moscow 25, 19; Paris 25, 13; Rio de Janeiro 32, 16; Rome 29, 17; Sao Paulo 28, 16; Seoul 31, 22; Singapore 31, 21; Stockholm 20, 14; Teipei 36, 26; Tehran 40, 29; Tel Aviv 29, 22; Tokyo 32, 24.

CITY'S WEATHER RECORD

Sunshine	284.6 hrs.
Last July	315.3 hrs.
Normal (30 years)	302.9 hrs.
Sunshine, 1976	1,362.3 hrs.
Last Year	1,387.9 hrs.
Normal (30 years)	1,380.1 hrs.
Precipitation	9.9 mm
Last July	4.3 mm
Normal (30 years)	12.3 mm
Precipitation, 1976	383.2 mm
Last Year	300.7 mm
Normal (30 years)	324.8 mm

SUNRISE, SUNSET
(Pacific Daylight Time)
Sunrise 5:46 Sunset 20:54

TIDES AT VICTORIA HARBOR
(Tides listed are Pacific Standard Time)

	Time H.M.	Ht. Ft.	Time H.M.	Ht. Ft.	Time H.M.	Ht. Ft.	Time H.M.	Ht. Ft.
29	03.00	8.1	10.05	2.1	17.25	8.0	22.50	5.8
30	03.45	7.5	10.45	2.8	17.50	8.2	23.45	5.1
31	04.55	6.9	11.25	3.6	18.20	8.6		

TIDES AT SOOKE

	Time H.M.	Ht. Ft.	Time H.M.	Ht. Ft.	Time H.M.	Ht. Ft.	Time H.M.	Ht. Ft.
29	02.00	9.6	09.40	2.7	16.20	8.4	21.55	6.0
30	03.05	9.0	10.15	3.2	16.45	8.7	22.55	5.5
31	04.05	8.1	10.55	3.8	17.20	8.9		

TIDES AT FULFORD HARBOUR

	Time H.M.	Ht. Ft.	Time H.M.	Ht. Ft.	Time H.M.	Ht. Ft.	Time H.M.	Ht. Ft.
29	00.20	7.4	05.05	9.4	12.00	2.5	19.25	10.9
30	01.05	6.5	06.20	8.9	12.30	3.4	19.50	11.1
31	02.05	5.6	07.35	8.5	13.20	4.5	20.15	11.1

THE TIMEPIECE OF TOMORROW, TODAY.
THE SEIKO QUARTZ.
One watchmaker in particular can give you a watch that combines elegance with renowned quartz accuracy: Seiko. Seiko sold the first quartz watch, and now offers one of the world's largest selections, all as modern on the inside as they are on the outside. Come in soon and choose your favorite from our Seiko Quartz collection.
A. No. CR014M — Ultra-thin dress watch, yellow top/stainless steel back, ash brown dial, HARDLEX mar-resist crystal $325
B. No. CM032M — Yellow top/stainless steel back, Black dial, Curved HARDLEX crystal, luminous hands and markers $245
C. No. CR002 — Ultra-thin dress watch, yellow top/stainless steel back, brown mirror dial, HARDLEX crystal, strap $235
Mayfair Shopping Centre
Phone 385-2744
1209 Douglas Street
Phone 385-1911
Victoria, Vancouver, Chilliwack, Kamloops, Kelowna, Vernon.
Fifteen beautiful stores throughout B.C.
Grassie Pirbanks
Celebrating our 90th year 1886 1976

Series VII. The Official Souvenir Issue.
Single coins from $8. Four coin sets from $47.50.
Now available at banks, authorised dealers and wherever Canadian money is sold.
STADIUM & VELODROME—Architectural design—Roger Taillibert, OLYMPIC VILLAGE—Constructed by Les Terrasses Zarolega Inc. Architect—D'Astous & Durand.
This is it.
This is it.
Your chance to own the seventh and final Series of Canadian Olympic Coins.
Beautiful works of art exquisitely designed and minted from solid sterling silver.
This is it.
Series VII, depicting the spectacular Olympic installations.
The Official Souvenir Issue of Canadian Olympic Coins.
This is it.
Real money, backed by Canada for its full face value.
Real money that could grow in value with time, as many previous Olympic Coin issues of other host nations have done.
This is it.
The 1976 Olympics.
Excitement, drama. The summer Canada hosted the world. And Series VII Olympic Coins keeping those memories bright and alive for years to come.
Olympic Coins—1976 Canada ©Copyright 1972—COJO 76

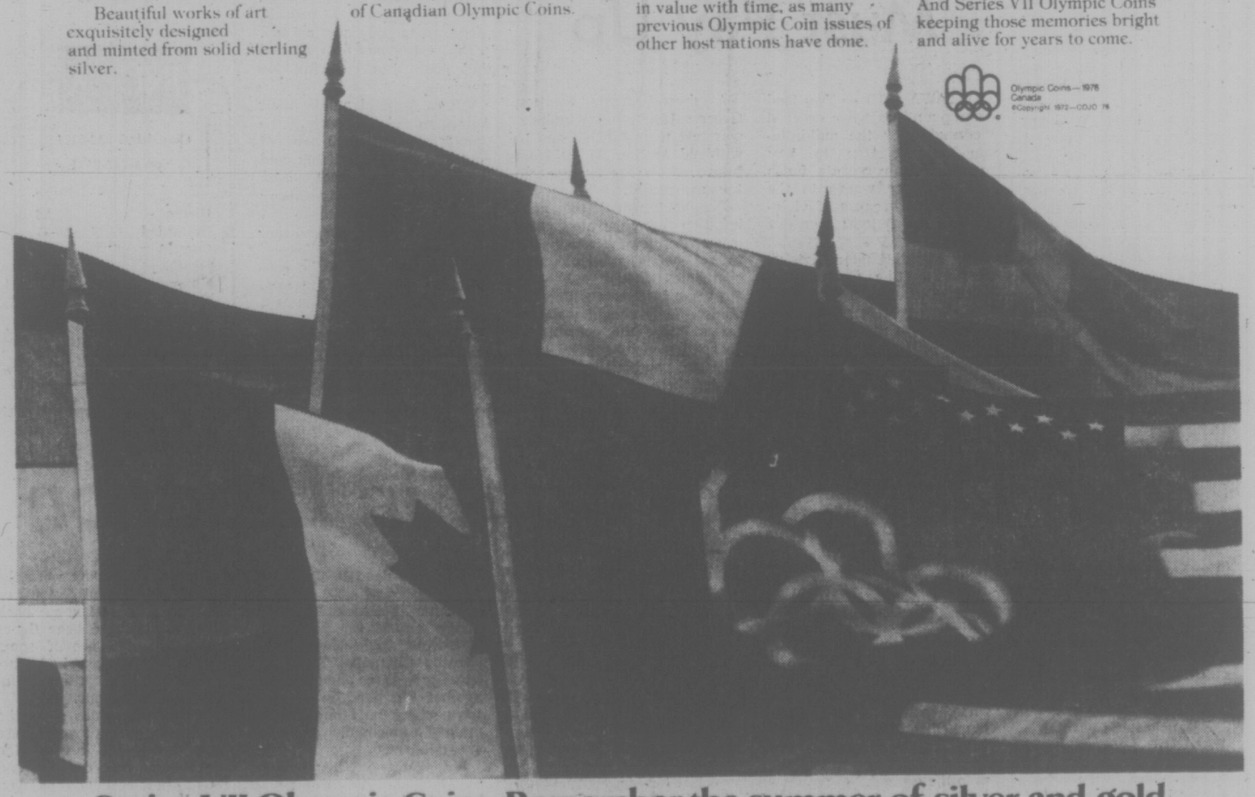

Series VII Olympic Coins. Remember the summer of silver and gold.

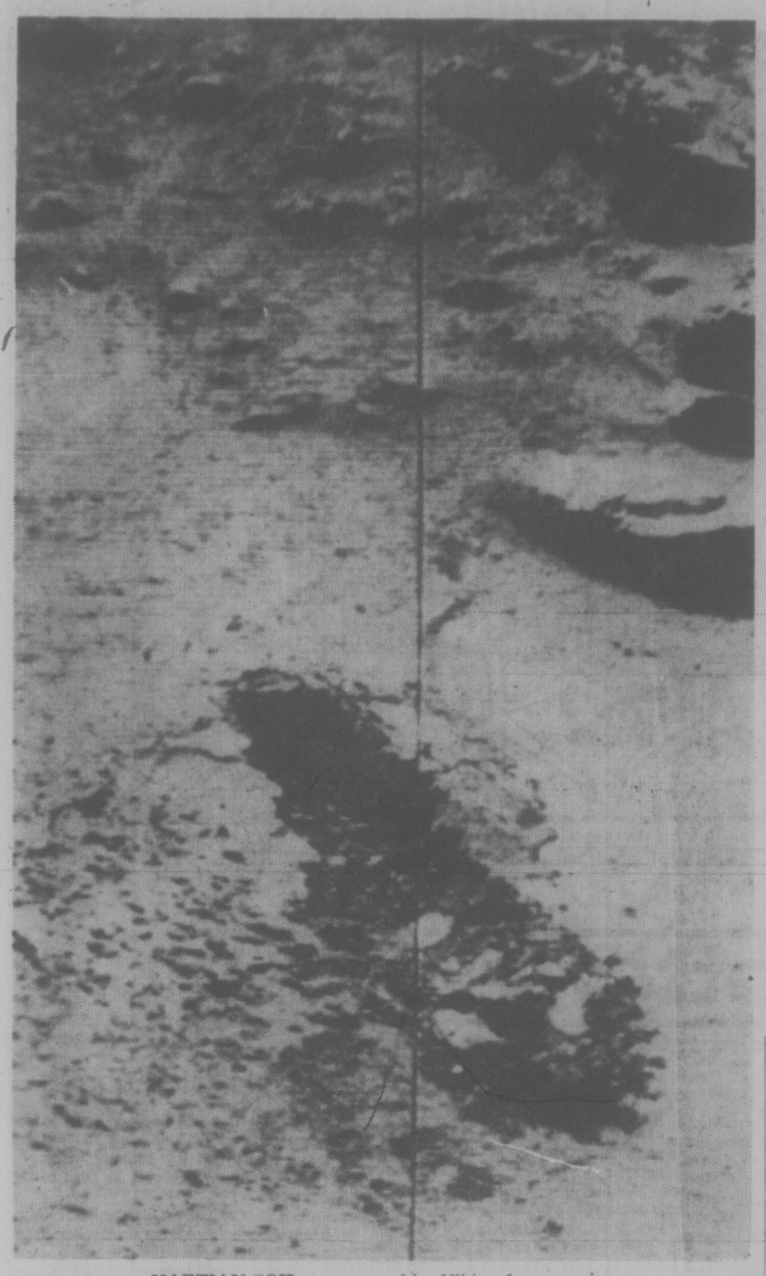

MARTIAN SOIL was gouged by Viking 1 as seen in this photo taken off a television screen. The event marked the first time man has scratched the surface of another planet, sending data back to Earth.

Mars Life? Answer Could Take Months

PASADENA, Calif. (UPI) — Viking 1 bathed a tiny sample of Martian soil with artificial sunlight today in the first attempt to see if life thrives on or just under the surface of Mars.

It may take biologists weeks or even months to reach any conclusions about the presence of extra-terrestrial life. Even a negative finding will not rule out Mars life.

The artificial sun experiment started Wednesday and was incubating the sample in a chamber filled with a Mars-like atmosphere rich in carbon dioxide. The test was designed to see if any Martian organisms take in carbon as plants on earth use sunlight to turn carbon dioxide and water into organic material.

The robot's intricate biology apparatus was to deliver a rich mixture of nutrients scientists call "chicken soup" to a second soil sample in another incubation chamber today. Confirmation was expected late tonight.

Viking's third life-detection experiment begins Friday when a simpler nutrient will be squirted into still another test chamber.

The idea of the three experiments is to stimulate the metabolic or photosynthetic processes of any Martian micro-organisms so byproducts of life can be detected.

The first run of the three biology experiments will be competed by Aug. 9. If the results are positive, biologists will have to repeat the 12-day tests before any conclusions can be reached.

"The mission is really just beginning," said Dr. Leslie Orgel of the Salk Institute for Biological Studies. "For those of us interested in organic chemistry and life, we've hardly got started."

The spoonful of soil was delivered to the biology apparatus Wednesday by Viking's retractable digging arm. Another sample went to the craft's inorganic chemistry analyzer but something happened to an instrument designed to look for organic molecules in the Martian soil.

Project director James Martin said a sensor in the organic analyzer failed to register that its hopper had been filled. This meant the experiment could not start until scientists determine what went wrong. The instrument will be photographed Saturday.

The trench left by the digging was two inches deep, seven inches long and 2½ inches wide.

EARLY BIRD LEO WINNERS

The first of four early-bird draws in the Lucky Leo lottery saw N. Hollbrook, of 1837 San Pedro Avenue, win $1,000 Tuesday.

A $50 prize went to J. Huntback, of 610 Kildew Road. Three more draws will be held before the drawing for the $100,000 grand prize in October.

All proceeds from the lottery, organized by Lions' service clubs, go to aid the disabled.

BBB ALLOWS ADVERTISING

TORONTO (CP) — The Better Business Bureau, with offices across Canada, has decided to permit business firms to use the agency's name to advertise the fact they belong to the bureau, a major policy change.

capital scene

All branches of the Greater Victoria Public Library will be closed Monday, Aug. 2 for B.C. Day.

Illegal Phone Bug Upheld

VANCOUVER (CP) — A Vancouver county court judge ruled Wednesday that it was in the public interest that evidence obtained as the result of an illegal telephone tap be admitted in a drug conspiracy trial.

The decision by Judge J. E. Spencer came on the forty-third day of the trial against four Hong Kong nationals on charges of conspiracy to traffic in heroin and possession of heroin for the purpose of trafficking.

Charged are males Way Ting Li, 28, and Wing Keung Kwan, 34, and females Ching Yee Sin, 21, and Wai Fun Fung, 22. They were arrested Jan. 9, 1975.

The judge had earlier in the trial ruled that a telephone tap and a room tap in the motel room in which Ching and Wai were living was illegal, because a provincial prosecutor instead of a federal one had applied for it on behalf of the police.

Judge Spencer found that the information from the phone call was a factor, Albeit not a major one, in the arrest of Wing first, and subsequent arrests of Way, Wai and Ching.

But, he said, it is in the public interest that the information derived from the telephone call be admitted into the trial to uphold the law.

Judge Spencer also said the ruling did not violate the accused persons' rights.

VANCOUVER SET FOR CAR POOLS

VANCOUVER (CP) — The city's computerized car pool system is set to begin full-scale operation in mid-September, city engineer Bill Curtis said Wednesday.

The project, aimed at reducing rush hour traffic, will use a computer to match downtown workers according to where they live and work and what times they travel. Brochures explaining the program and containing a car pool application form will be distributed in downtown office buildings in September.

Curtis said persons expressing an interest in the program will receive a computer-matched list of prospective car pool members. It will then be up to individuals to choose people from that list and work out personal arrangements.

He said major downtown employers are being asked to help promote and organize the program within their own companies and to provide incentives to car pooling. Incentives could include such things as prefered parking space or reduced fees in company lots for car poolers, Curtis said.

He said the city may also consider reduced rates for car pools in parking lots it owns downtown and the possibility of allowing car pools to use exclusive bus lanes.

Introduction of the full-scale program, which will be available to all downtown workers, follows a pilot project that began in April. Curtis said 8,000 questionaires were distributed among employees of five major companies in the pilot project.

He said about 3,000 questionaires were returned and more than 800 of the applicants now are planning to form car pools, a success rate of about 11 per cent, which is about what the city expected.

Goal of the project is to reduce rush hour traffic volume by about 10 per cent.

The full program was to start June 30, but Curtis said it was decided that summer is a bad time to start advertising the program and the start was delayed until September.

During the pilot project, Curtis said, the city clarified the legal situation regarding car pools. Use of a car for a car pool doesn't require any special insurance or licensing.

Roof Dismantled

VANCOUVER (CP) — A number of schools in the Lower Mainland are to receive the roof panels of the controversial $350,000 Habitat information pavilion built in downtown Vancouver for this summer's United Nations Habitat conference. The panels will be distributed to the schools which helped build them after temporary storage at Jericho Beach.

Seniors To Ride Free

Senior citizens can travel free on the B.C. Ferries Sept. 3 and 4 to enable them to attend the Pacific National Exhibition in Vancouver, Transport Minister Jack Davis said Wednesday.

Wednesday, Aug 25, and Friday, Sept. 3, have been designated Golden Age days at the PNE. Wednesday is normally a free day on the ferries for senior citizens, but not Friday.

Davis said Sept. 3 will be a free day and "if the seniors want to stay overnight, they can return on Saturday, Sept. 4 with the same free entitlement."

LOCAL and LONG DISTANCE MOVING
RELIABLE TRANSFER OF VICTORIA LTD.
Member of United Van Lines
388-6466 4-11

CAMPING, HIKING SPECIALS
ABC'S SUMMER OF '76
Bergans PACKS!
FUTURUM & VIKING Reg. 91.95 Reg. 84.95 SALE 49.95
FJALLRAVEN packs 15% off
RUCKSACKS
Le Freney Reg. 81.95 SALE 65.95
Jannu Reg. 32.95 SALE 26.50
Tatra Reg. 33.95 SALE 27.00
Aiguille Reg. 45.95 SALE 36.95
SLEEPING BAGS sale!
59.95 99.95 up
NEW! Pioneer 8064
Mt. Logan 7025 7086
TENT SPECIAL only 249.95
Reg. 305.00
Supply may be limited!
Superb family backpacking tent!
Wt only 6 ½ lbs
The Expedition
Chargex & Mastercharge welcome!
ABC Recreational Equipment
564 Yates St. Near Inner Harbour 384-6522
Open till 9 pm Thur. & Fri.
Down-filled gear, backpacks, XC skiing, snowshoes, quality tents & boots

YES, WE MAIL newsletters and bulletins
IDEALETTER SERVICES LTD.
2524 Government St.
382-9296

"REMEMBER — IF IT'S NOT FROM MAIS YOU MAY HAVE PAID TOO MUCH"
OPEN THURS. AND FRI. 'TIL 9 P.M.
mais FURNITURE & APPLIANCES 1821
LAST CHANCE
TO GET IN ON OUR WAREHOUSE CLEARANCE
WE MUST BE OUT BY AUGUST 1ST — SO SHOP THURSDAY, FRIDAY AND SATURDAY FOR UNBELIEVABLE BARGAINS.
SAVE UP TO 50% AND MORE!
HERE ARE JUST A FEW EXAMPLES
MANY MORE NOT-ADVERTISED SPECIALS
• APPLIANCES •
McCLARY 16-CU.-FT. FRIDGE NO EXTRA CHARGE FOR COLOR $498
McCLARY 30" RANGE LIMITED QUANTITY IN WHITE $358
McCLARY DELUXE SELF-CLEANING RANGE NO EXTRA CHARGE FOR COLOR $498
RCA WASHER AND DRYER WITH LOTS OF EXTRA FEATURES, BOTH FOR ONLY $596
• BEDROOM SUITES •
OPEN STOCK SOLID MAPLE CANDLELIGHT FINISH "ELORA" VILLAGE COLONIAL BY SIMMONS
60" TRIPLE DRESSER WITH MIRROR $598
6-DRAWER CHEST $346
ARROW HEADBOARD $158
NIGHT TABLE $168
• DINING ROOM SUITES •
COLONIAL, 6-PCE. $468
MODERN, 6-PCE. $568
3-PIECE DINETTE SUITES 69.95
7-PIECE DINETTE SUITES $148
CHESTERFIELD SUITES from $258
• PORTABLE TELEVISION •
ZENITH 20" SCREEN, 2 ONLY $598
RCA COLOR TRAK 20" SCREEN $598
SANYO 20" SCREEN $498
mais FURNITURE and APPLIANCES
1821 Cook 385-2435
ALL ROADS LEAD TO MAIS
OPEN 9-5:30 THURS. and FRI. 'til 9 P.M. SAT. 9:30-5
ATHLETIC PARK CALEDONIA FREE PARKING MAIS COOK ST. PANDORA
7-29

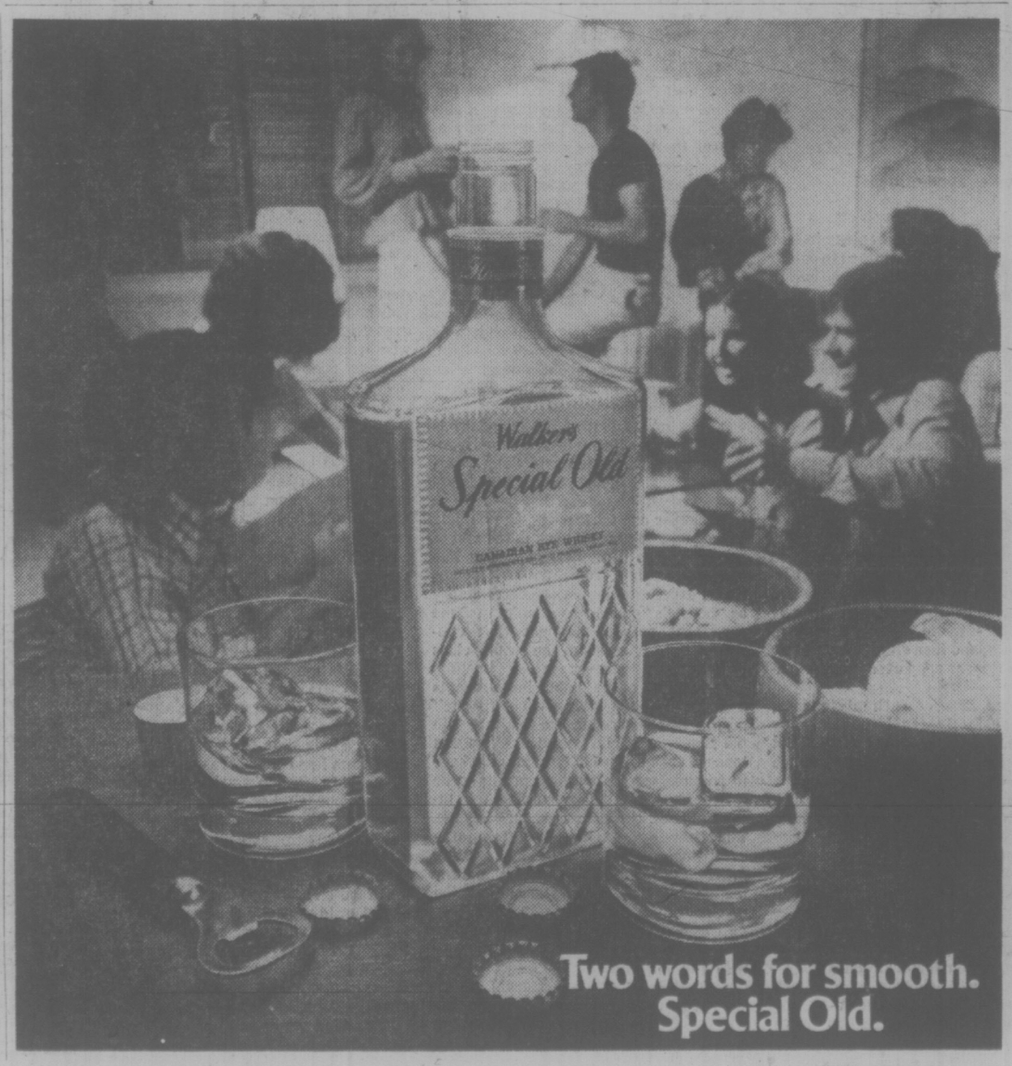

Victoria Times

THURSDAY, JULY 29, 1976

GORDON BELL
Managing Editor

STUART UNDERHILL
Publisher

GEORGE OAKE
Editor

No Miracles Necessary

There aren't too many conclusions to be drawn from the failure of the local business community to come up with the $50,000 necessary to mount a mainland tourist promotion.

Either most businessmen are doing fairly well, thank you, despite the public pose of wailing and gnashing of teeth. Or most businessmen just don't care. The first is difficult to believe, judging just from the unemployment figures. The second is more believable, but not very attractive.

The ad company which organized the fund drive, or course, is not a shy, charitable organization, but its proposal was the best we've seen mooted to revive the Island's crummy tourist business. To demonstrate the tourist industry's apathy, you've only to look at the average size of the donations received — $141. It drops to just $109 when you subtract from the $31,020 total two of the larger individual donations, $5,000 from the provincial government and $2,000 from the ad agency itself. It's plain stinginess, and shortsighted stinginess at that.

You've got to advertise to prosper — the Empress Hotel's and the Princess Marguerite's booming business proves that. Both institutions advertise extensively in the American market. The days when Victoria could sit back on the May 24 weekend and just open the gates to tourists appear to have gone forever. The city's "olde worlde" charm has worn a bit thin. Tourists can find many of the same tourist traps elsewhere on the mainland. And half a dozen cities on the west coast have done an equally good job in renovating their "old town" sectors.

What we do have is a milder climate, the slower pace of life that goes with a small community but also a surprising number of big-city amenities — many good restaurants, a multitude of theatre groups, an excellent symphony orchestra — without the big-city problems of crime and congestion, or its impersonal sterility.

It's a highly attractive way of life, in small doses or year-round. It explains the rapid population growth of the Victoria region.

But if we want visitors to come and spend money, we're going to have to spend money too and make an effort to attract them from now on. The new ferry fares are a distinct handicap, but disadvantages can be overcome with extra work and imagination.

The increased ferry fares — like much else in the Bennett government's retributive new economic program — were too harsh, too soon. They threw up a stone wall, and widened the moat which separates us from the rest of the continent. But butting the stone wall head-on, as Vancouver Island tourist operators and municipal leaders are doing, will do nothing except produce a lot of sore heads. The government is adamant — the fares will not be reduced. It will be a long wait until the next election, which is really the only way to do something about the higher fares, but the problem is here today.

Exercising a little intelligence, a little flair, demonstrating an ability to come up with new ideas (like the ferry fare motel discount suggested by a Times reader) and dump old methods that don't work any more, the same people can make a successful end run around the stone wall.

It doesn't require any miracles — just some ideas, money and hard work.

A Correction

In the editorial Politics As Usual which appeared Tuesday, Kathleen Ruff was mentioned as an example of political patronage appointments. That was not the case. Ms. Ruff was hired through the civil service after a competition to be director of the human rights branch. The chairman of the separate human rights commission, who was appointed by cabinet, is Bishop Remi De Roo, not Ms. Ruff.

FRANK RUTTER

A Coup or a Catastrophe?

WASHINGTON — Ronald Reagan's pre-convention selection of a Pennsylvania senator as his presidential running mate is a desperate gambit to win the Republican party nomination.

It is also a brilliant strategical tactic.

Which of these is uppermost is debatable.

The contest for the nomination is so close that President Gerald Ford and Reagan have each claimed a majority of the 2,259 convention delegates who will decide it at Kansas City next month.

But despite these claims, each has also continued to press his suit with delegates who are uncommitted or perceived to be wavering.

Reagan has been on the telephone and Ford has been inviting delegates to the White House.

Among the latest surprised recipients of an invitation to a state dinner at the White House, for Australian Prime Minister Malcolm Fraser, are two delegates from the tiny state of Wyoming, whose only possible connection with Australia is that Wyoming Ranges might be termed the outback of America.

Reagan and wife—up the creek on Schweiker appointment?

Reagan Elopes

Although Ford has publicly disavowed any attempts to offer a dowry in the form of political favors to delegates, he has been devoting an inordinate amount of time and attention to the suit.

But while he and his operatives were grinding away at the list of delegates, Reagan and his clever chief strategist, John Sears, were aiming at an elopement.

The coup was the unlikely marriage of the "rightwing," conservative presidential candidate to Senator Richard Schweiker of Pennsylvania.

Schweiker is probably more liberal than Jimmy Carter, the Democratic party candidate for president, and he runs Senator Walter Mondale, Carter's mate, pretty close as a friend of liberal causes.

Schweiker's "rating" by the labor movement's committee on political education, for instance, is even higher than that of Sen. Mondale, and almost as high among the special interest groups representing conservationists, farmers, women, and general liberal causes.

He was elected to the senate in 1968, defeating a Democrat who had injudiciously campaigned for gun controls, but quickly carved for himself a small, but stainless reputation as a liberal in Washington. (Schweiker got an 89 per cent rating from the liberal Americans for Democratic Action, while the ADA's conservative counterpart gave him a miserable eight per cent.)

He attracted some national attention by an early and outspoken abhorrence for Richard Nixon during the Watergate affair.

This is undoubtedly one reason why Reagan picked him. The former California governor has displayed barely concealed contempt for Ford's leadership capabilities as an "accidental" president and exploited Ford's pardon of Nixon during the primary election campaign.

There are other reasons.

By picking the most liberal Republican on whom he could lay his hands, Reagan has pre-empted Ford's choice, leaving him an assortment of southerners and conservatives of varied hue.

He has demonstrated his desire to unite the Republican party, just as Jimmy Carter did for the Democrats when he picked Senator Walter Mondale.

He has reached across the country into the industrial northeast, an area where Democrats are supposed to be strong and where Schweiker might be expected to siphon off some of this support.

He has given the convention delegates something Ford is apparently unable to do, namely time to weigh and assess carefully the ticket they will underwrite for the election campaign in the fall. If such a ticket is acceptable to them, he has got it running in public almost as quickly as the Democrats did.

One of the major disadvantages that loomed for the Republicans, both because their convention comes a month after the Democrats and because of the close contest for the nomination, had appeared to be that selection of a vice-presidential candidate would be a hasty, last-minute decision.

Reagan has potentially overcome that disadvantage.

But finally, he may have outmanoeuvred Ford in the desperate hunt for delegates by picking someone from an area where Ford's support is said to be soft.

Although Ford walked away with the northeastern primaries, there remain some uncommitted delegates in the northeast who might be temtped to opt for Reagan because he has selected one of their own as a vice-presidential candidate.

There are about 80 uncommitted delegates, 15 of them from Pennsylvania, seven from New Jersey, and others from New York and some other northeastern states.

The impact of Reagan's move on other delegates supposedly committed to Ford in these areas is incalculable at the moment, but most likely to be persuasive.

More Imaginative

One of the convention tactics said to be under consideration by Reagan is to persuade "soft" supporters of Ford to abstain from voting on the first ballot, in which by the rules they would otherwise have to vote for Ford, and then emerge from their cocoons as Reagan supporters in later ballotting.

The mere idea of such abstentions, although perfectly legal, has already caused the Ford camp to cry "foul." But the Schweiker coup may well enhance such an event.

Whether Reagan would have made such a bold move under different circumstances is hard to say, but unlikely.

Nevertheless it is a reflection of the challenger's consistently more imaginative tactics and provides not only an opportunity for the Republicans to forge an ideological coalition, but to choose a ticket that looks ahead to the real battle in the fall against Carter and Mondale.

For Ford it will be a hard act to follow, making the nomination contest all the more in doubt until the convention begins Aug. 16.

"... gentlemen, I want you to meet Fernwood T. Haroldson ... he's a consumer and he's asked for this time to tell us off about our products ... okay, Woody ..."

letters

Brilliant

Regarding your editorial, Who'd Want It Otherwise? of July 21: You are being too hard on Transport Minister Jack Davis regarding the ferries. The facts of the matter are that we have a man of unusual brilliance in our midst here and nobody seems to appreciate him. We should have him handling the finances of the province, not just the transport department. Any man who can build a highway from Vancouver to Kamloops and maintain same on $25 million in 1976 is a financial wizard. If he were to assume charge of all the provincial finances we would have free transportation to the mainland, I am sure. On the other hand, maybe I am too lavish in my praise and perhaps most people are right when they point to the fact that the man was an unprecedented disaster as minister of the environment in Ottawa and is just not cabinet material under any circumstances.—W. A. Drummond, Duncan.

(Editor's note: To be accurate, the minister said $25 million would be "enough to pay all of the **interest and upkeep charges** necessary" to build such a highway, not the actual cost of doing so, which presumably would be over $250 million.)

Autocratic

The Human Rights Commission has come out of hiding and has resumed its asinine antics, as we see by the news that —again not being an impartial tribunal and weighing and considering both sides in relation to the statute—it has taken the side of a woman who lost her job because of pregnancy.

There is no such thing as an inalienable right of a woman to have a remunerative position outside the home just as there is no such thing as an inherent right to work in British Columbia, as the commission itself has previously indicated. Now any woman, even if only partly bright, knows that she can't work in an advanced stage of pregnancy, and if she doesn't, her doctor will tell her so.

The sickening thing is that the commission, owing to its autocratic position, seems not to have read the Human Rights Act. The act does not list pregnancy as one of the prejudices coming under the ban. An employer may discriminate for any reason whatever so long as it is not one of the nine listed in the act. — Percy Maddux, Vancouver.

Head-scratching

The Times editor does considerable vacillating on his conceptions of socialism. In his July piece about Conservative Alberta nationalizing Pacific Western Airlines, he noted:

"Such investment of public money is hardly anymore the mark of a socialist administration, since Liberals and Conservatives ... also indulge freely." He thereby verged on the heresy that the NDP is just another capitalist party. But on July 12 he declared himself back in the fold of believers. The capitalists of Russia live high off the hog from "public" money, which expression is just as contradictory as "people's" police who attempt to make sure that nothing happens that contravenes the interests of the owning class in the "public" streets.

A variation of the "public investment is socialism" theory is the myth of "public" profits, being shared by the destitute with the rich, via "social" services. This was touched upon by the editor in his reference to possible speculative land profits to be made from the proposed Saanich industrial park. (Profits for Whom? July 23). The pet-food-eating, single-room-occupying pensioner and the globe-trotting millionaire jet-setter can consider themselves equal in relationship to the means of production.

The editor was bothered by another phoney definition of socialism colliding with capitalist reality in the form of the Conservative Alberta government charging higher coal royalties than the former NDP government did or would in B.C. The concept that high taxes are socialist parallels a supposition that a quantity of water that half-fills a bucket is water, but double that amount of H_2O is whiskey. (The existence of taxes of any kind presupposes an unequal society of haves and have-nots).

Another theory is that state ownership is socialistic only when the NDP is in office. If so, the post office and the peoples' hydro system are capitalistic when the old line parties are in. Another Head-scratcher is the recent $500 million B.C. Hydro bond issue at 9.62 per cent to U.S. entrepreneurs. Oh, those Wall Street socialists!

Socialism was once defined as "a bright light on a foggy day," and while making no more sense than the foregoing definitions probably served just as well in its time to steer workers away from the solution to their problems.—J. G. Jenkins, 959 Darwin Avenue.

UVic Jobless

In his bid to preserve the budget of the University of Victoria I find Dr. Horace Beach's revelation that there are few unemployed 15-year-old university graduates most interesting. Dr. Beach quotes figures to show that university graduates only have a 13 per cent unemployment rate in the 15-to-24 age group compared to the 16.8 per cent B.C. average. It doesn't take much mental calculation of how few university graduates there are in the early years of this group plus the fact that because many graduates channel themselves through professional associations and other factors, such as family wealth, many graduates do not find their way into government statistics, to conclude that, in actual fact, the unemployed rate of university students in the 22-to-24 age group is possibly higher than average. At any rate it is not impressively different that the average.

After the age of 25 the graduates' picture appears to improve to 3.8 per cent unemployment to a 6.4 per cent B.C. average. Even more factors temper these figures. For example, a university professor out for the five month summer session most likely will not find his way into the unemployment statistics while fishermen out for three months in the summer and loggers or construction workers out three months in the winter most likely will.

Dr. Beach further appeals that more university involvement can cut into unemployment roles. He is indeed naive to think the capitalist class or their representatives are very receptive to such arguments. They are interested in production, sales and profits. The declining employment of arts graduates is an indication that knowing how to interpret the teary-eyed drivel of imagery poets or debates on whether the world ends with a bang or a whimper does not cut much in that direction.

Iused to advise my children to go to university, not only to get a piece of paper that said they did not have to take their coat off like their father but that somewhere in the back corners of the library they might acquire the tools of reason and logic. After Dr. Beach's presentation I am beginning to wonder if I was right on either score. — Larry Tickner, 589 Nora Place.

Wall Erected

It costs me and my wife $36 in ferry fares alone to go to Vancouver. We used to go fairly often to visit our relatives and friends over there but now this is impossible except in dire emergency and even then some less costly arrangement has to be made. In effect, a wall has been erected between our families, and in these days of family breakdown and lack of communication this is regrettable.

A further effect of the fare increases is to send my friends and family from the mainland on their holidays to other parts of B.C. or to the U.S. In one case, for them to come here with their trailer and family would cost over $100 in ferry fares alone!

I pray God that He will give our authorities wisdom to do things for people to respond to their needs, and to lighten their burden somewhat. — Ferry Traveller.

No Dictation

In reply to your correspondent Canada Libre (Bi and Bi Vote, July 23) I have noticed that his letter contains many errors concerning Quebec that need to be corrected.

Bill 22 is actually a discriminating law against French-speaking Quebeckers, not against English-speaking citizens.

This is clearly demonstrated in the school systems of the province of Quebec. An English citizen or an English Quebecker have the choice to send their children to an English school or to a French school. A French-speaking Quebecker has only one choice, he must send his children to a French school and may choose an English school only if he can prove that the child understands enough English.

Bill 22 does make French the official language of Quebec, but this only means that French will predominate. But the bill also states that English will be used (and is being used) anytime a person wants it. Just in case your correspondent thinks that I am trying to fool him about Bill 22, I am ready to post a $100 bond, and if he can prove that I was wrong the $100 will be his.

I might be a narrow-minded Quebecker, but I came 3,000 miles to try to learn English, and to see how the rest of Canada thinks and reacts to the many controversies facing us.

The editor has already corrected one of his mistakes regarding the percentage of French-speaking Canadians living in this country, so I will leave that one aside.

Mr. Rene Levesque will be very happy to find out that he has an English-speaking Victorian for one of his fans. Rene claims that if he loses the financial support of the richer Canadian provinces, the $4 billion Quebec pays in federal taxes would amply replace the $800 million it gets in equalization payments. Even you, Mr. X, should admit that it is a good bargain.

We might be doomed, as he said, in case of the independence of Quebec, if we insist on speaking French only. In that case we would be forced to form a North American economic market with the other doomed countries such as Mexico, Haiti, Cuba, Central America, France (St. Pierre and Miquelon Islands), Denmark (Greenland) and all of South America.

As for our insistence, even today, on speaking only French, I wonder if the editor could check the 1971 census and tell us if I am right when I say that 39 per cent or 40 per cent of the Quebecers are bilingual, or were bilingual in 1971.

(Editor's note: The 1971 census, said 1,663,790 Quebeckers spoke both French and English.)

I am happy to see that Mr. X and I have at least one point where we seem to agree, and it is in the right of every Canadian to live a life of their own choosing, without being dictated to by anybody.

Now for my last correction. Could Mr. X give me one occasion, a very specific occasion, one that could be checked out, of inconvenience or dictation imposed by the government of Quebec on the rest of Canada, or to the people of B.C.?—Yvon Landry, University of Victoria.

A Berlin Wall

The recent move by the CRTC to ban American FM radio from cable is just one more step that is making Canada appear as though it is erecting a communications wall along the 49th parallel similar to the Berlin Wall in Germany. A peculiar thing about the ruling is that it is censorship by bureaucrats. Just where do they get the power to do all they have done this year and how much longer are us sheep going to put up with all this anti-Americanism, particularly when we are trying to attract them to visit us?—Brian Brown, 1025 Fairfield Road.

VICTORIA TIMES, established 1884 is published every afternoon except Sunday by the Times Publishers, Limited, 2621 Douglas Street, Victoria, B.C. Second class mail registration No. 0625. All undelivered copies and notices of change of address to be sent to the above address. The Canadian Press is exclusively entitled to reprint the local news published herein.

British Columbia's 'Political Prisoners'

By MALCOLM GRAY
The Globe and Mail

VANCOUVER — It was an unusual sight in the quiet Edmonton neighborhood in April: five police cars slewed across the street in front of a modest house.

For Ronald Ingram, the man inside the house, eight months of normal living—buying a house, supporting his wife and children, working as a foreman in a bakery—were over.

The police who broke through the front door were tense and nervous, unsure of what they would find inside. The man they were after shot two teenagers in a brutal lover's lane killing 14 years ago.

So on April 8, Ronald Ingram, escaped killer, was on his way back to British Columbia to be locked up again. Not in a prison cell but in Riverview, a hospital outside Vancouver where people found not guilty of crimes by reason of insanity are held. Indefinitely.

Ronald Ingram has been there for 11 years. He could be there until he dies. Not because he is considered a threat to society but because the decision to set him free is in the hands of the provincial cabinet.

A series of politicians, including the former New Democratic Party regime, have shown a reluctance to set free a man who committed a double murder.

The catch here is that he has recovered and has been sane for years. But he faces an indefinite future among chronically ill patients because his only means to freedom lies through the cabinet.

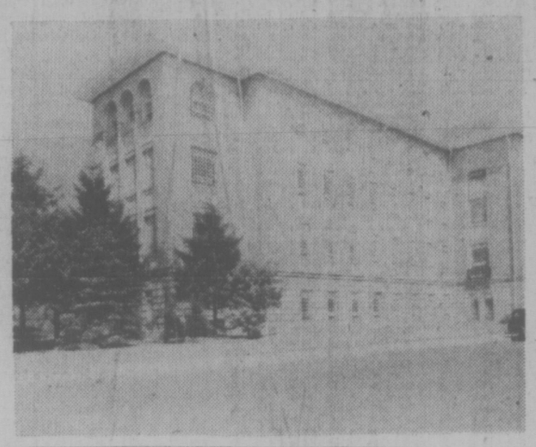

RIVERVIEW . . . cabinet holds key

He is not alone. Dr. John Duffy, the executive director of the province's forensic psychiatric commission, is trying to get the cabinet to rule on 12 men who have been found sane by doctors and are still being held among mentally ill offenders.

They were committed for crimes that range from the horrific to the trivial, from multiple killings to wearing a mask with the intention of robbery.

Duffy, a man who looks and sounds like a rumpled bear with a Scottish accent, calls the 12 men he is trying to get out political prisoners. Political, because cabinet ministers don't want the blame if an ex-mental patient commits another crime. It is not a new situation in B.C., just an archaic one, he says.

"The cabinet is weighted heavily toward letting out creampuffs. They won't accept statistics that show the chances of a former mental patient killing again are extremely low," he said.

Freeing a mental patient held for a crime is a political decision. It requires an order-in-council, the same device used to authorize government appointments and the building of bridges.

Before that, he must pass two screening processes. He must be considered sane by the medical team working at the hospital, the nurses' aides and psychiatrist who treat him and observe his behavior. Before his case is sent to the cabinet, a three-man review board, a judge and two psychiatrists must say that he is cured and can be set free.

Both the medical team and the review board must agree before the case goes to the attorney-general's department where it is screened by a subcommittee of the cabinet before being presented to the full cabinet.

The review board is a relatively new phenomenon in B.C., a province where mental patients entangled with the law have often disappeared into legal limbo. It was started in 1969 under the Social Credit administration of W.A.C. Bennett.

Ingram has been before the review board six times. For the last four, the board and the medical team ruled him sane and recommended his release.

Duffy would like to see a judge instead of the cabinet deciding a mental patient's future. But he acknowledges it could take years to change the Criminal Code to allow this.

It is no consolation to the 12 men held in Riverview but there have been changes in the procedures for holding the mentally unfit.

Two years ago a man found unfit to stand trial was sent to Riverview by order-in-council and once there could be held indefinitely. Now, because of a series of court battles by Vancouver lawyer Robert Gardner, a person must have his fitness determined in court before he is sent to Riverview.

The thought of ex-mental patients who have committed violent crimes is enough to give cabinet ministers nightmares. The irony is that while the orders-in-council specify the men in Riverview are "to be held in close custody" freedom is often a bus ride away.

In time, a man can work his way down from the double-locked ward on the third floor to the ground floor where he is allowed outside, through open doors, to the fields where cows graze on the hospital's model farm.

"The crowning absurdity is that we have schoolchildren visiting the farm," Duffy said. "Long, long crocodiles of kids walking down the road past guys that the cabinet won't release because they are considered too risky."

Men like Ronald Ingram, ruled sane by the medical staff can go from Riverview to another mental hospital half a mile up the road for Friday night dances if they have grounds privileges.

Escaping for Ingram was a matter of walking down the tree-lined drive from the hospital to a busy four-lane highway and catching a bus into Vancouver. He did that in August, 1975, and was free until police followed his son from Vancouver to Edmonton on a visit to his family.

Ronald Ingram is aware now of what he did, 14 years ago. "When I killed these two people I felt I was inside a giant rubber ballon. Every time I struggled to get out, things would close in on me. When I shot them, I felt free. It took me five years after that to get better."

Two of those years passed before he was caught and charged, after one of the most intensive investigations in B.C. history. A Canada-wide appeal by police through an article in Weekend brought information on the 22-calibre rifle used in the killings.

Now in Riverview, "at the pleasure of the Lieutenant-Governor," he is aware that if he had been found mentally fit he would have been sentenced to a life sentence in penitentiary that might have carried with it the possibility of parole.

The cabinet order is the only route away from Riverview and its drab green halls filled with heavily drugged inmates. Another possibility vanished this month. Ingram was charged with escaping custody when he was returned from Edmonton but after a series of remands the Crown has decided not to proceed with the charges. That eliminated a chance of presenting his case in open court.

He is willing to accept the conditions accompanying a release—constant supervision that could last all his life.

Now he waits, a sane man living among 114 patients, there because they were judged unfit to stand trial or were found not guilty of crimes by reason of insanity.

He has gone back to making copperplate designs of astrological signs, a hobby that grew into a business and, with the signs selling at $18 each, has allowed him to continue help supporting his family. He doesn't want to keep making these signs forever.

"If I have to walk away from here again, the next time I do it, I'll make sure I leave the country," he said.

'Gadfly' Editor Ousted

By RICHARD GOTT
Manchester Guardian

The first sign of a rightward drift in Mexico in the wake of the selection of a new president, this month has come with the dismissal of Julio Scherer Garcia, editor of Mexico City's most distinguished daily, Excelsior.

He was pushed out, with seven close collaborators, after the co-operative which runs the paper had accused him of numerous technical infringements governing the operation of co-operatives.

Scherer had edited the paper since 1968 and turned it from a servile supporter of government interests — in line with the bulk of the Mexican and Latin American press — into a genuinely independent publication pursuing progressive nationalist policies.

With the collapse of the old-fashioned liberal press in Latin America, as anti-intellectual military regimes have grown in number and influence throughout the continent, Excelsior became something of a beacon, the last frail survivor of values that have all but disappeared.

Under Scherer's editorship, the newspaper became a forum for Mexican intellectuals to debate the day-to-day realities of their country, and it also became a haven for the hundreds of Latin American exiles who have come to look upon Mexico as their second home.

During the presidency of Luis Echeverria, which ends in December, Excelsior became a useful government instrument for absorbing — and to some extent neutralizing — the discontent of many youthful technocrats who were impatient with the slow speed of change.

Now it looks as though all this will change. The new president, Jose Lopez Portillo, was thought to be a man out of Echeverria's mold, but there is no love lost between him and Scherer.

Lopez Portillo certainly does not want to govern with such an independent gadfly, though Excelsior has been a useful safety valve and he may find it hard to do without it.

The intriguing possibility is that Echeverria, whose friends have recently acquired possession of an immense publishing concern, Oranizacion Editorial Mexicana, may transfer Scherer to the editorship of El Sol, one of the national dailies belonging to this group.

From this position, Scherer could happily snipe away at the new government, and give Echeverria a voice that is normally not given to former Mexican presidents.

Blame Hockey for Our Poor Olympic Showing

GYMNAST Nancy McDonnell of Toronto. The girls do better.

By DOUGLAS FISHER

OTTAWA — Is the fault with our governments and politicians that Canadian athletes are doing poorly at the Montreal Olympics? Poorly in comparisons with those of East Germany, Sweden, Finland, Australia, Bulgaria, Hungary and so on.

The fault is only partially, perhaps minimally, governmental. For example, any rough weighing shows that Canadian females are performing better than Canadian males.

Why do Canadian girls do better? (Not that they do tremendously well, just much better than the men.) The most obvious reason is that one sport — ice hockey — is our masculine obsession. Any other athletic endeavor gets much less attention from our men and boys. For example, more than 400,000 Canadian lads played hockey competitively last winter yet fewer than 1,500 play field hockey competitively this year. So our Olympic field hockey team ranks way down the world list.

The hockey obsession has other aspects than sheer magnetic pull.

It drains off an enormous amount of volunteer talent for coaching and administration, and, of course, money of parents and communities for equipment, facilities and transportation, none of which gets to other sports.

There are two obvious inadequacies in the Canadian sports system — perhaps sports "practices" is a better phrase — of developing athletes and organizing competition.

Compare ourselves to the Americans. See how they give athletic advantages to their young people. The American school system, especially at the high school and college levels, provides a concentration of excellence in coaching, facilities, competition, plus athletic scholarships, which simply extrudes classy adult runners, swimmers, jumpers, basketballers, etc.

Such competition, fine coaching and the nurturing of exceptional athletes does not take place in our school systems on anything like the American scale.

An anecdote will make this point. A few years ago the Ontario cabinet was meeting. The members drifted into a reminiscing binge on their respective school days. They found out quite a bit about each other.

There was general agreement that sport had been the most enthusiastic interest of each minister. But, looking back, not one had been happy with the sporting programs in grade or high school. So, suddenly a mood crystallized. Let's do something about it. Let's get more sport, more exercise, fitness, games, etc., into Ontario schools for all kids, not just the physically precocious. This last point was important because none of the ministers had been unusually gifted at sports.

The minister of education was excited. To have such unanimity behind a new direction for sport and physical education in Ontario schools: What has happened? Almost nothing.

One consequence of our school practices is that coach — and "coach" is really a synonym for "teacher" — has remarkably little status in most Canadian communities. Can't fool any coach. Coaches have more stature in the United States and a lot more in Europe in the countries which are dominating the Olympics. There, although their school systems tend to be better than ours in stressing physical fitness, the really major difference is the prevalence of the "sporting club." The club is the focus for their athletics and games.

The federal government was committed by Parliament to helping athletes and teams at the national and internatonal levels 15 years ago. Since then it has spent some $75 million.

When compared to the $1.5 billion cost of Montreal facilities the federal spending of $75 million seems a pittance. Remember it covers Pan-Am games, Olympics, Commonwealth and Canada Games. On the other hand, if we'd spent three or four times $75 million in the fifteen years it would probably have improved performance only moderately.

To get us gold medals, we should make changes in our schools and in our attitudes to coaches.

The Bottled-up Male

By COLMAN McCARTHY

The two men had enjoyed lunch. Freed of office bondage for an hour, they were old friends and their conversation ran along the familiar and bumpless roads: politics, sports, the economy. But for anyone who knew the personal lives of the two, it was as though they were thieves stealing time from reality. One was going through the torment of a family breakup — a divorce with a custody fight — and the other was about to lose his job.

Each was in torment, and alone. A thick rind of uncertainty bound the pain within them. Yet in an hour of talking, both pretended that all was well. Both presented themselves as being high on the active list of worldly successes. Neither spoke of his own feelings about his marriage, what pressures he was under as a father, how he was dealing emotionally with his children, his doubts or himself. It was as if two men, strapped in a vehicle hurtling downhill toward a cliff, spent the final moments discussing the sunshine or the cloud formations.

★ ★ ★

They were two more males unable to go beyond gab or banter. They were examples of what psychiatrists and marriage counselors regularly see: men who are emotional stutterers, with blocks that prevent them from getting out words that express their feelings. When the crush of their silence becomes too heavy, some of them will seek out professionals. They say to the psychiatrist what they might have easily talked over with a friend. The psychiatrist provides a listening service, because many of the patients paying large sums for 50 minutes of his attention are not mentally ill. They are anxious, pent up, perhaps confused, but not sick. In talking to a specialist, their feelings come out — about their marriages, commitments to their children, what they might be doing better. The emotions flow. The mask is dropped.

The problem of men who can't talk to each other, much less to their wives, has not yet been raised to the status of a national issue. But to some of those familiar with the patterns of family disruptions, the uncommunicative husband and father is common. It is less that he deliberately imposes a gag order on his emotions than that verbal expression of his emotions was trained out of him early. Boys don't cry, his father told him. Athletic coaches demanded coolness, and pointed to sports heroes who endured pain and won glory. Talking about one's weakness was weakness. Expressions of inner conflict are an admission that a person "can't hack it."

In pursuit of this style of masculinity, what is often achieved is not manliness but isolation. Dr. E. James Lieberman, a Washingtonian specializing in family therapy, believes that "it is the woman who first seeks outside help when family life begins to deteriorate. 'He doesn't communicate' is a common complaint. I then ask, 'does your husband have friends to whom he talks,' and the usual answer is no."

Dealing with his own isolation is not as difficult as handling his inability to communicate what is inside him. Men who have no friends often have large circles of acquaintances. In "Marriage, Life and Literature," Dr Robert Seidenberg writes "We must recognize that our society is overwhelmingly dominated by male 'homosexuality' in religion, politics, higher education, law, big business, the armed forces and practically all the other important institutions. I use 'homosexuality' not in the vulgar sense of the orificial few, but in the reality that men in general prefer to spend most of their time in each other's company, compete, make contracts, plan and make decisions together, and in their leisure time, play together. Very little time is spent with women; their opinions are generally held in low esteem; they are never present in the higher echelons of decision-making, and are not brought into games of leisure. They are sexual partners, but this takes but a few minutes a week . . ."

★ ★ ★

It has long been accepted that women are more free in revealing their inner feelings. It is said that women are natural gossips, and in time, given a patient listener, they will reveal truths about themselves also. But it might be something else. Women, often seeing themselves as victims of male-run institutions — schools, churches, government, the courts — know that since this common tension exists, one way of easing it is through talking about it. Life can be less hard if the hardships can at least be defined and discussed. Men have been conditioned to see it differently: it is safer to keep any vulnerability hidden. The world — the competition at the factory, shop or office — or perhaps the demands of family life and adulthood, create pressures enough to expose any personal weakness. Why talk about it, on top of that? Every one of us gladly turns away from his problems, Jung wrote. "If possible they must not be mentioned, or better still, their existence is denied. We wish to make our lives simple, certain and smooth, and for that reason problems are taboo."

But they surface nevertheless, often leading to such domestic breakdowns as divorce, alcoholism, wife-beating, non-support of children, excessive work, to name a few. In the end, denying problems — however artfully done or however natural the silence seems — becomes as much a problem in itself. The married male at least has someone close at hand — his wife — with whom he can make an effort at communication. Isolation is not so severe; someone is present across the dinner table. Among those who are isolated, it is not accidental that the mental hospitals have a disproportionately higher number of unmarried males than any other grouping.

★ ★ ★

The goal is not to liberate a father from being the "silent, brooding type" — which is really a stereotype — but to get it into his head, or preferably his heart, that to have difficulties, failures, confusions, sin and shadows has more to do with normality than inferiority. It was fashionable a few years ago for men to become expressive: the primal scream, the weekend marathon. But pseudo-openness can be just another crafty defense against genuine communication. The idea is not for fathers to become better communicators, but better sharers. Presumably that is why they chose to marry and become fathers; if life had neither sense nor job alone, it was natural to share it with a woman and children. The ablest means of sharing, whether among friends or family, is in the simple act of talking. For some, it is a pouring forth, for others a tentative opening up. But for all, it means a sure death to isolation and a movement towards closeness and intimacy, for which there is no greater craving.

Washington Post

MESSAGE FOR ALL PUBLIC EMPLOYEES

If you need funds for a house, cottage, investment, car or boat come and talk to our experienced staff. Our rates are good and terms flexible. No prepayment penalties, interest is charged on a declining balance only.

Employees and retired employees of all levels of the public service and members of their families are invited to join. (Retired out of province arrivals welcome). Our good rates apply to our savings programs and other services as well.

A VERY SPECIAL FULL SERVICE CREDIT UNION FOR A VERY SPECIAL GROUP OF PEOPLE

OPERATED BY YOUR ELECTED BOARD OF DIRECTORS AND ADMINISTERED BY A HELPFUL AND KNOWLEDGEABLE STAFF

MORTGAGES—LOANS—FINANCIAL SERVICES—SAVINGS—TERM DEPOSITS

VICTORIA PROVINCIAL GOVERNMENT EMPLOYEES CREDIT UNION

people helping people since 1940

DOWNTOWN
710 Broughton St.
385-1437

JAMES BAY
547 Michigan St.
382-5105

GLENDALE HOSPITAL
Room 222
382-5105

7-29

TORONTO MARKET TRADING

TORONTO 1:40 P.M. STOCKS
Distributed by CP
Toronto Stock Exchange—July 29
Quotations in cents unless marked $. z—Odd lot. xd—Ex-dividend. xr—Ex-rights. xw—Ex-warrants. Net change is from previous board-lot closing sale.

Stock	Sales	High	Low	1:40 p.m.	Net Ch'ge
A and B					
Abby Glen	24150	$6¼	6¼	6¼	
Aby Gln w	5500	72	70	72	+2
Abitibi	1665	$11⅞	11¼	11¼	
Acklands	z10	$12⅝	12⅝	12⅝	
Acklnd zp	z10	$13¼	13¼	13¼	
Agnico E	500	365	365	365	
All East G	2100	$11¼	11	11¼	−⅛
Alt Energy	4170	$11⅞	10¼	10¼	
Alta Gas A	686	$12⅞	12¼	12¼	
Alta G C p	z10	$58¾	58¾	58¾	
Alta G D p	z1	$137	137	137	
Alta G F	600	$25½	25½	25½	−⅛
Alcan	17516	$27¼	26⅞	27⅛	
Algo Cent	350	$12¼	12¼	12¼	+¼
Algoma St	142	$24¼	24¼	24¼	
ASlel p	400	$25¼	25¼	25¼	+¼
All-Can B	300	225	225	225	
Allarco Dv	300	512	12	12	
Alliance B	100	430	430	430	
Alminex	260	5½	5½	5½	
Almin 4½ p	100	$34	34	34	
Alum 3rd p	100	$26⅝	26⅝	26⅝	
Am Bonze	3200	445	435	435	−5
Am Larder	1000	15	15	15	
Am Eagle	z100	42	42	42	
Andres W	500	$8⅛	8⅛	8⅛	
Ang U Dev	500	78	78	78	
Aquitaine	1200	$20¼	20½	20½	−¼
Args 260 p	100	$28	28	28	+¼
Argus C pr	z50	$15⅝	15⅝	15⅝	
Asamera	11600	$9⅞	9¼	9⅛	−¼
Asbestos	200	$29¼	29¼	29¼	
Ashland C	100	$9¼	9¼	9¼	−¼
Atco A	1700	$13⅞	13⅞	13⅞	+⅛
Atlas Yk	1000	5½	5½	5½	
BC Sugar P	z70	$11	11	11	
BP Can	z95	$9⅝	9⅝	9⅝	
Bad Boy	2200	275	275	275	−5
Banister C	300	$9⅛	9⅛	9⅛	
Bank Mtl	4164	$15⅝	15⅝	15½	+⅛
Bank N S	845	$40⅛	40⅛	40⅛	−¼
B Con Nat	150	$15	15	15	
Baton B	100	$8⅛	8⅛	8⅛	+⅛
Bay Mills	100	$9½	9½	9½	
Bell Canad	2028	$47⅛	47¼	47¼	−¼
Bell A pr	z33	$46⅞	46¼	46¼	
Bell 2.28	100	$26⅛	26⅛	26⅛	
Bell Can W	4300	335	330	330	+10
Beth Cop A	170	$14⅛	14⅛	14⅛	+⅛
Block Bros	100	425	425	425	
Bovis Cor	z100	83	83	83	
Bow Valy	23425	$25⅛	24⅝	25⅛	+1⅜
Bralor Res	800	300	300	300	−5
Bramalea	700	$5¼	5¼	5¼	−¼
Brameda	200	110	110	110	+1
Brascan A	7357	$10¼	10	10¼	+¼
Brenda M	4000	$8½	8½	8½	−⅛
Bridger	600	$6⅝	6⅝	6⅝	−⅛
BC Phone	200	$12¼	12¼	12¼	
BCPh 4½ p	z25	$44⅞	44⅞	44⅞	
BCPh 5.15	250	$51	51	51	
BCPh 6 pr	z89	$60	59¼	59¼	
BCP 7.04 p	200	$18	18	18	
Broul Reef	500	24½	24½	24½	
Brunswk	3955	$6¼	6⅛	6⅛	
Budd A w	200	235	235	235	
Burns Fds	289	$11	10¼	11	
Cad Frv	3400	$10⅝	10⅝	10⅝	−⅛
Cal Pow A	1915	$29½	29¼	29½	+⅛
Calvert	1000	20½	20½	20½	
Cam Mine	7500	38	38	38	
Camflo	300	$7½	7⅜	7⅜	−¼
C Chib A	100	380	380	380	
Campau A	145	430	430	430	
Campau 7p	500	$7⅝	7⅝	7⅝	+⅛
Can Cem A	375	$9⅞	9⅞	9⅞	−⅛
CDC pr B	z30	$98½	98½	98½	
C Nor West	585	$8½	8½	8½	+⅛
Can Perm	500	$16½	16½	16½	
CS Pete	6700	280	278	278	+3
Can Trust A	428	$20⅛	20⅛	20⅛	−⅛
C Tung	1500	435	425	435	
C Cablesy	130	$16¼	16¼	16¼	+⅛
C Ex Gas	2250	425	420	425	
CGE	3600	$25¼	25¼	25¼	+⅜
C Homestd	1100	$5⅝	5½	5⅝	
C Hydro	200	$7½	7½	7½	+⅛
CI Bk Com	10754	$25¼	25½	25¼	+¼
CIL	3250	$21	21	21	
CI Powr A	700	$16	15⅞	16	+½
C Lencour	z250	7	7	7	
C Malart	4000	27	27	27	−1
C Manoir A	500	495	495	495	
C Marconi	420	$5⅛	5¼	5⅛	
C Occidntal	1300	$16¼	16¼	16¼	
CP Inve	6115	$21	21	21	
CP Inve pr	705	$41¼	41¼	41¼	−¼
CP Ltd	7660	$18⅝	18⅛	18⅛	−⅜
CPL A p	1160	$8⅛	8⅛	8⅛	
C Reserve	1600	420	410	420	+10
Cdn Tire A	z98	$42⅝	42⅝	42⅝	
CU 10¼	100	$26⅞	26⅞	26⅞	+⅜
C Util w	400	330	330	330	−5
Canron	550	$21¼	21¼	21¼	+⅜
Carl OK	900	330	325	330	+5
Cassiar	210	5⅝	5¼	5¼	
Celanese	350	465	465	465	
Celan 175 p	900	$17	16¼	16¼	−⅜
Cent Pat	z225	77	77	77	
Charter OI	z34	365	365	365	
Chieftan D	1150	$9⅞	9¼	9¼	−⅜
Chrysler	361	$19½	19⅛	19⅛	−⅛
CHUM	100	345	345	345	−15
Coniagas	700	61	61	61	−4
Con Bath A	3150	$35½	35½	35½	−¼
C Bath 68 w	100	$15⅛	15⅛	15⅛	−¾
Con Bldg	200	250	250	250	−5
Con Fardy	1600	360	355	355	−5
C Durham	13200	72	70	70	+1
C Marben	1000	88	88	88	−2
C Morisn	500	147	147	147	−3
C Rexspar	1000	95	95	95	−5
Con Textile	100	210	210	210	
Con Distrb	100	370	370	370	
Cons Gas	2520	$17¼	17	17⅛	
Con Gas B	z10	557	57	57	
Conwest	900	340	340	340	
Copeland	100	180	180	180	+5
Coseka R	4000	360	355	355	
Costin R w	200	320	320	320	−5
Courvan	12120	8	8	8	−1
Craigmt	900	$6⅛	6⅛	6⅛	−¼
Csland	2000	3	3	3	
Crwn Life	500	$49	49	49	
Cuvier M	500	95	95	95	
Cygnus A	100	$5	5	5	
Cygnus B	100	$5	5	5	
Cyprus	810	$11¼	11⅛	11¼	−⅛
D to G					
Dale-R pr	150	$6⅝	6⅝	6⅝	+⅜
Dalmy A	100	$9½	9½	9½	
Daon Dev	100	$7¼	7¼	7¼	
D Aragon	2000	14	14	14	
Decca R	1900	$7½	7⅛	7¼	−¼
Delhi Pac	25500	15½	14	14	−1
Denison	1989	$62⅝	61½	61½	−1
Dicknsn	2800	405	395	395	−10
Doman I	3800	400	400	400	
Dome	400	$36½	36¼	36¼	−¼
Dome Pete	2801	$40¼	39⅞	40⅛	+⅜
D Bridge	250	538	38	38	
D Citrs A	100	$6⅛	6⅛	6⅛	−⅛
Dofasco A	10207	$27½	27¼	27½	+⅜
Dom Store	5300	$14⅛	14¼	14¼	
Domtar	4877	$20½	20½	20½	−¼
Donlee M	500	$7⅝	7⅝	7⅝	+⅛
Du Pont	100	$15	15	15	−⅛
Dylex L A	1300	$7	7	7	+⅛
E-L Fin	700	$7¼	7¼	7¼	+⅛
East Sul A	2520	151	150	150	−1
Econ Inv	300	13	13	13	
Ego Mines	2000	55	55	55	
Emco	1250	57	7	7	−⅛
Esquite pr	275	475	475	475	
Falcon C	1400	$7⅝	7⅝	7⅝	
Falcon	z60	$43⅝	42⅝	43⅝	
Fields S	300	$8½	8½	8½	+¼
Fireco SA	100	285	285	285	−40
F City Fin	400	$10½	10½	10½	
F City F wt	600	425	415	425	+15
Foodcrp Lt	400	325	325	325	+15
Foodex 5	700	$6½	6¼	6½	+¼
Ford Cnda	270	$86¼	86	86¼	−1½
F Sea A pr	1000	$6½	6½	6½	
Francana	1700	$7⅛	7⅛	7⅛	
Frobex	2000	9	9	9	−1
Gaz Metr	100	$6¼	6¼	6¼	+⅛
GMC	z94	$65¼	65¼	65½	
Genstar L	1216	$21½	21⅜	21⅜	−¼
Gnt Masct	1400	127	123	127	+1
Gibraltar	1100	$7¼	7¼	7¼	
Granduc	200	135	135	135	+3
Gt Oil Sds	906	55	5	5	
G L Nickl	1500	71	71	71	
GL Paper	100	$32⅛	32⅛	32⅛	+⅛
Gt W Life	105	$51	51	51	
Gt West S	200	365	365	365	−5
Greyhnd	240	$18⅛	18⅛	18⅛	−¼
Gulf Trsh	1200	$5¼	5¼	5¼	+¼
Gulf Can	1047	$28⅛	28¼	28⅛	+⅛
Gulfstrem	3000	88	87	87	−1
H to L					
Halifax D	z50	207	207	207	
Hambro C	1060	295	295	295	+3
H Group A	1200	435	435	435	+10
Hawker S	700	56	5⅞	5⅞	−⅛
Hedway A	300	320	320	320	−10
Hollinger A	200	$37½	37½	37½	
Home A	1771	$27½	27⅜	27⅜	−⅛
Horne Pit	800	$5⅛	5⅛	5⅛	
Hud Bay A	1720	519	18⅞	19	
H Bay Co	170	$17½	17½	17½	+¼
HB Oil Gas	305	$37¼	37¼	37¼	
Husky Oil	500	$19½	19½	19½	−⅛
Husky E w	820	65	475	490	+15
Hydra Ex	720	18	18	18	−1
IAC	5176	$16⅛	16⅛	16⅛	+⅜
ITL Ind	2000	95	94	95	−4
IU Intl	3187	$10⅛	10⅛	10⅛	
Imasco A	1300	$23⅛	23⅛	23⅛	
Imasco A p	400	310	310	310	
Imp Oil A	5349	$22¼	22	22⅛	−¼
INCO A	11983	$33⅜	32⅞	33⅛	+⅜
INCO B	z55	$32⅜	32⅜	32⅜	
Indal	1100	$14⅝	14½	14½	+¼
Industmin	z4	$8¼	8¼	8¼	
Inrlis	z12	$12	12	12	
Inland Gas	z80	$8⅛	8⅛	8⅛	
Inter-City	2175	485	480	485	+5
IBM Int Mogul		249	291	291	29
I Mogul A	100	$10⅝	10⅝	10⅝	
Int Obaska	500	12	12	12	
Int Pipe A	2302	$14¼	14¼	14¼	+⅛
Int Pipe w	z350	14	14	14	
Inv Grp A	300	$7½	7½	7½	+¼
Inv Grp 5 p	400	$14	13⅞	14	+⅛
Jannock	125	$6⅝	6⅝	6⅝	
Jannock B	z39	$10¼	10¼	10¼	
Jannock D	129	$6⅛	6⅛	6⅛	
Joliet	9222	9	9	9	−1
Jorex Ltd	4000	23	23	23	+1
Kaiser Re	2500	$15½	15⅜	15½	+¼
Kaiser wt	150	$12¼	12¼	12¼	+¼
Kaps Tran	11800	113	102	107	+7
Keen Ind	100	171	171	171	
Kenting	100	$15	15	15	
Kerr A A	4460	$13½	13⅛	13½	+⅜
K Anacon	700	25	25	25	
Koffler A	850	425	425	425	+5
La Luz	450	$6¼	6¼	6¼	+⅜
Labatt A p	300	$16⅛	16⅛	16⅛	−⅜
L Shore	316	200	200	200	+10
Leigh Inst	300	195	195	195	
Livingsto	738	$12	11¼	11¼	−⅜
Lob Co B	1600	400	395	395	−5
Lob Ltd Ap	z90	$14¼	14¼	14¼	
Lochiel	500	132	132	132	
Lost River	200	210	210	210	+10
M to O					
MICC	150	$9½	9½	9½	−¼
MB Ltd	447	$19¼	19½	19½	−¼
Madeline	1300	305	300	305	+5
Magna Int	100	$16⅝	16⅝	16⅝	
Magnetcs	1700	56	55	55	
Majstic Wil	1200	220	220	220	
Man Bar	2700	73	72	73	−1
Maritime	367	18	18	18	
Martim A p	z50	$8¼	8¼	8¼	
Mar T 940	2000	$10⅛	10⅛	10⅛	
Markel F	1500	390	385	390	+40
Mass Fer	3820	$27½	27¼	27¼	−¼
Mas F A	150	$25½	25½	25½	
Mas F B	575	$25½	25½	25½	+¼
McGraw H	100	450	450	450	
Mc Intyre	z50	$36½	36½	36½	
Mersland G	3380	299	290	290	−5
Mindamr	4000	13	11	12	
Minri Res	1520	180	175	180	
Molson A	100	$17¼	17¼	17¼	+¼
Moneco A	600	$8¼	8¼	8¼	
Moore	2551	$40⅜	40	40⅛	+⅛
Mt Wright	z75	12	12	12	
Multi-Mi	6000	37	36½	37	
Multi Acc	1200	330	330	330	
NBU Mine	500	225	225	225	−1
NaChrs I	2900	490	485	490	
Nabrs Dig	100	$26	26	26	
Nat Drug p	z25	$6¼	6¼	6¼	
Neonex	600	156	156	156	
New Ath	2000	5	5	5	
NB Tel 1.85	1200	$20⅛	20⅛	20⅛	
N Goldvue	1000	4	4	4	
N Que Regl	450	250	235	250	+25
N Senator	z800	7	7	7	
N York Oil	z60	29	29	+10	
Nfld LP A	100	$11⅝	11⅝	11⅝	
Nfld Tel	6470	$6¼	6½	6¼	+⅜
Noranda A	4275	$38½	38⅛	38½	+⅜
Norbeska	2500	18	18	18	
Norcen	3437	$11¼	11½	11¼	+¼
Norcen w	7500	150	143	150	+9
Norlex	z100	8	8	8	
NC Oils	2500	$8¼	8⅛	8¼	+⅛
Nor Tel	9800	$37¼	36¼	37	+¼
NTecm B w	600	$17	17	17	+½
Northgat	400	405	405	405	+5
NW Util p	z50	$40	40	40	
Nowsco W	1400	$16⅝	16¼	16⅝	
Nudlama	1000	20½	20½	20½	−1½
Numac	1800	$10½	10¼	10½	
OPI Ltd	300	325	325	325	
OSF Ind	215	325	325	325	
Oakwood P	2200	141	141	141	−1
Obrien	6660	91	90	90	−1
Ocelot Ind	600	$15¼	15¼	15¼	
Ontario Tr	300	$9¼	9¼	9¼	
Orchan A	500	345	345	345	
Orlando	200	$11⅛	11⅛	11⅛	−⅛
Oshawa A	145	395	395	395	−5
Osisko	5000	10½	10	10	−1
P to S					
Pac Pete	750	$28¼	28½	28¼	+⅛
Page Pet	300	210	210	210	
Pamour A	1500	261	260	260	−5
PanCan P	1293	$24⅝	24½	24½	
Patino N V	z7	$13¼	13¼	13¼	
P Dept S	200	305	305	305	−10
Petrofina	100	$18	18	18	−⅛
Peyto Oils	1700	$5⅛	5⅛	5⅛	+⅛
Phillips Cb	300	$10	10	10	−¼
Pine Point	415	$30	30	30	−⅛
Placer G	500	38	38	38	−1½
Placer	405	$24	24	24	
Plysr B40	1000	$24	24	24	
Pominex	600	80	80	80	
Ponder	1000	60	60	60	
Pop Shops	3200	495	490	490	
Pow Corp A	1100	$8¼	8⅛	8¼	+⅛
Prado Exp	1500	180	175	180	+5
Pre Cable	500	$10	10	10	
Price Co	2525	$14⅛	14⅛	14⅛	−⅜
Qasar Pet	500	$5½	5¼	5½	
Que Man	500	14	14	14	−1
Que Tel B p	100	$8¼	8¼	8¼	−⅛
Que Tel 7¼	100	$17	17	17	
Radiore	6000	11	10	10	+1
Rami	1100	440	440	440	−10
Ranger	400	$15⅝	15½	15⅝	−⅛
Rank Org	150	280	280	280	+10
Redpath A	110	$25⅝	25⅝	25⅝	+⅛
Redstone	2000	40	40	40	+3½
Reed Ostr A	1300	56½	5⅝	5½	+⅛
Reitman A	z40	$12⅝	12⅝	12⅝	
Res Servic	10000	155	150	155	−10
Rio Algom	572	$36¼	36	36	−¼
Roman	900	$18½	18	18⅛	−⅜
Ronyx Cor	1000	85	85	85	
Rothmn w	300	175	175	175	
Royal Bnk	2600	$27⅞	27¾	27¾	
Royal Tr A	286	$19⅛	19⅛	19⅛	
StL Cem A	100	$16⅛	16⅛	16⅛	+⅛
Scot Paper	200	$21¼	21¼	21¼	−¼
Scot York	800	182	182	182	
Scotts	200	$8⅝	8⅝	8⅝	
Seagram	2915	$23½	23⅜	23⅝	+⅛
Seaway M	z15	450	450	450	
Seaway pr	z15	55	5	5	
Selkirk A	500	$12	11½	12	−¼
Shaw Pipe	200	55	5	5	
Shell Can	1155	$15⅝	15½	15½	−⅛
Sherritt A	2590	$7½	7¼	7⅜	+⅛
Siebens	1900	$15	14⅝	14⅝	−⅜
Sigma	220	$16⅛	16⅛	16⅛	−⅜
Silvmq	2010	28	28	28	
Silverwd A	z4	$8¼	8¼	8¼	
Silverwd B	z4	$10	10	10	
Simpsons	27131	$5⅝	5⅝	5⅝	+⅛
Simpson S	9500	$9½	9⅜	9⅜	−⅛
Sklar M	2000	195	192	195	+10
Skye Res	1000	325	325	325	
Sogepel	z300	89	89	89	
Southm A	250	$22¼	22¼	22¼	−¼
Spooner	500	30	30	30	
Stand I A	100	$9⅝	9⅝	9⅝	
Steico A	1957	$27⅛	27	27⅛	+⅜
Steep R	500	173	173	173	−4
Steinbg A	475	$14½	14½	14½	
Sud Cont	500	20	20	20	
Sullvan A	z50	147	147	147	
Sunbrst E	1000	9	9	9	−1
Systems D	700	260	260	260	
T to Z					
Teck Cor A	1400	405	405	405	
Teck Cor B	765	310	310	310	
Teledyne	100	$5⅞	5⅞	5⅞	
Tex-Sol	z200	8½	8½	8½	
Tex Can	300	$23½	23½	23½	+⅛
Txsglt	1075	$34⅛	34⅛	34⅛	+½
Thmpsn Ind	200	57	57	7	
Thom N A	14900	$13¼	13¼	13¼	
Tor Dm Bk	7079	$18½	18¼	18⅝	−⅛
Total Pet	10800	$7⅛	6⅞	7⅛	+⅛
Trade 7½ p	z50	$36¼	36¼	36¼	
Tr Can Res	5000	68	65	68	+3
Trns Mt A	2375	$9¼	9⅛	9¼	
TrCan PL	3835	$12⅝	12¼	12⅝	+⅛
TrCan A pr	z34	$66½	66	66	
TrCan C pr	z00	540	40	40	+½
TrCan Chib	2000	12½	13½	13½	
Turbo R	400	175	171	171	−8
Ulster Pet	1500	69	69	69	+1
Unicorp F	2200	150	150	150	
UGas A	950	8⅝	8½	8⅝	
UGas 8¼	100	$20½	20½	20½	−⅛
Union Oil	1100	8¼	8¼	8¼	−⅛
U Asbesto	2700	380	380	380	
U Canso	1425	5⅞	7⅛	7⅛	
U Corp A	z10	515	15	15	
U Corp B	z40	$12⅝	12⅝	12⅝	
U Keno	200	5⅞	7¼	7¼	+⅛
U Siscoe	7500	58	7⅛	8	+¼
Uni Trust	250	$10½	10½	10½	
Un Wbn w	600	305	300	300	−5
Univr Gas	1900	5⅝	8	8	−⅛
Upp Can	500	108	108	108	+2
Versatile	300	$17⅝	17⅛	17¼	+⅛
Versatil A	2100	$16½	16½	16½	
Voyager P	400	$15¼	15¼	15¼	−¼
Walax A	100	13	13	13	
Walk GW A	5276	$29⅝	29	29¼	+¼
Warn Can	z50	$7¼	7¼	7¼	
Weldwod	600	11	10¼	10¼	−½
Wstburne	250	$10½	10½	10½	
Wtborn wt	500	4	4	4	
Wcoast Pt	1300	$7¼	7	7¼	+⅛
W Pet A p	1500	$14⅛	14½	14⅛	+⅜
Wcoast T	1912	$24⅝	24½	24⅝	+⅛
Westeel	1700	$13¼	13¼	13¼	−¼
West Mine	500	475	470	470	
Westfield	1000	186	185	185	
Westnhse	z50	$21½	21½	21½	
Weston	600	$14⅝	14¼	14⅝	+⅛
Wstn 6pr	150	$60¼	60¼	60¼	−¼
Whonok A	400	5⅝	6⅛	6⅛	
Wix Corp	z50	265	265	265	
Woodreef	14000	82	80	80	−1
Woodwd A	100	$19	19	19	+¼
Yk Bear	200	281	281	281	−4
Yukon C	1630	168	166	168	
Zellers	1400	390	390	390	−5
Trust Units					
BBC R un	700	$13½	13½	13½	
BBC R wt	1900	176	175	176	+1
BAM-RT un	275	$13½	13½	13½	
BAM-RT wt	1240	165	160	160	−5
C Perm un	500	$7⅞	7¼	7¼	−⅛
Heffman W	9500	21	21	21	−1
TD Realty	1450	$22½	22½	22½	−¼

In addition to Canadian Press stock reports, bond and mutual fund prices, market quotations also are supplied by the following firms or agencies: Investment Dealers' Association of Canada, Richardson Securities, Royal Bank of Canada, Pemberton Securities, A. E. Ames & Co., Annett Mackay Ltd., Bongard Leslie & Co. Ltd., and Vancouver Stock Exchange.

Moderately Higher At Toronto

The Toronto market was moderately higher in very light mid-afternoon trading today.

Volume of trading by 2 p.m. totalled 825,000 shares, down from 1.24 million at the same time Wednesday.

Advances led declines 129 to 123 with 217 issues unchanged.

Among industrials, Bow Valley Industries rose 1⅜ to $25⅞, Canadian General Electric ⅝ to $25¾, Canron Ltd. ⅝ to $21¾, Cominco ½ to $40¼ and Texasgulf ½ to $34⅞.

Livingston Industries dropped ¾ to $11¾, Weldwood Canada ½ to $10¾, Price Co. ⅜ to $14⅝, Resource Service Group 10 cents to $1.55 and I.T.L. Industries four cents to 95 cents.

In the mines, Kerr Addison A rose ⅜ to $13½, United Siscoe ¼ to $8 and Sherritt Gordon A ⅛ to $7⅜. Roman Corp. was down 1¼ to $17½ and Denison Mines 1 to $61½.

Among oils, Total Pete North America gained ⅛ to $7⅛, North Canadian Oils ⅛ to $8¼ and Canada Southern Pete three cents to $2.78. Siebens Oil and Gas slipped ⅝ to $14⅜ and Chieftain Development ⅝ to $9¾.

New York

The market eased off a bit Thursday in one of the quietest days of the year on Wall Street.

Losers held a 7-to-5 lead over gainers among New York Stock Exchange-listed issues.

Trading volume on the NYSE came to just 9.15 million shares as of mid-afternoon.

The Dow edged up a point at the outset in a carryover of the scattered bargain hunting that began to appear late in Wednesday's session.

But the advance soon ended. Brokers said the sluggish recent performance of the market and evidence of a slowing in the pace of the economic recovery were keeping investors in a cautious mood.

National Semiconductor was the most active NYSE issue, down 1½ at $36½ after a 5⅝-point slide Wednesday.

The stock came under pressure after the company reported manufacturing problems with its semiconductor components for digital watches.

General Motors lost ⅝ to $67½. The company reported record second-quarter earnings late Wednesday, but the figures were toward the lower end of the range of advance Wall Street estimates.

Montreal

Prices were generally higher in moderate afternoon trading today at Montreal.

Volume at 2.30 p.m. was 233,000 shares, compared with 245,100 shares traded up to the same time Wednesday.

Abbey Glen Property Corp. was up ¼ at $6¼, Brascan Ltd. A ¼ at $10¼, Toronto-Dominion Bank ⅛ at $18⅜, Inco Ltd. A ⅛ at $33⅛ and Canadian Pacific Ltd. ¼ at $18¼. Laidlaw Transportation Ltd. A was off ¼ at $6¾, Alcan Aluminium Ltd. ¼ at $27 and Imperial Oil Ltd. A ¼ at $22⅛.

London

Prices dropped in light trading on the London stock market today.

The Financial Times index was down 4.4 to 371.0 in midsession trading.

Industrials and oils eased, while mining stocks were lower among gold producers following the drop in the bullion price.

Canadian issues declined fractionally.

GOLD

Gold Futures, U.S. Funds, Wpg.—

400-Ounce Contracts	Open	High	Low	Close
Jly 76	—	—	—	111.60
Oct 76	112.00	112.50	112.00	112.50
Jan 77	113.75	114.35	113.75	114.35
Apr 77	115.80	116.20	115.80	116.10
Jly 77	118.60	118.60	118.10	118.15

Wednesday volume: 48 contracts.

100-Ounce Contracts				
Aug 76	111.50	111.70	111.50	111.70
Nov 76	113.50	113.70	113.50	113.60
Feb 77	115.50	115.70	115.50	115.50
May 77	—	—	—	117.30
Aug 77	119.60	119.60	119.50	119.50

Wednesday volume: 4 contracts.

Foreign Investments, Takeover Permitted

Times Ottawa Bureau

OTTAWA — The federal

business

Toronto Most Active

WEDNESDAY

Vol.		Close	Chge.
30 765	Can Pac	18	
29236	Alcan Alum	27⅛	— ⅜
26555	Abitibi	11¾	— ⅛
23100	Kaps Trans	1.00	— .45
19500	Abbey Glen	6¼	+ ¼
18600	Fields Stores	8¼	+ ¼
17329	Can Imp Bnk	25½	
16666	Simpson's	23¾	
14234	Imp Oil A	22⅝	+ ¼
14114	Inco A	32¼	— ¾

GROUP AVERAGES

Banks	292.09	+0.31
Beverages	244.36	—2.23
Chemicals	113.50	—0.42
Communications	368.02	+1.69
Construction material	167.44	—0.18
Food processing	256.01	—1.10
Gen. manufacturing	177.27	—0.79
Industrial mines	137.90	—2.06
Paper/forest prod.	114.45	—1.06
Pipelines	172.52	—1.51
Real estate	163.26	—0.72
Steels	203.87	—1.58
Trust and loan	211.96	+1.22
Utilities	147.55	—0.13
Miscellaneous	131.29	+0.22

Up 4 Down 11

SILVER QUOTES

WEDNESDAY

Closing basic price of 1,000-ounce certificates in the Victoria area $4.55 U.S. bid per troy ounce and $4.60 asked. Previous day same price.

GOLD QUOTES

LONDON (AP) — Wednesday's closing gold prices in U.S. dollars per ounce. London—$113.875; Paris —$118.45; Frankfurt—$115.65; Zurich — $114.125; Hong Kong — $112.79.

MUTUAL FUNDS

WEDNESDAY

TORONTO (CP)—Recent prices of investment funds supplied by The Investment Funds Institute of Canada Wednesday. They are the net asset value per share or unit (NAVPS) last calculated by the fund in accordance with its pricing practice as contained in the prospectus of the fund. n—no sales charge, x—U.S. Fund, y—delayed NAVPS, xd—ex-dividend.

Institute Members			
AGF Group		nBolt TremE	5.84
Amer Grwth	4.63	Cdn S Afr Gd	3.08
Cdn Gs Egy	12.88	**Canagex Gr**	
Cdn Sec Gth	4.81	yBond	9.22
Cdn Trusteed	4.46	Fund	9.55
Corp Invest	5.29	Internatnl	7.94
Corp Inv Stk	4.91	yMortgage	10.10
Gwth Equity	5.90	Capital Gth	9.87
Japan	7.92	xChase	6.68
nMoney Mkt	10.00	**CML Group**	
Special	3.01	Growth	6.42
All Canadian Gr		Intl Engy	2.41
Compound	5.60	Intl Gth	4.40
Dividend	5.89	Intl Income	3.21
Northrn Egy	3.42	Univest	4.92
Revenue Gth	3.74	xComp Cap	4.31
Venture	3.14	**Desjardins Gr**	
4000	3.85	yCanadian	7.39
Calvin Bullock Gr		yHypotheq	4.22
Acrofund	1.16	yInternatl	7.07
CIP	4.23	yObligatns	4.83
Clag Inv Grp		yQuexec	3.79
yCo-opera	10.15	yPEP	2.20
yLndmk GF	10.06	nySpec	4.47
Eaton Group		Dixon, Krog	5.65
Commwth	14.20	**Dreyfus Group**	
Growth	9.16	Inc	11.86
Income	4.43	Internatl	13.02
Internatnl	6.87	nExecutv Can	6.09
Leverage	3.87	nExecutv Intl	1.46
Venture	3.37	xFid Trend	22.27
Viking	5.08	nHarvard	6.44
Guardian Group		xdHeritage	1.91
Enterprise	.83	**Industrial Gr**	
GIS Comp	8.77	Indust Amer	2.19
GIS Income	2.68	yIndust Div	5.98
yGwth Fnd	8.47	Indust Eq	5.00
North Amer	3.32	Indust Gth	15.42
Mutual Acu	5.39	yIndst Incm	10.13
Mutual Inc	4.45	yIndst Pens	19.69
Sec Income	9.54	**ITCO**	4.94
World Equity	5.43	**Keystone Gr**	
Investors Group		Cus K-2	5.42
yGrowth	11.45	Cus S-1	19.31
yInternatnl	5.84	Cus S-4	3.61
yJapan	8.55	Polaris	3.41
yMortgage	4.79	xLex Rsrch	14.97
yMutual	5.33	xManhatn	2.79
yRetiremnt	5.54	yMaritm Eqty	2.54
yProvidt Mu	7.02	Marlborough	4.98
yProvidt Stk	5.24	Natrusco	13.37
Nat Res Gth	3.70	**NW Group**	
Planned Invest Gr		Canadian	4.69
Canada Cum	5.33	Equity	6.41
Canada Grth	6.58	Growth	4.98
Pfd Resourcs	4.34	xOne Wm St	14.50
Pfd Sec Inc	5.51	xOppenhmr	6.54
Taurus	4.78	**Pemberton Gr**	
Pref of Revenu Gr		ynPacific Dv	5.19
American	8.95	ynPacific Ic	2.65
Canadien	6.25	ynPacific Rs	2.78
Retraite	6.18	ynPacific Rt	4.73
yProvest Mut	6.94	ynPacific US	4.39
Prudential Gr		**PHN Group**	
Growth	5.66	yBond	10.86
Income	5.03	yCanadian	7.44
Savings Invest Gr		yFund	14.48
American	8.95	yPooled	29.13
Canadian	6.25	nyRRSP	11.61
Retiremnt	6.18	**PMF Managmnt**	
United Bond Shr		nPension Mu	6.53
yRoyFnd	6.16	nKanaju Fd	3.89
yRoyFnd Inc	4.95	**Principal Gr**	
United Group		yCollective	6.08
yAccumula	4.16	yGrowth	4.35
yAccumu R	4.57	yVenture	2.90
yAmerican	1.33	nPutnam	10.63
yHorizon	2.23	**Scotiafd Gr**	
ySecurity	4.52	Scotiafund	93
yVenture	2.56	Scotiafd Mtg	99
yVenture Ret	4.34	Sterling Eqty	6.05
Universal Gr		xTech	7.44
Save Equity	8.07	Temple Gth	9.95
Save Income	5.10	**Trans Canada Gr**	
Non Members		A	5.43
Assoc Inv	5.27	C	11.12
yBeaubran	4.46	Special	4.41
		Vanguard	5.59
		Western Grth	4.82

Outlook Is Good for C-Z After a Strong Recovery

By AL FORREST
Times Staff

This is the third in a series of articles on major British Columbia-based companies and their prospects for the last half of 1976.

Crown Zellerbach Canada Ltd. of Vancouver has made a strong recovery after a rather bleak performance in 1975 and the outlook for the rest of the year is fairly good.

Sales may be at record levels but earnings will be limited because of wage increases in the second year of a two-year contract.

Everything is relative, and in the last half of 1976 almost anything would be better than what happened last year. Production and earnings were minimal in the third quarter of 1975 due to work stoppages in the woods and in pulp and paper plants.

By contrast, the 1976 sales and earnings will be strong and the early indications are income will continue to outpace the 1975 level during the fourth quarter as well.

Sales during the six months of 1976 totalled $190.8 million, up 20 per cent from $158.9 million in the corresponding 1975 period.

Net income totalled $9.7 million or $2.10 per share, up nine per cent from $9 million or $1.12 per share in 1975.

The main recovery came in the first quarter while sales have remained fairly strong in the second three months.

If the present level of sales continues, the company may challenge its 1974 record of $342.6 million in sales.

Earnings, however, were only $9.7 million at mid-year and almost certainly will fall below the company's 1973 record level of $28.1 million for a full year.

R. G. Rogers, chairman and chief executive officer, said the net earnings of the company "have maintained a pace of slow but steady improvement from a year ago as domestic and world economies recover from earlier difficulties."

Earnings would have been higher, he said, but the company has been hampered by the exchange rate of the Canadian dollar against U.S. currency.

"The high rate adversely affected the company's earnings in the first half of 1976 and is a continuing penalty for export-oriented industries that sell Canadian products in foreign markets on a U.S. dollar basis," Rogers said.

The rate moderated slightly in early July but is expected to rise again due to U.S. dollar receipts during the Olympic Games. The longer term outlook is for a narrowing of the rate once more by year's end.

Among British Columbia companies, Crown Zellerbach usually ranks fifth in total sales and among the top 15 in net income.

Its 1975 sales included $105.9 million from pulp and paper, $102.5 million from wood products and $88 million from its merchandising retail outlets.

Of its total income, 63 per cent comes from Canadian markets, 25 per cent from the U.S. and the remaining 12 per cent from offshore.

The company's B.C. operations are located on Vancouver Island, the lower Mainland and the Kelowna-Lumby-Armstrong area.

The company also has plants, mills or sales offices in Alberta, Saskatchewan, Manitoba, Ontario and Quebec.

TORONTO OPTIONS

Options Trading Distributed by CP
Closing Prices of all Options — Wednesday, July 28, 1976.

Options		Month	Price	Vol	Last	Close
Alcan		Oct	25			27⅛
Alcan		Oct	27½			27⅛
Alcan		Oct	30	4	60	27⅛
Alcan		Jan	25			27⅛
Alcan		Jan	27½			27⅛
Alcan		Jan	30			27⅛
Alcan		pr	25			27⅛
Alcan		Apr	27½	1	3¼	27⅛
Alcan		Apr	30			27⅛
Dome	Pete	Oct	32½			39¼
Dome	Pete	Oct	35			39¼
Dome	Pete	Oct	40	20	3⅜	39¼
Dome	Pete	Oct	45	20	170	39¼
Dome	Pete	Jan	32½			39¼
Dome	Pete	Jan	35			39¼
Dome	Pete	Jan	40	3	4½	39¼
Dome	Pete	Jan	45	2	3	39¼
Dome	Pete	Apr	35			39¼
Dome	Pete	Apr	40	6	5⅝	39¼
Dome	Pete	Apr	45	2	4	39¼
Imp Oil	A	Oct	22½	13	145	22⅝
Imp Oil	A	Oct	25	23	60	22⅝
Imp Oil	A	Oct	27½			22⅝
Imp Oil	A	Jan	22½	9	2	22⅝
Imp Oil	A	Jan	25	4	125	22⅝
Imp Oil	A	Jan	27½	20	60	22⅝
Imp Oil	A	Apr	22½	5	3¼	22⅝
Imp Oil	A	Apr	25			22⅝
Imp Oil	A	Apr	27½			22⅝
Moore		Oct	40			40
Moore		Oct	45			40
Moore		Oct	50			40
Moore		Jan	40	7	3½	40
Moore		Jan	45	3	135	40
Moore		Jan	50			40
Moore		Apr	35			40
Moore		Apr	40			40
Moore		Apr	45			40
Mass	Fer	Oct	25	3	4	27½
Mass	Fer	Oct	27½	31	2	27½
Mass	Fer	Oct	30	15	110	27½
Mass	Fer	Jan	25			27½
Mass	Fer	Jan	27½			27½
Mass	Fer	Jan	30	1	2⅛	27½
Mass	Fer	Apr	25			27½
Mass	Fer	Apr	27½			27½
Mass	Fer	Apr	30	11	3	27½
INCO	A	Oct	30			32¼
INCO	A	Oct	32½			32¼
INCO	A	Oct	35			32¼
INCO	A	Jan	30	4	5½	32¼
INCO	A	Jan	32½			32¼
INCO	A	Jan	35			32¼
INCO	A	Apr	32½			32¼
INCO	A	Apr	35			32¼
Noranda	A	Oct	32½	1	7¼	38⅛
Noranda	A	Oct	35	2	5	38⅛
Noranda	A	Oct	40			38⅛
Noranda	A	Jan	32½			38⅛
Noranda	A	Jan	35	1	6½	38⅛
Noranda	A	Jan	40	1	2½	38⅛
Noranda	A	Apr	35			38⅛
Noranda	A	Apr	40			38⅛
Nor Tel		Oct	35			36¾
Nor Tel		Oct	40	10	95	36¾
Nor Tel		Jan	35			36¾
Nor Tel		Jan	40s			36¾
Nor Tel		Apr	35			36¾
Nor Tel		Apr	40			36¾
Royal Bnk		Oct	25			27¼
Royal Bnk		Oct	27½			27¼
Royal Bnk		Oct	30			27¼
Royal Bnk		Jan	25			27¼
Royal Bnk		Jan	27½			27¼
Royal Bnk		Jan	30			27¼
Royal Bnk		Apr	25			27¼
Royal Bnk		Apr	27½			27¼
Royal Bnk		Apr	30			27¼
Seagram		Oct	22½			23¼
Seagram		Oct	25			23¼
Seagram		Oct	27½			23¼
Seagram		Jan	22½			23¼
Seagram		Jan	25			23¼
Seagram		Jan	27½			23¼
Seagram		Apr	22½			23¼
Seagram		Apr	25			23¼
Seagram		Apr	27½			23¼
Total volume			222.			
Open interest			4365.			

Cornat

Cornat Industries Ltd. of Vancouver has taken over World Wide Lease Inc., a closely-held private Washington State company in the equipment-lease business. Through Cornat Corp., its U.S. subsidiary, Cornat has acquired all issued and outstanding common shares of World Wide.

Canada Permament

Canada Permanent Mortgage Corporation, and its subsidiary Canada Permanent Trust Co., reports net operating income for the first six months was $7.4 million or $1.05 per share, up 23 per cent from $6 million or 85 cents per share for the corresponding 1975 period.

Hamish Manson, manager of the Victoria branch, said the higher earnings were due to strength in real estate sales and to an increase in the company's assets. Since July 1, 1975, assets have increased $570 million or 24 per cent and total about $3 billion at the present time. Of the $570 million increase, about $370 million was in mortgages.

On the basis of the present rate structures, the outlook for the balance of the year is favorable for the company, Manson said. However, the anti-inflation board regulations for the trust and loan industry are still in the draft stage and the impact of the new laws has yet to be determined.

Utah

Utah Mines of Vancouver is doing environmental, social and economic studies into the effect of a coal development at the south end of Williston Lake in northeastern B.C. M. J. Young, exploration manager for Utah Mines, said the studies began in 1970 and a decision on the mine could be made within a year. Young said the community of Hudson Hope would receive the greatest benefits from any developments.

Grouse Mountain

Despite a 15 per cent increase in gross sales, Grouse Mountain Resorts Ltd. has reported no appreciable gain in its net profits for the six month period which ended April 30.

Profits for the current period were $174,857 or six cents a share compared to $174,446 or six cents a share for the same period last year. This year's gross sales figure was $3.26 million, 15 per cent higher than last year's $2.85 million.

In his report to shareholders, company president John Hoegg attributed the increased sales to inflationary factors and not real growth. He also blamed sporadic weather at the start of the skiing season and the competitive influence of newly opened Cypress Bowl as having a negative influence on profits.

Hoegg said total Skyride traffic for the six months was up three per cent. He said construction progress on the new 100-passenger tramway, while hampered by bad winter weather, has been continuing on schedule.

The new tramway is scheduled to open this November, Hoegg said. "Other projects underway include installation of a second chairlift on Blueberry Bowl and more night lighting."

Hoegg said Grouse Mountain Resorts is still actively involved in the development of a housing and resort complex which requires a re-zoning application to the District of North Vancouver. The application is to be approved after a formal public hearing later this summer.

$1.2 Million Profit

VANCOUVER (CP) — Balco Industries Ltd. Tuesday reported a profit of $1.2 million or $1.21 per share for the six months ended May 31, compared with earnings in the first half of 1975 of 26 cents per share.

Sales in the 1976 first half totalled $9.7 million, an increase of 31 per cent over 1975.

D. L. Balison, company president, said the outlook for the second half is not as good due to weaker lumber and plywood markets, the high Canadian dollar exchange rate, and a substantial wage rate increase that took effect July 1.

NEW YORK

WEDNESDAY

Alcan	28	Homestk	33½
Alcoa	54⅝	Honeywl	47⅜
All Chm	39½	Int Steel	53¼
Al-Chim	23⅛	IBM	273
Am Air	15⅛	Int Harv	29⅞
Am Brnds	40⅜	Int Nick	33¾
Am Bcst	35½	Int Paper	68⅞
Am Can	34½	Int Tel T	29½
Am El P	22⅝	Johns-Mann	30⅛
Am Mtl	56⅝	Kaiser Alum	37⅛
Am Mfr	41¼	Kennecott	32¼
Am Smelt	17¾	Kraft	40⅞
Am Tel T	57	Kresges	36¼
AMF Inc	20⅜	Ling-Temco	13
Ampex	8½	Litton Indus	14⅛
Anaconda	28⅝	Lock Air	10⅝
Ash Oil	27¼	Matsushita	22⅝
Atl Rich	100⅞	McDon Doug	21
Avco	11	Merck	69⅝
Avon	45⅝	Mer Ly	24¼
Bel How	20¼	Minn M M	59⅞
Bendix	41¾	Mobil Oil	58⅝
Beth St	41⅝	Monsanto	90⅝
Boeing	37⅝	Motorola	57
Boise Cas	26	NCR Corp	33⅛
Borden	30¾	Natomas	25
Bo-War	29¾	Newmont	27⅛
Bri My	80	Nort Sl	20½
Brunswick	17⅝	Owens-Ill	59⅝
Burl Ind	26¼	Pac Gas	20⅛
Burl Nor	42¾	Pan Am	6¼
Burroughs	95¾	Penn Cen	1⅜
Caterpll	61½	Pepsi	79⅞
Col Bcst	59⅛	Ph Mor	54
Celanese	50½	Ph Pete	60½
Chase M	28¾	Pit Bowes	16⅝
Ches-Ohio	38½	Polaroid	38
Chrysler	20	Proc Gam	97
Coca-Cola	86½	RCA	28½
Col-Palm	27⅜	Repub Steel	26⅞
Comsat	26	Revlon	86½
Coll-Data	23⅛	Safeway	41¼
Con Ed	18¼	Schlumb	88¼
Cons Oil-G	12⅝	Scott Paper	19⅝
Crown Ck	20⅝	Sears Roe	63⅝
Crown Zell	41¼	Shell Oil	67⅞
Delta	33⅛	Singer	23
Disney	53¼	Sperry	46¾
Dow Chem	47¼	Stand Cal	37⅝
Du Pont	137⅞	Sun Oil	38⅝
Ea Air	10½	Sth Pac	34½
East Kod	93⅝	Talley	10
El Paso	15½	Teledyne	74⅞
Exxon	57½	Telex	3⅝
Fair Cam	47	Texaco	27⅝
Fed N Mt	14⅝	Tex Gulf	35⅝
Firestone	22¼	TWA	13¾
Ford Mtr	55⅝	Uni Carb	65⅛
Ga Skog	27½	Uni Pac	89¾
Gen Dyn	54⅝	Uni Oil	51½
Gen El	54½	Uniroyal	9¼
Gen F	31¼	Ual Inc	27½
Gen Mtr	67¾	Un Br	91⅝
Gen E	26¾	U.S. Steel	51¾
Gen Tire	23	West Alr	11¾
Geo Pac	48⅞	Westhe	16½
Gillette	31⅝	Wey	43⅝
Goodyear	22⅝	Woolw	22⅞
Greyh	15½	Wometco	11½
Gulf Oil	27½	Xerox	60½
Hilt	19	Zenith	32⅝

ALBERTA

WEDNESDAY

By The Canadian Press
Alberta Stock Exchange—Wednesday
Complete tabulation of Wednesday transactions. Quotations in cents unless marked $. Net change is from previous board-lot closing sale.

Stock	Sales	High	Low	Close	Net Ch'ge
Abacus	3000	415	400	415	+15
Alta Engy	100	$10⅛	10⅛	10⅛	— ⅛
Bearcat	1400	310	310	310	+5
Cairn	1000	20	20	20	—1
Can Obas	500	200	199	200	+5
Cinnaber	1000	79	79	79	—1
Cord	700	$10	10	10	
Dixie	2936	195	190	190	—5
Duke	4500	54	50	54	—1
Invictus	500	10	10	10	
Knobby Lk	2500	53	50	50	—3
N Gatewy	500	41	41	41	—19
Norex	2000	48	47	47	—3
Northrim	18000	$5½	5¼	5½	
Petromns	2000	7	7	7	—5
Petroquest	500	$5⅛	5⅛	5⅛	— ⅛
Ranchmns	1200	200	200	200	—5
Rio Alto	500	40	40	40	—6
Troy Gold	1100	290	290	290	
Whistler	2000	46	46	46	+1

Total sales: 48,711

BONDS

WEDNESDAY

(Street Prices)
Day money — tight, 9¼; Spec Call — mod., 9½; Comm Pap — 9⅛-¼; Short CDA — active, up 5c; 8½ Dec. 15-79 100.05-15; Mid CDA — active, up ¼; 4½ Sept. 1-83 78¼; Long CDA — active, up ¼; 10 Oct. 1-95 101-¼; Prov. — active, up ¼; Ont. Hyd 10 May 18-01 98⅛-⅜; Corps — active, up ¼; AEC 10¾ June 30-96 100⅝-⅞; U.S. Mkt — active, up ¼.

BE A BUSY BODY.

With a B.C. Tel pager you can be on the move. 24 hours a day. Your office simply dials your personal 7 digit number and your pager beeps.
Get busy now, call us at 388-8911 and ask about our new, low rates.
Then beep in touch. B.C. TEL
Available in Greater Vancouver, Victoria, Prince George and Kamloops.

Now, 6 Moody Blue. To go.

Keep all six little bottles cold, bubbly and bouncing with sparkling refreshment... Open 'em one-at-a-time. Andrés Moody Blue... the flavour of blueberries, the sparkle of champagne.

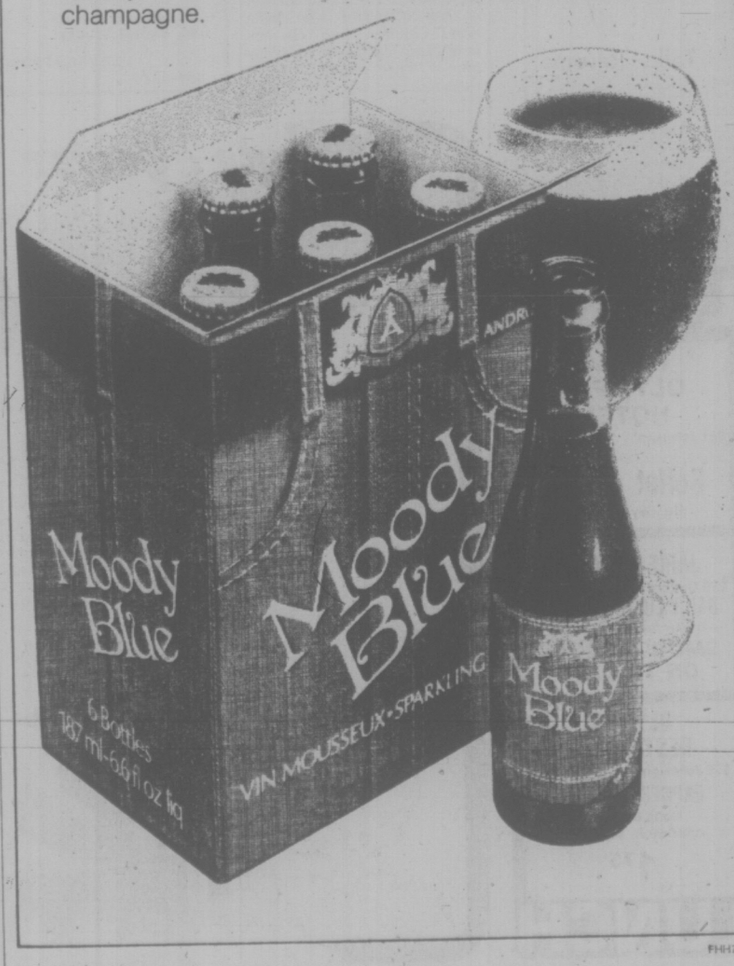

FH41761

YOU CAN EXPECT A GREAT DEAL from CORNELL

1973 OLDS CUSTOM CRUISER Station wagon, v-8 automatic, power steering, power brakes, radio, roof rack. $4795

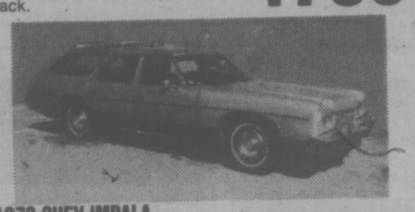

1973 CHEV IMPALA 9-PASSENGER WAGON V-8 automatic, power steering, power brakes, radio, factory air conditioning. $4195

1970 METEOR STATION WAGON 351 V-8 automatic, power steering, power brakes, radio. $2495

1973 CHEV BELAIR STATION WAGON 400 V-8, automatic, power steering, power brakes $3495

1973 PLYMOUTH STATION WAGON 383 V-8 automatic, power steering, power brakes, radio, air conditioning. $3695

1970 CHRYSLER STATION WAGON 383 V-8, automatic, power steering, power brakes, radio, roof rack $2895

1967 DODGE CORONET STATION WAGON 318 V-8 Automatic radio, power steering, power brakes $1095

1974 FORD CUSTOM STATION WAGON 351 V-8, automatic, power steering, power brakes, $3195

1971 DODGE COLT STATION WAGON 4-speed, radio $1895

CORNELL
CHEV — OLDS — CADILLAC
3050 DOUGLAS 385-5777
7-29 Dealer Licence No. 00681A

CAMP FOOD CHECKED

SQUAMISH (CP) — An investigation will be conducted into an incident at Potlatch Creek Youth Camp in Howe Sound after three children and 24 staff members ate what may have been rat poison-laced peanut butter in sandwiches, a camp official said Wednesday.

Al Hickey, executive director of the Boys and Girls Club of Vancouver, of which the camp is a member, said a committee will start the investigation immediately.

The 27 were taken the five miles across the sound Tuesday night and examined at Squamish Hospital, about 30 miles north of Vancouver. All were discharged apparently unharmed.

Hickey said that it was still not known definitely sure whether the 27 had eaten the poison.

He said it was discovered Tuesday night that rodent bait was lying around in areas of the kitchen.

"The nurse took the immediate required precautionary moves and had everyone checked out," Hickey said. "No one was sick. In fact they sang all the way across in the boat."

"All 27 are back at the camp," he added.

A Squamish RCMP report said the group had eaten sandwiches made with peanut butter from a tin that had been laced with the poison and left out. Police said they are treating the case as accidental poisoning.

Surrey's Planned Ban Of Cheaper Houses Hit

SURREY (CP) — Council's attempt to ban low-cost housing here has come under fire from some members of the board of the Greater Vancouver Regional District.

Members of the board, of which Surrey is a member, toured low-cost housing sites in the municipality Wednesday at the suggestion of Surrey Mayor Ed McKitka, the most outspoken opponent of the houses.

The tour was made the day after council passed a resolution at a special meeting which will increase for six months the minimum floor space for all new residential units in Surrey to 1,200 square feet on the main floor.

The resolution, which must be passed as an amendment to Surrey's building bylaw, was aimed at low-cost houses built under the Assisted Home Ownership Program (AHOP), a federal-provincial subsidy program for houses which sell for less than $47,000.

During the tour, however, most regional board members applauded the AHOP houses and said the ptogram has made it possible for middle-income families to afford houses.

Burnaby Mayor Tom Constable said Surrey council's resolution will make the municipality an enclave for the rich.

"What they are saying in Surrey is: 'If you can't afford an $85,000 house go move somewhere else' this is wrong."

The Surrey resolution came after municipal officials warned that Surrey's growth rate must be curbed or the municipality would face heavy debt to pay servicing costs.

The officials — and Mayor McKitka — argued that all homes valued at less than $70,000 constitute a loss to the community.

Keith Tapping, Vancouver manager of Central Mortgage and Housing Corporation, said Surrey should reduce the size of its house lots from its current minimum of 7,200 square feet to reduce servicing costs.

Mayor McKitka said AHOP houses are built in clusters, alienate homeowners from their neighbors and devalue surrounding property.

He challenged other municipalities to accept more AHOP houses.

"If Vancouver would take 800 homes like this (Surrey) they would be screaming like me."

But Burnaby Mayor Constable said his municipality is happy to build AHOP houses.

"The complaints you hear about AHOP houses are unfounded. There have been a lot of malicious lies about AHOP, most of them from Surrey."

RCMP PROTESTER HAS ICBC JOB

Former RCMP Staff Sgt. Fred Bodnaruk was hired as a fraud investigator for the Insurance Corp. of B.C. the day after he quit the federal police force in protest against the abolition of capital punishment, an ICBC spokesman said Wednesday.

The spokesman for the government-owned corporation said Bodnaruk was hired as an officer with the eight-man special ICBC unit that investigates insurance frauds.

He refused to divulge Bodnaruk's salary, but the former RCMP officer said he is being paid less by ICBC than he received from the RCMP, although he wouldn't say how much.

Bodnaruk said he had known about the ICBC opportunity before he announced his resignation, but was not certain he would get the job until after he left the RCMP.

In a strong attack against "bleeding hearts" in the federal justice department, Bodnaruk, 45, announced July 20 he was quitting the RCMP 10 years before normal retirement because leniency in the justic system was making his job futile and the protection of the public impossible.

A 25-year veteran with a province-wide reputation, Bodnaruk predicted that the abolition of the capital punishment would increase murders and prompt the formation of citizen vigilante groups to commit revenge murders.

b.c. briefs

Gas Pricing Called Ridiculous in North

FORT ST. JOHN (CP) — Bert Simmons, chairman of the Northern Development Council, an association of five northern British Columbia regional districts, said Wednesday gasoline pricing in northern B.C. is ridiculous.

Simmons said he wants pressure put on the federal government to take action against oil companies.

He said it was ridiculous that residents of the Lower Mainland pay 69 to 70 cents a gallon for gasoline while in the Peace River areas, where some gasoline is refined, residents pay in the 80-cent-a-gallon range.

There is no economic justification for the pricing, said Simmons.

Dawson Creek Alderman Sid Cooper called for a look into the service station business.

He said if oil companies were not allowed to own service stations, part of the pricing problem would be eliminated.

Talks Resume

GRANISLE (CP) — The Canadian Association of Industrial, Mechanical and Allied Workers and Noranda Mines Ltd. representatives resumed negotiations Wednesday in an attempt to end a five-month strike at the Bell Copper Mine near here.

The strike began after miners voted 90 per cent to reject a company offer giving them a 13.6 per cent wage increase in a two-year contract.

The union wants miners to receive more in order to cut the gap between themselves and workers at Granisle Copper, who earn about $1 an hour more.

Current base rate at Bell Copper is $5.15 an hour. The previous contract expired Jan. 31.

Porno Flood

VANCOUVER (CP) — Police say hardcore pornography, including bestiality and mutilation, is flooding into the city.

Detective Holgar Johanson said Wednesday that some magazines are directly aimed at perversion with children. He said several recent arrests of sex offenders who have lured children into obscene acts have led to the uncovering of large stores of such material.

HORSE COUNTRY

At an affordable price, these choice 5-acre parcels within 4-mile circle offer a rare lifestyle for the average family. Beautifully treed, ponds, meadows; super investment. Map and details with.

478-5561 GAIL JENKINS 478-6458
386-3231 OLIVER WEBBER 384-9267
BLOCK BROS. REALTY LTD. 7-29

OPEN HOUSE

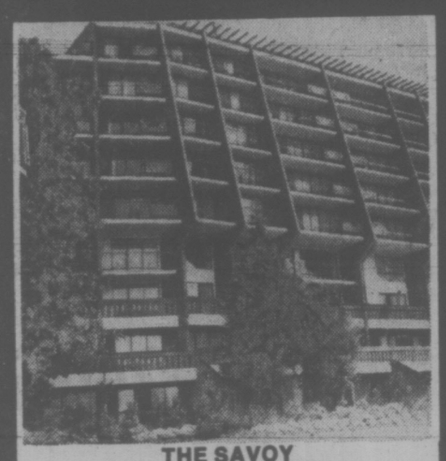

THE SAVOY
777 BLANSHARD ST. (at McClure)
MONDAY THRU FRIDAY, 10 A.M.-4 P.M.
Deluxe one-bedroom studio apartment homes. $33,000-$37,000 in a prestige long-life concrete construction building, all with underground parking. Below market financing. Trades welcome. Call
THE SAVOY, 383-1821 or 382-2426
or J. B. YOUNG, 598-1818 Res.
Park Pacific Investments Ltd.
383-4124

"LONG AND LOVELY"

3889 PERSIMMON DR.
(Off Blenkinsop at Union)
OPEN HOUSE — THURS. and FRI. 2-4 P.M.
Quality construction — 20 yrs. young —immaculate condition, 3 BR. plus den, no step bungalow — delightful one-third acre parklike property of lawns, natural rock outcroppings, flowering shrubs and oak trees. The lge. bright Kitchen and D.R. capture the morning sun and afford a peaceful and private outlook on the lovely grounds (the pheasants enjoy a daily visit). Spacious 4-pce. bath plus 2-pce. and stall shower off Kitchen — 2-car garage, greenhouse. This gracious home will suit only the most discriminating buyer. $84,900.
479-1667 CATHY ATKINS 479-5427
479-1667 BRIAN BROWN 386-1234
J. H. Whittome & Co. Ltd.
7-29

OPEN THURS. 2:30 TO 4:30 AND 7 TO 8:30—FRI. 2:30 TO 4:30
2927 RICHMOND ROAD
REDUCED FOR QUICK SALE
$76,900

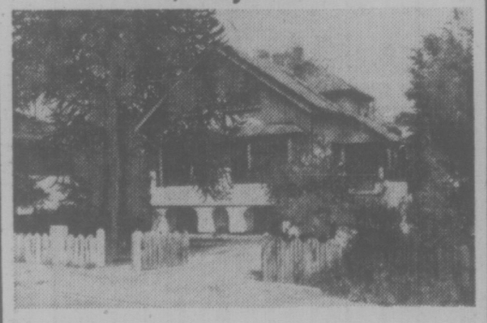

Fantastic Value!—Four Bedrooms — Den with fireplace — Grand entrance hall with open stairway upstairs — living room with fireplace — 15'x14' dining room — modern, deluxe kitchen with adjoining utility room — professionally built recreation room — cedar lined conservatory for plants — double garage — oodles of parking — low taxes.
386-7521 IAN BOORMAN Res. 592-3335
BOORMAN INVESTMENT CO., LTD.
1111 Government St. 7-29

LUNCH
ROYAL OLYMPIC HOTEL
641 Johnson 384-1187
Buffet 2.25
Monday-Saturday
JAMES BAY INN
270 Government 384-7151
DAILY LUNCH SPECIAL
in our fine dining room
SMORGASBORD ON FRIDAYS
OLYMPIC RESTAURANT
636 Johnson 382-8721
EXPRESS SPECIAL
Soup or Salad, sandwich, beverage
1.75
7-29
LUNCH

4.66 DESIRABLE ACRES

6180 OLD WEST SAANICH RD.
Charming older 3-bedroom home (1500 sq. ft. plus) in excellent condition, set in a lovely secluded "English Garden" of mature ornamental trees and shrubs. Approximately half acreage is cleared — Southeast exposure — ideal for market garden! Apple orchard — 2 garages—good well. A "one of a kind" property—Don't wait, see it today! View by appointment only. Do not disturb owner. MLS. 18063. $125,000.
479-1667 BRIAN BROWN 386-1234
479-1667 CATHY ATKINS 479-5427
J. H. Whittome & Co. Ltd.
7-29

ACROSS FROM GOODACRE LAKE IN BEACON HILL PARK

"ON THE PARK"
280 DOUGLAS
LUXURY STRATA TITLE HOMES
Spacious and elegantly appointed units individually equipped with deluxe appliances.
OPEN FOR VIEWING
1:30 p.m. to 5:00 p.m.
Daily Except Sunday
PRESENTED BY IAN RUDIAK OF ARTHUR E. HAYNES LTD.
383-3425
OR FOR APPOINTMENT TO VIEW CALL:
386-3271 477-9336
6-19

Villa Royale
964 Heywood Avenue
(Leasehold Interest)
Overlooking Beacon Hill Park, lovely 1 and 2-bedroom suites. Ideal retirement amenities — sauna, swirlpool, roof lounge and workshop. Excellent financing available.
STARTING AT $25,000
CALL LORETTA HOGARTH 592-2407
Open to View — Mon. to Sat.
1:30-4:30 Except Holidays
WHYTE & GOWER
Oak Bay Properties Ltd.
Victoria's Leading Condominium Brokers
7-16

OPEN HOUSE
FRIDAY AND SATURDAY AFTERNOON
JULY 30 and 31

4408 TREMBLAY
Just completed by a quality builder proud of his product. Nearly 1600 sq. ft. on main floor. Spacious, pleasant bright living room with large separate dining room for elegant entertainment. It could be your perfect kitchen; including spacious eating area. 3 spacious bedrooms including 3-pce. en suite plumbing. Downstairs family room area with fireplace, extra bedroom or games room space; plus 3-pce. roughed-in bath. Well situated in high Gordon Head only 1 block from school. Double width reinforced concrete drive. We will arrange financing at our low 11¾% rate. Come and see a quality built home. Price low 80's. Another one exclusively listed with:
E. PROKOSCH
386-2111 (Bus.) (Res.) 477-2194
ROY KAISER
386-2111 (Bus.) (Res.) 477-6813
MONTREAL TRUST CO.
7-29

condominium SUITES
1447 St. David
Luxury One-Level Townhouses in Oak Bay
1—$75,900 with nearly 1200 sq. ft. of living area—2 bedrooms, 1½ bathrooms, dining room with patio off, fully equipped kitchen, living room with fireplace.
1—$119,500—nearly 1800 sq. ft. of luxury living: 2 bedrooms, kitchen with nook plus separate laundry room, living room and den both with fireplaces, dining room, etc., plus 1000 sq. ft. of carpeled balcony.
OPEN TO VIEW MON.-SAT. 1:30-4:30
Wembley Manor
1665 Oak Bay Avenue This is the Location
What does Wembley Manor have for you? Suites with pleasant distant views, sunny southern exposures from the large balconies or patios. Dinette areas in the kitchen . . . all at a reasonable price.
$43,000 to $56,000
Open to View — Mon. to Sat. 1:30-4:30 Except Holidays
TRADE YOUR HOME ON A TWO-BEDROOM CONDOMINIUM HOME PRICES AT $44,350
(1st Mortgages, $35,000, B.C. 2nd $5,000)
East Park
1050 Park Boulevard
Open to View — Mon. to Sat. 1:30 - 4:30 Except Holidays
Whyte & Gower
Oak Bay Properties Ltd.
592-2407
Victoria's Leading Condominium Brokers
7-18

Whyte & Gower VICTORIA'S LEADING CONDOMINIUM BROKERS
ARE PLEASED TO ANNOUNCE THE OPENING OF
Village Oaks
2125 OAK BAY AVE. (CORNER OF YALE)
"VILLAGE" LIVING AT ITS FINEST
It's just a one block walk from your new home to the centre of "Village" life . . . with food store, travel agents, banks, a theatre, trust company, Senior Citizens Centre, hairdressers and a full range of speciality stores to cater to your shopping needs. And you'll enjoy these leisurely strolls to the waterfront — just a few minutes away. What a fine location.

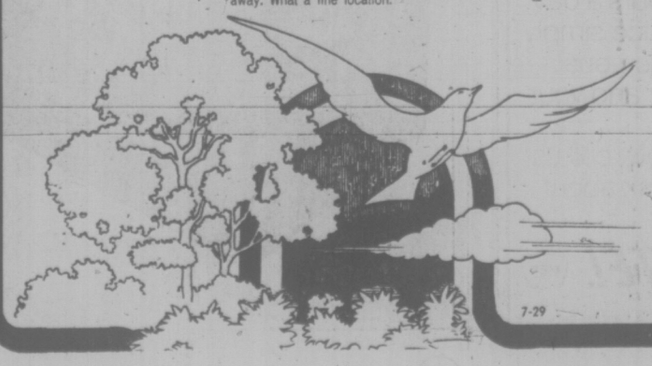

LUXURY CONDOMINIUMS
OPEN TO VIEW MON.-SAT.
1:30 to 4:30 STARTING JULY 30TH
See it for yourself. That fine attention to detail that makes Village Oaks a special place to live — from the architect designed reinforced concrete construction to the attractive in-suite designs and the full range of amenity areas including underground parking, hobby, laundry and activity rooms.
SUITES:
One Bedroom 897 sq. ft. Priced from $42,000
Two Bedroom 1335 sq. ft. Priced from $69,000
Three Bedroom 1604 sq. ft. Priced from $84,000
TRADE YOUR OAK BAY HOME FOR ONE OF THESE DESIREABLE SUITES
SPECIAL APPOINTMENTS 592-2407 ANYTIME
Whyte & Gower
OAK BAY PROPERTIES 2227 OAK BAY AVE.
7-29

Saanich Housing Meeting Set

Three levels of government will be represented at a meeting Oct. 7 to define the types of housing to be allowed on about 200 acres in Saanich's North Quadra area.

Ald. John McDonald, chairman of Saanich's lands, planning and housing committee, said Wednesday Housing Minister Hugh Curtis and members of his staff will attend, as well as Chris Dowling, manager of the Central Mortgage and Housing Corporation and members of his staff.

Ratepayers' association members and other Saanich residents will be invited, as well as representatives of the Housing and Urban Development Association of Canada (HUDAC).

"There is going to be a chance for people who believe in townhouses and smaller lots to get their two-bits in," McDonald said, "housing is one of the needs of the community and it should be nearer to what they can afford.

"In Gordon Head, as an example, if you want a single-family home, if you have a lot at $30,000 the normal small single-family home will cost $70,000. That works out at $8,400 a year in interest and $1,000 in taxes. All in all, you're looking at $800 a month.

"What we're putting on the market is not what people can afford to buy. Your young married couple is not concerned about 8,400 square-foot lots."

Mayor Ed Lum agreed about the need for the Oct. 7 meeting when McDonald outlined his plans at Tuesday's meeting of his committee.

"It is a good thing to have a meeting to decide what kind of housing is needed to serve the people," he said, "We should have a real hard look at it and make sure the proper type of housing goes in."

McDonald says plans for the area are being made by developers with "innovative ideas" and he hoped some of these could be incorporated into the final plan.

McDonald said another area due for scrutiny is, Braefoot, north of McKenzie.

"The planners are coming up with plans for that area and the people have been told that they will be in the sewer enterprise system within six months," McDonald reported.

UBC IN ECONO RALLY

VANCOUVER (CP) — A group of students from the University of British Columbia has entered a stock sedan in the Sea to Sea Econo Rally which begins Saturday at Western Washington State College in Bellingham.

The cross-country race is planned to demonstrate the posibilities for fuel economy, performance and exhaust-emission controls using present technology.

Seven cars from schools in the United States and Canada will take part in the rally, which winds its way from Bellingham to Washington, D.C. St. Clair Community College of Windsor, Ont., is the only other Canadian School to enter.

Doug Worden, a fourth-year mechanical engineering student, will lead UBC's four-man crew. Chief driver is his classmate, Campbell Perry, with fifth-year education student Peter Robbins as another driver. Melvyn Leung, a fourth-year engineering student is observer. All members of the team are from the Vancouver area.

The UBC entry is a stock Mazda, with no modifications. Perry said the team will be happy to average anything over 40 miles a gallon on the 3,000-mile trek.

New York Buys B.C. Bonds

NEW YORK (CP) — Two top British Columbia government officials wound up a series of talks with leading New York financiers Wednesday and put the finishing touches to the sale of $500 million of B.C. Hydro bonds on the New York market.

Finance Minister Evan Wolfe and Robert Bonner, chairman of the B.C. Hydro said they had spent a succesful two days meeting with representatives of American banks, insurance companies and industrial corporations.

Evans said in an interview he felt the visit had been "very successful in helping us to keep in touch with many of the people who want to invest in British Columbia."

He said he and Bonner had concluded discussions concerning the private placement with U.S. institutional investors of $500 million worth of Hydro bonds. Proceeds from the issue, bearing 9⅝ per cent interest and maturing in 1996, will be used for the authority's electrical generation projects.

The bonds had been taken up by about 65 investors, including many of the 22 banks and insurance companies whose representatives met with the B.C. officials during their visit.

Wolfe said he also met officials of six large American industrial corporations interested in potential investment possibilities in B.C.

The two men discussed future provincial financing plans with the heads of the investment banking management group which handles financing for B.C. Hydro. This group includes Salomon Brothers; the First Boston Corp.' Kuhn, Lobe and Co.; A. E. Ames and Co. Inc. and McLeod, Young, Weir, Inc.

Later, they met with officials of the two principal U.S. bond rating services —Moody's Investors service and Standard and Poor's — to discuss the ratings of the province's securities. The services, which provide guidelines for American investors, rate B.C. issues at double-A.

SHOPPING MALL sitdown was staged by this youngster who found tagging after mum no fun as she hunted for bargains. Store areas featuring television sets are favored squat'n'wait areas for small fry who become bored during family shopping expeditions. Some adults would secretly love to do the same but few could assume position adopted by this rubber-legged lad. (Bill Halkett photo).

Canada Council Awards Grants For Music

OTTAWA (CP) — Grants totalling $1,386,450 will be awarded to 23 music organizations, the Canada Council announced today.

Recipients include Juenesses Musicales du Canada of Montreal $249,000; the Canadian Music Council, $30,000; the Canadian Opera Company of Toronto, $565,000; the Vancouver Opera Association, $168,000; the Edmonton Opera Association, $100,000 and the Manitoba Opera Association $59,000.

Other groups receiving the grants are music support organizations, festivals and summer camps.

PRINTING
plus service and quality at
IDEALETTER SERVICES LTD.
2524 Government St.
382-9296

Mobile Park Operator Harassed Tenant—Judge

VANCOUVER (CP) — Mr. Justice E. E. Hinkson has sharply rebuffed a Kelowna mobile home park operator in a libel suit against a former tenant.

The judge dismissed the suit and added he found it reasonably probable that the plaintiff, Larry York, was responsible for a campaign of vandalism and harassment against the tenant Al Parkin. Mr. Justice Hinkson said the campaign amounted to criminal acts.

York filed the libel action against Parkin and Kelowna radio station CKOV following a broadcast in April, 1975.

In the broadcast, Parkin implied a connection between York and a series of incidents against him and his daughter in their property on Toussowasket Mobile Home Park.

Parkin and his daughter were organizing a mobile home owners' association to deal with unresolved complaints against York's operation of the park. Parkin subsequently became president of the association, and was instrumental in forwarding complaints to the provincial department of consumer services.

York testified he welcomed formation of the association, by Mr. Justice Hinkson disagreed.

"Nothing could be further from the truth," the judge said.

"(York) is an aggressive, experienced salesman who is not beyond bullying and intimidating people to whom he has sold mobile homes. The last thing he required was an organization to represent mobile home owners."

DRIVERS MEET

Canada's top driving instructors will be in town this weekend when Young Drivers of Canada holds its annual conference July 30-Aug. 1.

The three days of meetings and seminars will be held at the Travel-Lodge Motel where acting mayor, Ald. Alf Hood will greet the visitors at opening sessions on Friday.

Young Drivers of Canada, which operates under a federal government charter, has driver education centres in 51 towns and cities across the country. Since opening in Victoria three years ago, it has trained over 1,000 teenage drivers in the city.

Hosting the conference will be Robert G. Hutchinson, director of the Victoria centre.

Assessors Confirmed

The Social Credit government has confirmed the appointments of five members to the B.C. Assessment Authority.

They are: Donald Morton, of Duncan, A .B. Holder of Chilliwack, F. W. Newby, of Dawson Creek, B. W. Flynn, of Kamloops and H. J. Gardner, of Williams Lake.

Morton is chairman of the authority and Holder, vice-chairman.

All five were appointed on an interim basis by the previous government. The authority was set up to establish uniform assessments throughout B.C. based on actual values.

The drafting of a uniform assessment roll is being delayed while an inquiry commissioner prepares a report containing recommendations on how such a move should come about.

Island Saw Co.
617 Chatham Street 385-5500
7-6

CAR WINDSHIELD DAMAGE?
QUICK! to your CPI Auto Glass Installation Centre
Your CPI Auto Glass Installation Centre has windshields and windows in stock made to factory specifications.
You get expert installation plus a one year guarantee against leaks.
That adds up to fast, dependable service when you have cracks or breaks.
Come and see us. Or, if your car's not driveable, call. We'll come and see you.
CANADIAN PITTSBURGH INDUSTRIES CPI
977 Fort St. 382-3166

THE NEWEST RYE IN YOUR SKY.
New CN Tower whisky. A brand-new Canadian whisky of towering quality. For smoothness, flavour and value McGuinness' latest achievement stands tall and proud.
NEW CN TOWER CANADIAN WHISKY
the tower you can take home.

Summer, the ideal time to discover just how delicious and versatile "Bye the Sea" light meat tuna is.
Summer Bye the Sea
Recipe #3
TUNA-RICE SALAD Combine 2 cans (6½ oz. size) "Bye the Sea" chunk light tuna, with 4 cups cooked, long grain rice, 1 cup chopped celery, 1 cup shredded raw carrots, ¼ cup diced green pepper and ½ cup mayonnaise or French dressing. Season to taste. Serve over lettuce or chow mein noodles. 4 to 6 servings.
Bye the Sea TUNA
For a free recipe booklet write: Ocean Maid Foods Limited, P.O. Box 2800, St. Laurent, Quebec H4L 4Y7.

Western FOOD
772 Goldstream Ave., Langford
AT WESTBROOK SHOPPING CENTRE
PRICES EFFECTIVE: July 28, 29, 30, 31
OPEN WEEKDAYS 9-9, SAT. and SUN. 9-6
We reserve the right to limit quantities
GRADE "A" CROSS RIB ROAST ..... lb. 89¢
FRESH UTILITY TURKEY 6-9 lbs. ..... lb. 76¢
GOV'T INSPECTED PORK CHOPS ..... lb. 1.39
GRADE A RIB STEAK ..... lb. 1.49
SQUIRREL PEANUT BUTTER . 48-oz. tin 1.89
PACIFIC MILK LIMIT SIX 3 TALL TINS 89¢
PALM ICE CREAM 4-litre plastic pail . . 2.59
Calif. No. 1 TOMATOES lb. 27¢
Fresh Sweet CORN ON THE COB 6 cobs 69¢
WATCH FOR OUR IN-STORE SPECIALS EVERY DAY
7-29

Summer Sale
C-O-N-T-I-N-U-E-S
CORRUGATED FIBREGLAS 26"x96" sheets, clear, white, green, yellow. SUMMER SALE, sheet ... 3.88 While stocks last
LAWN CHAIR KITS Your choice of cedar or spruce. Ready to assemble and paint or stain ..... 8.88 each
REJECT DOORS Lots of uses for these. Shop early while selection's at its best 3.95
CEDAR ENTRANCE DOORS What a way to dress up your home! A new door from our in-stock selection. 10% OFF
See our full range of 1st quality Weiser locks to complement your new door.
PLYWOOD SPECIAL ¾"x48"x96" sheets of sanded fir. Check out these prices! One to nine sheets 12.77 ea.
SAVE EVEN MORE! 10 OR MORE SHEETS 11.95 ea.
PORTLAND CEMENT 80-lb. sack JUST 2.95
PATIO SLABS Lay yourself a durable concrete patio with these 2" slabs during our summer sale just 1.69 ea.
LIGHT BULBS Stock up now at this low, low price! 2 bulbs in pkg. 49¢
PAINT THINNER Gallon Jug, just 1.88
B&D POWER TOOLS ALL "IN STOCK" Black and Decker POWER TOOLS 15% OFF!
DECORATOR SAVINGS
All our "In Stock" Vinyl Flooring and Sunworthy Wallpapers 1/3 OFF
Fix Up Now For Late-Summer Guests
BATHROOM VANITIES Ready to Assemble! Completely Pre-Finished! 24" or 30" wide, your choice of spanish oak or white and gold cabinets, complete with elegant marble top 59.95
GARDENERS' SPECIAL All In-Stock GARDEN TOOLS 20% OFF
LUMBERWORLD
3955 QUADRA — ONE BLOCK SOUTH OF McKENZIE
479-7151 OPEN THURSDAY & FRIDAY TILL 8 P.M.
CHARGEX
"YOUR COMPLETE HOME IMPROVEMENT CENTRE"
7-29

HEY, GUYS . . .

Transparent Swim Suits To Be Banned

MONTREAL (CP) — Transparent bathing suits would clearly be forbidden if the congress of the International Amateur Swimming Federation approves strict new rules for bathing suit design recommended by the federation's executive.

Purpose of the new rules is to "debar immodest costume," says the legally-worded regulation presented to the three-day congress, which opened Wednesday.

Women competitors would have to wear one-piece suits with no open areas except in the back. Men would have to wear trunks with a band from the front to the rear at least three inches wide. Water polo competitors would have to wear an inner lining for additional support.

★ ★ ★

MONTREAL (CP) — The closing ceremonies of the 21st Olympics will feature 300 of Quebec's native people, and the honor of leading the parade will go to four Indian chiefs.

Andrew T. Delisle, Mike McKenzie, Aurelien Gill and Max Gros-Louis will lead the athletes, who will be directed inside five rings formed on the infield of the Olympic stadium by 500 girls.

Lord Killanin, president of the International Olympic Committee, will proclaim the closing of the Games.

The Olympic flag will be lowered as the Games hymn is sung and the Olympic flame will then be extinguished. An announcement of the next Games, to be held in Moscow in 1980, will follow.

★ ★ ★

MONTREAL (CP) — North Korean soccer player An Gil Wan was suspended Wednesday for one year after being found guilty of striking Spanish referee Emilio Guruceta-Muro after a game last week.

When the disciplinary committee of the international football association (FIFA) met it was discovered that videotape, which was expected to show the incident, had been erased, but the committee accepted the evidence of a FIFA inspector and found that Wan had hit the referee three times as accused.

The incident occurred at the end of the match in which the Soviet Union defeated North Korea, 3-0.

★ ★ ★

MONTREAL (Reuter) — A member of Ireland's team in the Olympic three-day horse riding event was disqualified after his horse failed a dope test, it was announced Wednesday.

Olympic organizers disqualified Ronald McMahon following a routine test on his horse.

Irish team trainer Jock Ferrie said an illegal medication was given to the horse inadvertently after it caught a chill on the journey from Ireland to Montreal.

The disqualification cost Ireland its seventh place in the event, won by the United States.

★ ★ ★

MONTREAL (CP) — An athletes' gold rush to the Bank of Montreal is keeping souvenir Olympic coin sets selling as fast as they can be stocked.

Michael Coleman, one of the 63 people hired by the bank to staff its three new branches set up at Olympic facilities, said: "When we put the coins on sale we sold $3,000 worth in the first three hours and we haven't looked back since."

H. D. Walford, the bank's senior vice-president, said there was little profit to be made from the venture but it offered "an excellent opportunity to make friends around the world."

★ ★ ★

MONTREAL (CP) — Six Montreal poets donated their profits from an Olympic-sponsored poetry reading to a group of 20 families occupying two east-end schools to protest the lack of housing.

The poets said the $600 donation was made as a gesture against Olympic overspending.

The poets were participants in a five-part poetry series subsidized by the Olympic organizing committee and presented during July as part of the arts and culture program.

★ ★ ★

MONTREAL (CP) — Since PAGE 10 — ADD TRANS- Olympic stamp sales have experienced a sudden boom, the post office expects to collect enough to give the Olympic organizing committee the $10 million it promised earlier, Post-master-General Bryce Mackasey said Wednesday.

Mr. Mackasey said sales had been going "unexpectedly well" across the country and especially in Montreal, where special post offices have carried out more than 250,000 transactions since the Games opened.

Three per cent of the Olympic stamps sales will be donated to amateur sport.

Tate Fussing Over Hussing

Warily eyeing fallen opponent is Johnny Tate of U.S. Knockdown helped American to score narrow decision over West Germany's Peter Hussing in Olympic Games boxing competition Wednesday. (CP Wirephoto).

Former Champ Just Too Good As a Teacher

MONTREAL (CP) — An Olympic defending champion coached his successor in the hammer throw Wednesday and a Swede set a world record in the 3,000-metre steeplechase as Canada completed the 11th day of the Games still looking for its first gold medal.

At 35, Anatoly Bondarchuk was still good enough to add a bronze medal to the gold he won in the Hammer event at Munich. But the new champion is Yuriy Sedykh, a 21-year-old student at the Kiev Physical Culture Institute, where Bondarchuk is an instructor.

The fourth Soviet hammer gold in five Olympics, a sweep of the men's and women's handball tournaments and another victory in women's team foil fencing gave the Russians 33 gold medals to 30 for the East Germans, who picked up two in the women's 200 metres and high jump.

For the third in this 21st Olympiad, the United States went through a day without winning an event.

Anders Garderud of Sweden broke his own world record in winning the 3,000-metre steeplechase in eight minutes 8.02 seconds. Bronisla Malinowski of Poland, who finished second, also bettered the old mark of 8:09.8 with a time of 8:09.11.

Both might have been beaten by Frank Baumgartl of East Germany, who appeared to be overtaking the Swede when he hit the last hurdle, forcing Malinowski to leap over the sprawling East German as well as the final obstacle. Baumgartl regained his feet in time to finish third.

Isamu Sonoda won a gold in the middleweight judo competition, the second Japanese title in three classes contested to date — and the 110-metre hurdles was won by Guy Drut of France, a silver medallist in 1972 and the first French athlete to win an Olympic gold medal since Alain Mimoun's marathon victory in 1956.

It also ended an unbroken string of American victories in the event extending back to 1928, when Sydney Atkinson of South Africa was the winner. Earl Thompson of Winnipeg, in 1920, was the only other to break the U.S. monopoly since the modern Olympics began in 1896.

British yachtsman Reg White was formally crowned as champion of the Tornado division after he stayed ashore watching the final race, having piled up an unbeatable margin over the rest of the field in the first six.

While the U.S. had to content itself with a single bronze medal from 33-year-old Willie Davenport in the hurdles, Canada was still looking for its first finalist in a track event.

Patty Loverock of Vancouver missed by three-100ths of a second in the women's 200 metres and Grant McLaren of Guelph, Ont., actually enjoyed the status of a finalist in the 5,000 metres before he was returned to the ranks of the also-rans in a series of committee-room decisions.

McLaren, who had been leading early in the final lap, was caught and sandwiched by Belgian and West German runners and dropped back to finish sixth, two places below a qualifying spot.

Officials ruled that the two runners had interfered with the Canadian and disqualified them, moving McLaren into fourth place. But a jury of appeal viewed a videotape of the race and reinstated them on the grounds that McLaren was still running in third place after the incident occurred.

Baerbel Eckert of East Germany frustrated Annegret Richter's bid for a sprint double, barely beating her West German rival to the tape in the 200 while Renate Stecher of East Germany, the defending champion, took the bronze medal.

Rosemarie Ackermann, an East German high jumper who favors the old straddle technique rather than the backward style of most of her contemporaries, cleared six feet four inches to win the event.

Neither of the two Canadian finalists won a medal but 16-year-old Julie White jumped a personal best of 6-1⅝ to place 10th. Louise Walker of Toronto was 20th, bowing out at 5-10 after Canadian champion Debbie Brill of Aldergrove, B.C., failed to survive Monday's qualifying round.

Both Jane Haist of Thornhill, Ont., and Lucette Moreau of Montreal qualified for today's women's discus final but no Canadians survived the preliminaries of the men's long jump or women's 1,500 metres and Brian Saunders of Toronto failed to get past the men's 400-metre semi-finals.

There was better news in canoeing, where all six Canadian entries qualified for the semi-finals of the 500-metre events, and freestyle wrestling, where seven Canadians remained in competition after their second-round bouts.

Welterweight Carmen Rinke of Lundbreck, Alta., last survivor of the Canadian boxing team, lost his bid for a medal when he dropped a split decision to Jochen Bachfeld of East Germany after putting his opponent on the floor twice.

Lucille Lemay of Montreal, in eighth place, was the most proment Canadian at the halfway mark of the archery competition, posting the best score in the fourth round at 30 metres. Wanda Allan of Victoria was 12th.

In the men's competition, David Mann of Vancouver and Ted Gamble of Calgary were 12th and 18th respectively.

Rainer Fischer of Waterloo, Ont., made an early exit from the middleweight judo competition when he suffered a dislocated elbow in the first minute of his opening bout and was unable to continue.

Barbara Stracey of Kleinburg, Ont., the only Canadian to perform on the first day of the equestrian team dressage competition, scored a creditable 1,399 points.

Alberta Logger Fails In Boxing Medal Bid

MONTREAL (CP) — Carmen Rinke of Lundbreck, Alta., made the best fight of his life Wednesday night and failed by a whisker in a bid to give Canada its first Olympic boxing medal in 44 years.

The gritty southpaw lost a 4-1 margin to hard-punching Jochen Bachfeld of East Germany in a welterweight quarter-final.

Shortly after the fight, vice-president Gaby Mancini of the Canadian Amateur Boxing Association said the CABA had lodged its third protest of the competition against decisions involving Canadians.

Meanwhile, semi-finals are scheduled today, including a long-awaited heavyweight clash between Cuban Teofilo Stevenson and American Johnny Tate.

"There have been too many bad decisions involving our fighters," said Mancini, once an international representative for Canada. "We have to do something about it."

Earlier protests over losses by featherweight Camille Huard of South Gaspe, Que., and lightwelterweight Chris Clarke of Halifax had no effect and Mancini admitted there would be no benefit to Rinke from the most recent complaint.

Rinke lost by one point on the cards of judges from the Soviet Union, Egypt, Taiwan and Japan. A Peruvian official called the fight even on points but gave his nod to the 23-year-old Alberta logger.

The Taiwanese official, Yong Tsung Hong, was the referee when Clarke was butted into defeat by Jozsef Nagy of Hungary. Hong is the only Taiwanese official involved in the games. He remained because the International Amateur Boxing Association allows Taiwanese participants to claim to be representatives of the official Chinese government.

CABA officials did not recommend before the games that Hong be barred from participating in bouts involving Canadians. The main Taiwanese delegation, including athletes, pulled out in a dispute with the Canadian government.

Rinke battered Bachfeld to the canvas with a right-left combination in the second round and staggered him late in the third with a quick flurry. However, the Canadian took a standing eight count in the first minute of the final round.

"I wasn't hurt," said Rinke. "I didn't need the count."

When the decision was announced, Rinke's head fell in despair. He recovered quickly and shook the East German victor's hand.

"He's really tough," said Rinke. "I don't know what I could do different.

"I thought my best round was the third. My corner told me to box and move and that's what I did."

Slow-motion study of the fight showed most of Bachfeld's punches were caught on the gloves of the slick Canadian.

The last Canadian boxer to win an Olympic medal was Lefty Gwynne, who won the bantamweight division in 1932.

Paddling Plan Was Confusing

MONTREAL (CP) — Canada's strategy in the 500-metre Olympic canoeing events worked perfectly Wednesday as all Canadian competitors advanced to the semi-final round at the Olympic Basin.

The strategy, which may have appeared confusing to the enthusiastic Canadian supporters in morning heats, became readily apparent in afternoon repechages.

Not considered to be a world power in the Canadian canoe and kayak canoe events, Canada employed the tactic of qualifying for the semi-finals through second chances in the repechages.

The only Canadians to qualify in the morning heats were John Wood of Toronto and Greg Smith of Port Credit, Ont., in the men's Canadian pairs. They were third in their heat behind teams from Hungary and Romania.

Wood and Smith put on a strong finishing kick in the last 100 metres to overtake Sweden and finish in one minute, 57.81 seconds, 1.37 seconds behind the winning Hungarians.

The first three finishers in each heat advanced to the semi-finals Friday, while the others dropped to the repechages. The first three in the repechages then also moved to the semi-finals.

"Unless you're a world power in canoeing, you have to follow a certain plan in order to advance," said coach Mac Hickox of Toronto. "Our athletes did as they were told, with only a couple of exceptions, and we're right where we want to be."

Hickox said he was pleased with the Canadian performances and said Canada could be in as many as four finals in the 500-metre events. He didn't name the particular events, however.

He said for Canada to win a medal in canoeing "we would have to come up with the races of our lives."

Willie Worked To Show Doctor

MONTREAL (CP) — Willie Davenport completed an incredible comeback Wednesday, winning his second Olympic Games medal, then announced he was retiring.

Davenport, the veteran United States hurdler who competed in his fourth Games, finished third in the men's 110-metre hurdles behind Guy Drut of France, the gold medallist, and Alejandro Casanas of Cuba.

When asked why, at 33 years of age and after he had been written off as a U.S. Olympic prospect following knee surgery, he would try for a comeback against an elite international field, Davenport replied:

"Determination. When they swept me off the track at Eugene (Ore.), I was just determined that I wanted to make this Olympic Games." He was referring to U.S. Olympic track officials who encouraged him to not try a comeback.

"After the doc told me there was a chance I might not run again, I wanted to show him that I could."

The Baton Rouge, La., native, who competed in his first Olympic Games in 1964, won the 110-metre hurdles in 1968 and was considered far past his prime coming into these 21st Games.

Drut's 13.30 seconds was six-hundredths of a second off the world and Olympic mark set at Munich by American Rod Milburn.

At the press briefing following the medal presentations, Dut referred to Davenport as the greatest hurdler of all time.

Davenport said that while he expects to continue to compete in 1976, he'll retire "after the AAU meet at Madison Square Garden in New York, the last weekend in February."

When it was suggested that perhaps getting a bronze was even more important than winning the gold in 1968, Davenport agreed.

A Nation Rediscovered at Games

MONTREAL (Reuter) — The telephone rings so often at the East German Olympic delegation offices that an official has to take the receiver off the hook before he can speak to visitors.

One East German athlete or another has given interviews to 300 different journalists to date.

"Yes, it rings here the entire day, mostly the foreign press, and it's not just because of Kornelia Ender," commented one official who was trying to answer four phones at once.

Ender, the only woman ever to receive four gold medals in a single Olympics swimming competition, is the best known. But then there are the three women who swept all the pentathlon medals and those who hauled in most of the rowing medals.

The East German men don't do badly either.

In fact, it appears the entire team has been rediscovered, particularly by North American journalists.

Some days East Germany, population 17 million, may be in first place on the medals chart. On others it will slip behind the Soviet Union, population 240 million, or the United States, population 215 million.

But there is no chance it will end up with fewer golds than West Germany, population 60 million, which as of Wednesday had nine.

The East German attitude toward the press and public is one of modesty.

If a visitor speaks German, the athletes are cheery conversationalists, providing the caller is not taking notes.

"We're not supposed to give interviews without permission," one said.

They wander around the Olympic Village and adjacent grounds freely, but go into Montreal only in groups.

A few years ago, East Germany's success in sports was one of the few avenues it had to international recognition. The emphasis now appears to be on giving the folks back home a good show. There also seems to be a new national self-confidence.

Until the 1968 Mexico City Games, East and West Germany had to march as one team, a reflection of cold war politics and the West's refusal to recognize East Germany.

With the non-recognition phase past, East German athletes are facing something new; their competence propels them into the firing line of a western press suspicious about the reasons for the country's success here.

"It's just training; every winning team trains hard," Rudolf Schramme, the East German swimming coach, responds. "No big secrets."

Dr. Schramme and other officials, say the East German women do well because the government subsidizes their sports heavily and sets up training programs similar to those for men, while most nations give preference to male athletes.

MEDAL STANDING

Medal Standings at the Olympics.

	Gold	Sil.	Br.
Soviet Union	33	31	23
East Germany	30	19	18
United States	22	26	19
West Germany	9	7	11
Bulgaria	5	7	7
Japan	5	4	7
Poland	4	3	6
Hungary	4	1	6
Romania	3	6	7
Britain	3	4	4
Finland	3	2	0
Sweden	3	1	0
Italy	2	7	2
Czechoslovakia	2	2	3
France	1	2	4
Yugoslavia	1	2	1
Norway	1	1	0
Cuba	1	1	0
Jamaica	1	1	0
Denmark	1	0	2
Trinidad	1	0	0
Mexico	1	0	0
Canada	0	3	6
Netherlands	0	2	3
Belgium	0	2	1
Portugal	0	2	0
Spain	0	1	0
Australia	0	0	4
New Zealand	0	0	1
Switzerland	0	0	1
Iran	0	0	1
Austria	0	0	1
Brazil	0	0	1
South Korea	0	0	1

sports

DOUG PEDEN - EDITOR

It's Not Like It Once Was . . .

MONTREAL (AP) — The United States now is almost hopelessly out of the medals race in the XXI Olympic Games and, in fact, hasn't even a good shot at second place.

The Americans, who once dominated these quadriennial celebrations of sports, suffered a gold medal shutout again Wednesday, their third in five days. They have gained only one gold medal since Sunday night and, in that period, have fallen far back of Russia and East Germany.

Russia, which picked up four golds Wednesday, leads with a gold-silver-bronze count of 33-31-23. East Germany has 30-19-18. The United States is a poor third at 22-26-19.

It's doubtful that the inspired U.S. boxers and somewhat maligned track and field forces can muster enough strength in the closing days of the Games to overtake the leaders—but they can make it respectable.

The United States, which has won only the basketball gold in the last three days, was limited to two medals Wednesday, a bronze by 33-year-old, four-time Olympian Willie Davenport in the 110-metre hurdles, and a silver by Hawaiians David McFaull and Mike Rothwell in the Tornado class yachts, behind the British boat which already had clinched the gold.

The United States now has won two golds, three silvers and six bronzes in five days of track and field competition.

"Some people say we're not doing too well," said U.S. track coach Dr. LeRoy Walker. "I think we're doing fine. We'll have finalists in all but one or two of the last events."

But it would take more than that to offset the Russians' lead of 11 in gold medals and their 87-65 lead in total medals. East Germany has 67 over all.

ESQUIMALT SPORTS CENTRE
JR. 'B' LACROSSE
SEMI-FINALS
ESQUIMALT vs. NANAIMO
THURSDAY, JULY 29
8:00 P.M.
7-29

Jr. "B" LACROSSE PLAY-OFFS
1st Game
SAANICH "HUNTERS" vs. VICTORIA "STINGERS"
TONIGHT 8 P.M.
G. R. Pearkes Arena

Head for everybody's Favourite!...

New Exhibition Park

New Exhibition Park is bigger and better than ever, over 50% bigger with 2,400 new seats in the Grandstand and Clubhouse! This year, New Exhibition Park has 113 exciting days of Thoroughbred Horse Racing. Parade to the Post, 6 PM Weekdays, 1 PM Saturdays and Holidays, rain or shine! For reservations, call 254-1631.

For Bus information Phone Vancouver Island Coach Lines, 385-4411.

THE TRACK Exhibition Park
B. C. JOCKEY CLUB

The Weekend Athlete Passing Into Oblivion

MONTREAL (Reuter) — The string of startling performances which have rewritten the record books at the Olympics and created new sport superpowers have also brought doom to the athlete who competes for the joy of taking part.

In an era when Olympic medals are linked to social systems and athletes who win them are produced on conveyor belts, the men and women who once trained after work and at the weekend can no longer expect to make the Olympic elite.

"Sport has become a full-time job, a vocation and those who practice it are treated, fed and nursed like demi-gods in the big sporting nations," a Central American team manager says.

When Cuba's new Olympic 800 metres champion Alberto Juantorena proudly boasts that on his island "all comrades have a chance to become sport superstars if they have the talent because the state will see to them," he is absolutely right.

The state-provided funds, schools and facilities in the East European countries have long provided crack performers and several other nations are copying the idea.

The East Germans, astute students of the Russians, have done as well as the Soviet Union, and the Cubans, who imported the best coaches from Eastern Europe, are fast catching up.

Even countries such as Mexico, which had little impact on the international sporting scene a few years ago, has created a state-paid Olympic centre for athletic talents.

Mexico reaped its first fruits here with a gold medal in the 20-kilometre walk, the country's first Olympic gold in athletics.

"It's no good being talented alone these days, you need coaches and facilities to make the top grade," says Marie-Antionette Gauthier who has been Haiti's national sprint champion for five years but never passed the first heat here.

The situation was presented bluntly by Australian athletes who told Prime Minister Malcolm Fraser during his visit to the Olympic village that Australia would never be a major sporting nation again unless it provided the facilities, benefits and attention that eastern European athletes received.

Other sporting officials agree with the Australians.

"Talent you can always find, but to bring it to world standards today takes a lot of effort and money that most individuals just don't have," says a Belgian sports doctor.

The Australian cry for help from athletes of a country that one proudly ranked among the leading sports powers and has steadily slipped into decline, has been echoed by thousands of frustrated competitors who saw their efforts here cast aside by the fabulous performances of the new super nations in sport.

In a decade when sports scientists are already building the perfect prototype athlete in every sport, there appears to be little left for the athlete who loves his sport as a hobby and not as a full-time job.

OFFICIAL GAMES PHOTO shows dramatic, blanket finish in second heat of Olympic women's 1,500-metre race Wednesday. From top: Russia's Ludmilla Bragina (who finished first), Norway's Grete Waitz (4th), East Germany's Christine Stoll (2nd), Francie Larrieu (6th) of U.S., Ellen Wellmann (5th) of West Germany, and Finland's Nina Holmen (3rd). All six qualified for semi-finals. (AP Wirephoto).

OLYMPIC SCOREBOARD

TRACK AND FIELD

Women's 200 metre final: 1, Baerbel Eckert, East Germany, 22.37 (Olympic record, previous 22.40 by Renate Stecher, East Germany in 1972 Games). 2, Annegret Richter, West Germany, 22.39. 3, Renate Stecher, East Germany, 22.47. 4, Carla Bodendorf, East Germany, 22.64. 5, Inge Helten, West Germany, 22.68. 6, Tatyana Prorochenko, U.S.S.R., 23.03.

Men's 3000-metre steeplechase final: 1, Anders Garderud, Sweden, 8:08.02 (world record, previous 8:09.8 by Garderud in 1975). 2, Bronisla Malinowski, Poland, 8:09.11. 3, Frank Baumgartl, East Germany, 8:10.36. 4, Tapio Kantanen, Finland, 8:12.60. 5, Michael Karst, West Germany, 8:20.14. 6, Evan Robertson, New Zealand, 8:21.08. Field 12.

Hammer final: 1, Yuriy Sedyh, U.S.S.R., 77.52 (254-3.9) (Olympic record, previous 75.50 metres — 247 ft. 8 in. — by Anatoli Bondarchuk, U.S.S.R., 1972). 2, Alexey Spiridonov, U.S.S.R., 76.08 (249-7.2). 3, Anatoli Bondarchuk, U.S.S.R., 75.48 (247-7.6). 4, Karl-H Riehm, West Germany, 75.46 (247-6.8). 5, Walter Schmidt, West Germany, 74.72 (245-1.7). 6, Jochen Sachse, East Germany, 74.30 (243-9.1). 7, Chris Black, Britain, 73.18 (240-1.0). 8, Edwin Klein, West Germany, 71.34 (234-0.6).

Men's 110-metre hurdles final: 1, Guy Drut, France, 13.30. 2, Alejandro Casañas, Cuba, 13.33. 3, Willie Davenport, United States, 13.38. 4, Charles Foster, United States, 13.41. 5, Thomas Munkelt, East Germany, 13.44. 6, James Owens, United States, 13.73.

Women's high jump final: 1, Rosemarie Ackermann, East Germany, 1.93 (6-3.9) (Olympic record, previous 1.92 — 6-3.5 — by Ulrike Meyfarth, West Germany, in 1972 Games). 2, Sara Simeoni, Italy, 1.91 (6-3.1). 3, Yordanka Blagoeva, Bulgaria, 1.91 (6-3.1). 4, Maria Mrachova, Czechoslovakia, 1.89 (6-2.4). 5, Joni Huntley, United States, 1.89 (6-2.4). 6, Tatyana Shlyahto, U.S.S.R., 1.87 (6-1.6). 10, Julie White, Brampton, Ont., 1.87 (6-1.6). 20, Louise Walker, Toronto, 1.78 (5-10.0).

BOXING

Heavyweight

Quarter-finals

Clarence Hill, Bermuda, defeated Rudy Gauwe, Belgium, by decision.

Mircea Simon, Romania, defeated Atanas Souvandjiev, Bulgaria, decision.

Johnny Tate, United States, defeated Peter Hussing, West Germany, by decision.

Teofilo Stevenson, Cuba, defeated Pekka Ruokola, Finland, tko 1:55 1st round.

Light Heavyweight

Quarter-finals

Leon Spinks, United States, defeated Ottomar Sachse, East Germany, by decision.

Janusz Gortat, Poland, defeated Juan Suarez, Argentina, by decision.

Costica Dafinoiu, Romania, defeated Robert Burgess, Bermuda, by decision.

Sixto Soria, Cuba, defeated Wolfgang Gruber, West Germany, knockout, 1:26, first round.

Middleweight

Quarter-finals

Michael Spinks, United States, defeated Ryszard Pasiewicz, Poland, by decision.

Alec Nastac, Romania, defeated Fernando J. Martins, Brazil, by decision.

Rufat Riskiev, U.S.S.R., defeated Sirai Din, Pakistan, by knockout.

Luis Martinez, Cuba, defeated Dragomir Vujkovic, Yugoslavia, by decision.

ARCHERY

End of first round

Men's event:

1, Darrell Pace, United States, 1264. 2, Richard McKinney, U.S., 1230. 3, Hiroshi Michinaga, Japan, 1226. 4, Carlo Ferrari, Italy, 1220. 5, Vladimir Chendarov, U.S.S.R., 1217. 6, Sante Spigarelli, Italy, 1212. 12, Dave Mann, Vancouver, 1190. 19, Ted Gamble, Calgary, 1158.

Women's event:

1, Luann Ryon, United States, 1217. 2, Maria Urban, West Germany, 1216. 3, Zebiniso Rustamova, U.S.S.R., 1202. 4, Jadwiga Wilello, Poland, 1202. 5, Sun Yong Jang, North Korea, 1200. 6, Anna-Lisa Berglund, Sweden, 1199. 8, Lucille Lemay, Boisbrand, Que., 1181. 12, Wanda Allan, Victoria, 1154.

FENCING

Women's team foil final: 1, U.S.S.R. (Elena Belova, Olga Knlazeva, Valentina Sidorova, Nailia Guiliazova). 9-2. 2, France, 2-9. 3, Hungary, 9-4. 4, West Germany, 4-9. 5, Italy, 9-7. 6, Poland, 7-9, Canada (Susan Stewart, Vancouver; Donna Hennyey, Toronto; Chantal Payer and Fleurette Campeau, Montreal tied with four other countries).

FIELD HOCKEY

Australia 2, Pakistan 1.
New Zealand 2, Netherlands 1.
Belgium 3, Argentina 2.

MEN'S HANDBALL

Poland 21, West Germany 18.
U.S.S.R. 19, Romania 15.

WOMEN'S HANDBALL

Japan 15, Canada 14.
Hungary 20, Romania 15.
U.S.S.R. 14, East Germany 11.

WOMEN'S HANDBALL

Final

	W	L	T	F	A	P
U.S.S.R.	5	0	0	92	40	10
x-East Germany	3	1	1	89	47	7
x-Hungary	3	1	1	85	55	7
Romania	2	3	0	73	83	4
Japan	1	4	0	72	115	2
Canada	0	5	0	35	106	0

x-East Germany won second-place silver medal because of more goals scored.

MEN'S HANDBALL

Final

1. U.S.S.R.
2. Romania.
3. Poland.
4. West Germany.
5. Yugoslavia.
6. Hungary.
7. Czechoslovakia.
8. Denmark.
9. Japan.
10. U.S.
11. Canada.

Wrestling Outlook Hopeful

MONTREAL (CP) — Six Canadians remain alive after the second round of competition in Olympic freestyle wrestling.

Steve Daniar of Thunder Bay, Ont., wrestling at 220 pounds, Terry Paice of Moose Jaw, Sask., at 198 pounds Brian Renken of Thunder Bay at 163; Egon Beiler of Kitchener, Ont., at 136; Ray Takahashi of Ottawa at 106; and Harry Geris of London, Ont., at 245 all advanced into third-round action.

Daniar scored the most impressive victory Wednesday as he defeated Keith Peache of Great Britain 14-6. Renken outscored Bruce Akers of Australia 10-4, Geris had to score three late points to get by Horihide Isogai of Japan 13-10, and Paice had the bye in the evening program.

Richard Deschatelets of Guelph, Ont., at 180 pounds, was pinned by 1974 world champion Viktor Novojilov of the Soviet Union after just 42 seconds.

Eliminated by decisions were Gordon Bertie of Montreal at 114 pounds; Michael Barry of Saint John, N.B., at 125 and Clive Llewellyn of Georgetown, Ont., at 149.

Beiler, who dropped an 18-7 decision to Jung-Mo Yang of South Korea Tuesday, defeated Vehbi Akdag of Turkey 10-7 and Takahashi, who defeated Mihaly Gyulat of Hungary Tuesday, lost to Miguel Alonso of Cuba by a 13-2 decision.

TELEVISION SCHEDULE

TONIGHT

4 p.m. CBC. Fencing wrestling, boxing, soccer, volleyball, judo.
7:30 p.m. ABC. Track and field (men's 400, long jump; women's 100 hurdles, 400, discus), archery, boxing, canoeing, equestrian, fencing, field hockey, judo, soccer, volleyball, wrestling.
8 p.m CTV. Highlights.
9 p.m. CBC. 11:20 p.m. CTV, 11:30 p.m. ABC. Summary.

FRIDAY

— 7 a.m. CBC Track and field.
10:30 a.m. CBC. Track and field (men's 3000, decathlon, triple jump; women's 1500), canoeing, volleyball, judo, wrestling, equestrian, field hockey.
5 p.m. CBC. Wrestling, judo, volleyball.
7:30 p.m. ABC. Track and field (men's 5000, decathlon, triple jump; women's 1500), archery, canoeing, equestrian, field hockey, judo, volleyball, wrestling.
8 p.m. CTV. Highlights.
9 p.m. CBC. 11:20 p.m. CTV, 11:30 p.m. ABC. Summary.

CANADA AT GAMES

CANOEING

Men's Canadian Singles: John Wood, Toronto, won repechage heat, advanced to semi-final.

Men's Canadian Pairs: Gregory Smith, Port Credit, Ont., and Wood, third in heat, advanced to semi-finals.

Men's Kayak Singles: Dean Oldershaw, Oakville, Ont., won repechage heat, advanced to semi-final.

Men's Kayak Pairs: Denis Barre, Ste. Foy, Que., Steve King, Beaconsfield, Que., won heat in repechage, advanced to semi-final.

Women's Kayak Pairs: Anne Dodge, Fall River, N.S., Susan Holloway, Ottawa, won heat in repechage, advanced to semi-final.

Women's Kayak Singles: Susan Holloway, Ottawa, third in repechage heats, advanced to semi-finals.

ARCHERY

Men's event: Dave Mann, Vancouver, 12th of 37 at end of second day of four-day competition; Ted Gamble, Calgary, 19th.

Women's event: Lucille Lemay, Boisbrand, Que., eighth after second day of four-day program; Wanda Allan, Victoria, 12th.

TRACK AND FIELD

Women's 100-metre hurdles: Susan Bradley, Toronto, sixth in opening heat, eliminated.

Women's 1500 metres: Thelma Wright, West Vancouver, eight in opening heat, eliminated; Penny Werthner, Winchester, Ont., ninth in heat, eliminated.

Women's Discus: Jane Haist, Thornhill, Ont., with a distance of 57.98 metres (190 ft. 2½ in.) qualified; Lucette Moreau, Pointe-des-Cascades, Que., also qualified with 55.22.

Men's Long Jump: Jim Buchanan, Ottawa, with best jump of 7.49 metres (24 ft. 6¾ in.), (failed to reach the qualifying distance of 7.80 metres); Jim McAndrew, Toronto, with a distance of 7.46 metres, and Richard Rock, Toronto, with a distance of 7.57 metres, also failed to qualify.

Men's 5000 metres: Grant McLaren, London, Ont., placed sixth, protest of interference rejected by jury of appeal.

Women's 200 metres: Marjorie Bailey and Patty Loverock, Vancouver, each placed fifth in semi-final heats, both eliminated.

Men's 400 metres: Brian Saunders, Toronto, sixth in semi-final, eliminated.

Women's High Jump: Julie White, Brampton, Ont., 10th of 21 in final; Louise Walker, Toronto, 20th.

FREESTYLE WRESTLING

Light Flyweight: Ray Takahashi, Ottawa, lost second-round match.

Flyweight: Gordon Bertie, Montreal, lost second-round match, eliminated.

Bantamweight: Michael Barry, Saint John, N.B., lost second-round match, eliminated.

Featherweight: Egon Beiler, Kitchener, Ont., won second-round match.

Lightweight: Clive Llewellyn, Georgetown, Ont., lost second-round match, eliminated.

Heavyweight: Steve Daniar, Thunder Bay, won second-round match.

Middleweight: Richard Deschatelets, Guelph, Ont., lost second-round match, eliminated.

Welterweight: Brian Renken, Thunder Bay, Ont., won second-round match.

Light heavyweight: Terry Paice, Thunder Bay, Ont., had second-round bye.

Super heavyweight: Harry Geris, London, Ont., won second-round match.

FENCING

Men's Team Epee: Canada lost to Switzerland and Norway and defeated Argentina in first round.

WOMEN'S HANDBALL

Japan defeated Canada 15-14.

BOXING

Welterweight: Carmen Rinke, Lundbreck, Alta., lost quarter-final bout by decision, eliminated.

JUDO

Middleweight: Reiner Fischer, Waterloo, Ont., lost first-round bout when injury forced his withdrawal, eliminated.

EQUESTRIAN

Team Dressage: Canada Christilot Boylen, Cedar Valley, Ont., Barbara Stracey, King, Ont., and Lorraine St.-Jobs, Rockwood, Ont., 10th after first day of competition.

FENCING

Women's team foil: Canada Susan Stewart, Vancouver, Donna Hennyey, Toronto, Chantal Payer, Montreal, Fleurette Campeau, Montreal, ninth in final, tied with four other countries.

YACHTING

Tornado: Larry Woods, Winona, Ont., and Michel de la Roche, Kingston, Ont., fifth in seventh and final race, eighth over all.

Handball Queens

MONTREAL (CP) — The Soviet Union Wednesday won the first gold medal ever for women in Olympic handball by defeating East Germany 14-11. The East Germans took the silver and Hungary the bronze.

Canada finished in last place.

RENT-A 'TRUCK and CAMPER or MOTORHOME
For Your Vacation This Summer
SUBURBAN RENT-A-CAR
Reserve Early 386-6131
3377 DOUGLAS

We know all about tiles—and we've got a lot of them on sale right now—come see!
6x6 Interior-Exterior FLOOR TILE Special 99¢ SQ. FT.
12' Wide CUSHION FLOOR 3.49 SQ. YD. and up
TILE TOWN
200 ESQUIMALT RD. 385-2141
OPEN DAILY 8:30 A.M. TO 5 P.M.
LOTS OF PARKING
Professional Installation Available for Ceramics or Linoleums 7-29

★ CAMPING . . .
★ HIKING . . .
★ BOATING . . .
SPENCER'S
LONG WEEK-END COMING!

POPULAR KHAKI SHORTS
For sports, hiking, etc. Made of 100% cotton drill. Has full roomy cut with 5 pockets including watch pocket. Waist sizes 32 to 44. 6.95

100% COTTON DENIM SHORTS
Has double stitching, wide belt loops, plus 5 pockets. Machine washable too. Sizes 30 to 40 3.95

SWIM TRUNKS
Made of quick-drying elastic knit faille, nicely fitted, has short leg and adjustable drawcord waist. Colors: royal, powder, gold, or red. Sizes 32 to 38 4.95

ITALIAN HIKER BOOT
Our best quality with tough security vibram double stitched and screwed sole. All leather top with lined and padded heel pocket and cuff. Cushioned tongue and insole. Sizes 7½ to 13.
MEN'S WORK SOCKS
Warm, long-wearing 3½-lb. weight pure virgin wool.
Size 11 only 1.95
Youths 9 and 10 1.75
49.95 PAIR

MEN'S DECK SHOE
Non-slip soles with dark blue canvas laced tops. Sizes 5 to 12. Reg. $4.95, SALE 3.99

MEN'S DRESS SANDAL
All leather top with composition sole. Comfortable enclosed heel pocket and over-arch strap. Sizes 7 to 12 12.95

100% COTTON FLANNEL SHIRTS
A real outdoor shirt — for hiking, canoeing, camping. Canadian-made and pre-shrunk. Good color range in check patterns.
Sizes M, L, XL, 8.95
Tall Sizes, 9.95

CASUAL SLACKS
Easy-care wash 'n wear. Canadian-made in regular full cut. Your choice of chocolate brown, dark green or beige. Sizes 30 to 42.
11.95 & 12.95

RESCUE SIGNAL MIRROR
Unbreakable polished steel, visible for 10 miles. Pilots, boaters, hikers. 3.59
MATCH BOX—Metal 1.95
Plastic 1.59
SWEAT-DRY HEADBAND 1.95
WHISTLE LANYARD 1.95
POCKET COMPASS, with lid 1.95
BRASS SNARE WIRE, 20 ft. 49¢
ARMY WEB BELT, 1"x28" 39¢
7-HOUR CANDLE 35¢
DIVING MASK, tempered glass lens 4.49
SNORKEL 99¢

CAMPER COATS
60% Wool blend, button-front styling with 4 pockets. (Two button-down breast pockets). Good assortment of plaids. Sizes S,M,L and XL 21.95
Tall Sizes 23.95

Fleece Lined SWEAT SHIRTS
Long sleeve, crew neck style. Good selection of popular colors. Sizes M, L, and XL. 5.95

NYLON SQUALL JACKETS
Has concealed parka hood, elastic cuffs and two zipper slash pockets. Wind and shower proof. Good color selection, sizes S, M, L and XL. 4.95

9-Ft. STEELHEAD ROD
Nice action hollow glass with cork handle and adjustable reel seat. Sectional two-piece. 13.95

SEWING AWL
Speedy stitching of heavy canvas, leather, etc. 2.95

BANDANA HANDKERCHIEFS
Large size. Polka dot patterns in either blue or red. Color-fast. 69¢

WATER PUMP
Self-priming pump fits electric drill; including hose. 3.95

Folding CAMP STOVE
Very compact single burner gives almost same heat as gasoline stove. Uses Butane lighter fluid can (79¢) and lasts approx. 4-5 hours. (Less Butane Tank) 9.95

Large BEACH TOWELS
Canadian made with five different novelty designs. Measures a large 30"x60". 3.95

SPENCER'S STORES LTD.
1110 GOVERNMENT Downtown
CHARGEX master charge

ROTHMANS
Pacific Open Tennis Championships
August 3-8
Jericho Tennis Club
Vancouver

TICKETS NOW AVAILABLE AT:
Jericho Tennis Club, 3837 Point Grey Road, Vancouver, B.C. 224-0420
B.C. Sports Federation, 1606 West Broadway, Vancouver, B.C. 736-9751
Sparlings Sporting Goods, 929 Granville Street, Vancouver, B.C. 685-0277
Sparlings Sporting Goods, 773 Park Royal, West Vancouver, B.C. 922-9611
Olympic Sports & Ski World, 1363 West Broadway, Vancouver, B.C. 736-8891
Olympic Sports & Ski World, 560 West Georgia Street, Vancouver, B.C. 688-8365
Olympic Sports & Ski World, 1825 Capilano Road, North Vancouver, B.C. 980-7091
Also available at Olympic Sports' other stores throughout the Lower Mainland.

TICKET PRICES
DAILY
Tuesday, August 3 $1.00
Wednesday, August 4 $1.00
Thursday, August 5 $2.00
Friday, August 6 $2.00
Saturday, August 7 $3.00
Sunday, August 8 $3.00
WEEKLY $9.00

Tournament No. 6 in the 1976 Rothmans Canadian Tennis Circuit

SE769 FHH769

Two Share No-Hit Win

OAKLAND (AP) — "It was the most tainted no-hitter I've ever seen," said Oakland A's manager Chuck Tanner. "Or maybe I should call it the funniest."

But to Chicago White Sox' John (Blue Moon) Odom, who pitched five hitless—though walk-filled—innings to get credit for the 2-1, no-hit victory, "It was one of the happiest times of my life."

Odom spent 11 seasons with the A's, who gave up on him last year. He was in the minor leagues a month ago before the White Sox gave him a fresh start.

Francisco Barrios, a rookie relief pitcher, took over for Odom in the sixth. The 31-year-old veteran had issued his ninth walk, to Billy Williams leading off, and thrown one ball to Sal Bando before Sox Manager Paul Richards sent coach Jim Busby to the mound to get Odom.

"I had a pretty good idea about the second inning that Odom wasn't going to last the whole game," said Richards, and Odom admitted he wasn't surprised when taken out.

"I didn't have my rhythm. I'm glad it happened, though. Maybe if I'd been around the plate all the time, we wouldn't have gotten the no-hitter. I'm glad I was wild," said Odom, 2-0 with Chicago.

The no-hitter by the two righthanders, who totaled 11 walks, was the American League's first this year and the fourth combination no-hitter in major league baseball history. It was the first time two pitchers combined to win a nine-inning, no-hit game, not counting a 1917 American League game in which Boston's Babe Ruth was ejected after walking one batter and Ernie Shore went to the mound to get 27 straight outs.

Barrios, 23, was throwing in the bullpen in the top of the sixth when Jim Spencer broke a 1-1 tie with a home run off A's reliever Paul Lindblad. The A's scored an unearned run in the fourth when Odom walked two and catcher Jim Essian made a throwing error.

"I never knew it was a no-hitter until the ninth inning. I looked up at the scoreboard then, saw the zero and I couldn't believe it," said Barrios, who finished off the no-hitter with the help of an outstanding fielding play by second baseman Jack Brohamer.

Bando, Oakland's first hitter in the ninth, hit a slow roller toward second. Brohamer charged the ball, scooped it off the infield grass and flipped it to first to barely get Bando.

★ ★ ★

AMERICAN LEAGUE

Eastern Division

	W	L	Pct.	GBL
New York	60	36	.625	—
Baltimore	49	48	.509	11½
Cleveland	47	48	.495	12½
Detroit	47	49	.490	13½
Boston	43	53	.448	17
Milwaukee	42	52	.447	17

Western Division

	W	L	Pct.	GBL
Kansas City	60	38	.612	—
Oakland	53	47	.530	7½
Texas	49	50	.485	11½
Minnesota	48	50	.490	12
Chicago	45	54	.455	15
California	43	59	.422	19

Chicago 010 001 000—2 10 1
Oakland 000 100 000—1 0 1
Odom (2-0) Barrios (6) and Essian' Torrez, Lindblad (4-3) (6), Fingers (8) and Tenace. Home run — Chicago: Spencer (7th).

Cleveland 020 011 210—7 12 2
Boston 330 000 000—6 10 2
Brown, Kern (7-3) (2), LaRoche (8) and Fosse; Jones, Willoughby (2-7) (6), Murphy (8) and Fisk, Montgomery (9). Home runs: Cleveland—Bell (5th), Blanks (5th) Carty (12th).

Texas 002 002 100 — 5 13 0
Minnesota 000 503 00x — 8 12 2
Hargan (4-3) Bacsik (4) Hoerner (6) Foucault (7) and Sundberg; Hughes (5-10) Campbell (6) and Wynegar.

Second Game

Texas 000 000 000 — 0 6 4
Minnesota 202 310 00x — 8 11 0
Barr (2-6), Bacsik (1) Foucault (3) and Fahey; Luebber (1-2), Burgmeier (7) and Wynegar, Borgman (8). Home run: Minnesota — Ford (12th).

Detroit 000 000 001 — 1 9 0
Milwaukee 000 000 000 —0 5 1
Roberts (10-10) and Freehan; Augustine (4-8) and Moore.

New York 001 002 000 — 3 8 1
Baltimore 000 001 30x — 4 6 2
Alexander (5-7)), Lyle (7) and Munson; Garland, Martinez (4-1) (6) and Duncan, Dempsey (8).

K.C. 100 000 100 000 001— 3 9 0
Cal. 000 100 100 000 000— 2 8 3
Pattin, Mingori (7), Littell (9), Hassler (13), Gura (1-0) (14) and Stinson; Hartzell, Scott (8), Verhoeven (8), Kirkwood (4-8) (14) and Etchebarren, Humphrey (12).

NATIONAL LEAGUE

Eastern Division

	W	L	Pct.	GBL
Philadelphia	65	31	.677	—
Pittsburgh	54	43	.557	11½
New York	51	50	.505	16½
St. Louis	42	54	.438	23
Chicago	41	58	.414	25½
Montreal	33	60	.355	30½

Western Division

	W	L	Pct.	GBL
Cincinnati	62	38	.620	—
Los Angeles	55	44	.556	6½
Houston	52	51	.505	11½
San Diego	49	52	.485	13½
Atlanta	45	54	.455	16½
San Francisco	44	58	.431	19

San Diego 000 000 000 2—2 9 0
Houston 000 000 000 1—1 7 0
Jones (18-4) and Kendall; Andujar (6-7) and Herrmann.

Pitts. 000 000 000 000 1—1 10 0
NY 000 000 000 000 0—0 6 0
Medich, Guisti (1-2) (11) and Sanguillen; Seaver, Sanders (1-2) (11) and Grote. Home run: Pittsburgh—Hebner (4th).

San Fran 302 200 000 — 7 15 3
Cincinnati 000 000 000 — 0 5 1
D'Aquisto (3-5) Lavelle (7) and Rader; Alcala (9-3), Borbon (3) Hinton (6), Eastwick (8) and Plummer.

Chicago 110 000 000 03 — 5 7 2
Phila 200 000 000 00 — 2 10 1
Bonham, Knowles (9) Sutter (2-2) (10) and Mitterwald; Longborg, Reed (8-4) (10) and Oates, McCarver (9). Home run: Chicago — Trillo (4th).

Montreal 000 000 102 — 3 10 1
St. Louis 000 000 000 — 0 10 2
Fryman (9-8), Murray (7) and Foote; Rasmussen (3-9), Grief (7), Wallace (9), Solomon (9) and Ferguson.

Los Angeles 200 000 000—2 7 0
Atlanta 000 213 01x—7 13 0
John (6-7), Hough (6), Sosa (7) and Rodriguez; Niekro (11-6) and Correll. Home run—Atlanta: Niekro (1st).

FOOTBALL FIGURES

Edmonton 25, Toronto 20

First Quarter
1. Toronto, single, Andrusyshyn from 58 yards, 5:26.
2. Edmonton, touchdown, Barnette on one yard run, (Cutler convert), 9:32.

Second Quarter
3. Toronto, touchdown, Orange on 10-yard pass from Ealey, (Andrusyshyn convert), 8:09.
4. Toronto field goal Andrusyshyn from 35 yards, 12:05.
5. Toronto, field goal, Andrusyshyn from 45 yards, 13:41.
6. Edmonton, touchdown, Lang, 18-yard pass from Lemmerman, (Cutler convert), 14:41.

Third Quarter
7. Edmonton, touchdown, Walls on 20-yard pass from Lemmerman, (Cutler convert), 1:06.
8. Edmonton, field goal, Cutler from 53 yards, 13:17.

Fourth Quarter
9. Toronto, field goal, Andrusyshyn from 37 yards, :33.
10. Toronto, field goal, Andrusyshyn from 37 yards, 10:42.

Score by quarters

Edmonton	8	7	10	0	—25
Toronto	1	13	0	6	—20

Edmonton		Toronto
22	First downs	16
121	Yards rushing	119
225	Yards passing	176
337	Net offence	280
20-31	Passes made-tried	13-28
1	Interceptions	3
7-43	Punts-average	7-48
1-1	Fumbles-lost	1-0

Net offence is yards passing plus yards rushing, minus team losses.

Individual

Rushing: Edmonton — Barnet 21-101, Warrington 2-10; Toronto — Orange 14-66, Reed 3-28.

Receiving: Edmonton — Lang 7-81, McGowan 6-74; Toronto — Muller 6-94, Orange 3-40.

Eastern Conference

	W	L	T	F	A	P
Ottawa	2	0	0	80	43	4
Montreal	1	0	0	26	17	2
Toronto	1	1	0	42	41	2
Hamilton	0	1	0	16	42	0

Western Conference

	W	L	T	F	A	P
Edmonton	2	0	0	49	42	4
Saskatchewan	1	1	0	52	34	2
Calgary	0	1	0	22	24	0
B.C.	0	1	0	8	35	0
Winnipeg	0	2	0	43	60	0

Next games — Tonight: Montreal at Calgary; Hamilton at B.C.

PRO SOCCER

North American

Chicago 4, Washington 3.
Rochester 2, Hartford 1.
New York 4, Dallas 0.

Esks Clip Sputtering Argos

TORONTO (CP) — Toronto Argonauts set a Canadian Football League attendance record with 43,002 fans Wednesday night at Canadian National Exhibition stadium, but the steady play of Edmonton Eskimos sent many of them home early as the Argos dropped their home opener 25-20.

The Eskimos, defending Grey Cup champions, used quarterbacks Tom Wilkinson and Bruce Lemmerman to direct a well-balanced attack while the Argos offence sputtered under the direction of Chuck Ealey and Mathew Reed.

Lemmerman came in to replace Wilkinson, who had completed 10 of 13 passes, and immediately tossed a touchdown pass to Stewart Lang. Dave Cutler made the convert.

Ealey began overthrowing his receivers and managed only a 10-yard touchdown pass to tailback Doyle Orange midway through the second quarter and some good running yardage.

For a time in the fourth quarter, Reed looked like a winning quarterback. He made a couple of completions which moved the Argos to the Edmonton one-yard line, but despite three attempts Toronto was unable to score.

Zenon Andrusyshyn converted Orange's touchdown and booted a single and four field goals to round out the Toronto scoring.

Edmonton rookie fullback Keith Barnette scored in the first quarter on a one-yard plunge which Cutler converted. Cutler also added a 30-yard single on a missed field-goal attempt.

Tyrone Walls took a 20-yard Lemmerman pass in the third quarter, which Cutler also converted before adding another single.

That major score was set up when Larry Highbaugh took Andrusyshyn's second-half kickoff and returned it 80 yards to the Argo 24-yard line. Lemmerman then connected with Walls.

Norm Kimball, Edmonton's general manager, said the Eskimos did not play as well as they should have.

"We just aren't aggressive. If the Argonauts had gotten any sort of consistent quarterbacking they'd have beaten us easily."

The win was the second in as many league games for Edmonton while Toronto now has a 1-1 record.

KEN DRYDEN TO UNDERGO OPERATION

MONTREAL (CP) — Goaltender Ken Dryden of Montreal Canadiens of the National Hockey League will undergo surgery Friday to repair a torn cartilage in one of his knees. Team doctor D. G. Kinnear said Dryden will not be available to play for Canada in the Canada Cup international hockey tournament but should be ready for the Canadiens' training camp which opens in September.

All-Blacks Triumph

PORCHEFSTROOM, South Africa (Reuter) — The touring New Zealand Rugby Union All-Blacks team Wednesday defeated Western Transvaal, 42-3, at the Olen Park Ground.

DUNCAN STAYS IN RACE

Duncan ousted Fort St. John 4-2 Wednesday to stay alive in the British Columbia Little League baseball championship tournament in Coquitlam.

The Duncan squad plays its next game in the eight-team, double-loss tourney on Saturday afternoon.

South Vancouver and Trail meet in a winners' bracket game today.

Meanwhile, Esquimalt clubbed Beacon Hill 18-7 in the Victoria tournament of champions at Lampson Street Park. American and Hampton meet in tonight's game at 6:30.

COME TO SALMON COUNTRY
MODERN RENTAL BOATS
Fibreglass 9.9 h.p. and 20 h.p. outboards
RESERVATIONS
PEDDER BAY MARINA
Metchosin—off Rocky Point Rd. 478-1771

Going to Hockey School?
We can outfit you! We've got the selection, and do we give service!
HOCKEY
EQUIPMENT AT SAVINGS
OAK BAY SPORTING GOODS
2077 CADBORO BAY 592-9021
7-29

Firestone STORES
MAKE BUYING RADIALS EASY
Radial Deluxe Champion
$46.00 ER78-14 WHITEWALL INSTALLED
Double Belted Radials, you can afford. The Deluxe Champion Radial with excellent cornering control, long tire life, road hugging security, gas savings, and a firm smooth ride. This tire gives you everything you need in a radial at a very competitive price. It's one great radial value!

SIZE	PRICE*
BR78-13	$39.00
DR78-14	42.00
ER78-14	46.00
FR78-14	46.00
GR78-14	49.00
GR78-15	49.00
HR78-14	56.00
HR78-15	58.00

*Whitewall price

Firestone makes buying NEW DELUXE CHAMPIONS easy
ONE SIZE ONLY
$17.99 645-14 Blackwall INSTALLED

Firestone DELUXE CHAMPION SUP-R-BELT
$34.95* A78-13 INSTALLED

SIZE	PRICE*
A78-13	29.00
B & C78-14	30.00
E78-14	33.00
F78-14&15	33.00
G78-14&15	35.00
H78-14&15	37.00
J78-14&15	44.00
L78-15	46.00

*Whitewall price
Some sizes available in blackwall at $3.00 less.

INVENTORY CLEAROUT
Firestone STEEL BELTED RADIAL 500
ONE SIZE ONLY BR78-13
$37.95 WHITE WALL INSTALLED

Firestone GUARANTEED DRUM/DISC BRAKE SERVICE
INCLUDES:
- Install New Front Disc Pads
- Install New Rear Linings
- Repack Front Outer Wheel Bearings
- Inspect Rear Drums
- Inspect Front Rotors
- Inspect Front Calipers
- Inspect Rear Wheel Cylinders
- Inspect Master Cylinders
- Inspect Front Grease Seals
- Inspect Brake Hardware
- Inspect Brake Hoses

$54.95 20,000 mile guarantee

Firestone FRONT END ALIGNMENT
WITH SUSPENSION CHECK
$8.88 MOST CARS
Our expert service specialists correct caster, camber, toe-in, toe-out and check the complete suspension system for this one low price. Torsion bar and air conditioning extra. Parts and installation extra, if required. We align import cars too!

See our complete line of Firestone Bicycle Tires and Tubes
Firestone Stores
2882 DOUGLAS ST.
AT GARBALLY AT BURNSIDE
385-1404
ALSO IN NANAIMO AND COURTENAY
USE OUR Firestone CREDIT PLAN OR... CHARGEX master charge
7-15

Get away to it all
It's all you could ever imagine, and it's all yours. British Columbia's fabulous Totem Circle adventure.
Drive your car or camper aboard the "Queen of Prince Rupert" at Kelsey Bay. Sail 330 miles to Prince Rupert past some of the most spectacular scenery on earth. While on board enjoy fine food and stateroom accommodation. Drive almost 1000 miles to Vancouver through the snowcapped mountains to the vast rolling rangeland, long deep lakes, winding valleys and rugged mountains of the Cariboo. Then along the mighty Thompson and Fraser Canyons.
Nowhere are the great outdoors greater than in your own British Columbia. Make this the year you get away to the Totem Circle adventure.
Write for details or see your local travel agent. Ask about special off-season rates. Pay even less at a time when British Columbia can be at its very best.
BRITISH COLUMBIA FERRIES
1045 Howe Street, Vancouver, British Columbia, V6Z 1P6, Canada PP8G
Name
Address
Independent or escorted tours by Bus and Ferry are also available through your local travel agent.

LACROSSE BOX SCORE

VANCOUVER

	G	A	Pen.
Dennis Quigley	0	1	2
Bill Rawson	0	2	0
Rick Ornar	0	0	0
Dave Tasker	2	1	0
Bob Holmes	0	0	15
Mike Smith	0	0	0
Ward Sanderson	0	1	7
Brian Davidson	0	0	2
Bill Foote	1	0	4
Pat Differ	0	0	2
Ron Pinder	1	0	4
Gord Fredrickson	0	1	12
Doug Hayes	0	1	12
Dick Crompton	0	0	12
Taki Vohalla	1	0	0
Al Gordaneer	0	0	0
Dave Evans	0	0	10
Rod Bannister	0	0	0
Totals	5	7	84

VICTORIA

	G	A	Pen.
Pete Rushton	1	4	14
Norm Baker	0	1	4
Ranjit Dillon	2	0	2
Larry Bell	1	0	0
Danny Green	0	1	0
Jeevan Dillon	1	1	2
Charn Dhillon	0	2	2
Jack Kastelein	1	0	5
Mike Walsh	3	2	0
Chris Hall	1	2	21
Dennis Somner	1	1	2
Mike Beaulac	0	2	0
Dave Thomson	1	1	0
Joe McCrea	1	1	0
Ivan Thompson	2	2	0
Gerry Kustaski	4	2	0
Skip Chapman	0	1	0
George Grover	0	2	0
Totals	19	24	52

Shots stopped by:

Evans (Van)	9	9	6
Bannister (Van)	2	6	5—37
Chapman (Vic)			7
Grover (Vic)	17	13	6—43

Score by periods:

Vancouver	0	3	2—5
VICTORIA	7	7	5—19

	P	W	L	T	F	A	Pts.
VICTORIA	24	18	5	1	349	275	37
New West.	23	13	9	1	342	296	27
Vancouver	22	10	12	0	287	292	20
Nanaimo	21	7	14	0	232	303	14
Coquitlam	22	7	15	0	285	329	14

Next game: Tonight—Nanaimo at New Westminster.

Also 'Fight Night' at Arena

By BILL WALKER
Time Staff

It was awards night and fight night all rolled into one at Memorial Wednesday.

The awards were new. The fights were not.

This was the last regular-season meeting between the Shamrocks and Vancouver Burrards and if there weren't enough old differences to be settled between the two teams before they engage in playoffs next week, what else? Some new ones developed.

As a result, the game ended in a pier-six brawl with almost all the players from both teams on the floor and most with partners. When the punching and wrestling had ended, the referees wisely called the game with 2:17 remaining and the Shamrocks leading 19-5.

That result will stand, giving the Irish a six-game sweep over Burrards in Western Lacrosse Association play this year.

Shamrocks meet Burrards in the first game of the best-of-seven league semi-final playoffs here next Wednesday, Aug. 4. Second game will be played at Richmond, Aug. 6, and the third game here on Sunday, Aug. 8. Fourth game is set for Richmond, Aug. 10.

As far as the lacrosse went, it was strictly a Shamrock show. The Irish went on top 7-0 in the first period, raised the tally to 14-3 at the end of the second and more or less were having their own way in the third when other matters intervened.

The massive altercation probably had its beginning earlier, because several people seemed to be spoiling for trouble. What might have triggered it initially was a second-period play when Brian Davidson of Burrards took Chris Hall into the boards and kneed him n the process.

Hall replied with a right hand to the chin and Davidson hit the deck. Dennis Quigley took a poke at Hall and all three were off to the penalty box.

Meanwhile, sticks were getting higher along with the feelings and matters simmered that way until the Rocks ran the count to 19-5. It was then that Dick Crompton, again of Burrards, took Shamrocks' Joe McCrea who had just fired a scoring shot, heavily into the boards. Norm Baker of the Rocks decided to aid his clubmate. McCrea retaliated as well and suddenly big Doug Hayes of Burrards was leading a four-man charge off the Burrard bench.

That did it. And when Burrards' Ward Sanderson saw Hall going by he got the excuse he was looking for. He entered the battle. Everybody grabbed somebody, except the fellow in civvies who came off the Burrard bench with a stick in his hands and threatened the fans.

But he didn't go unnoticed and neither did the bench clearing or assessing the blame.

WLA commissioner, Roy Burton, who was at the game, was in conference with the referees immediately afterwards and said simply of the battle-royal:

"Yes, some action will be taken." He added, perhaps significantly, "I think you will see these two teams sticking strictly to lacrosse when they meet in the playoffs."

It is to be hoped so.

And oh, yes, regardless of whether they were invited or not, the Burrards didn't show for the Shamrock awards. They should have, because perhaps they would have learned something of their opponents.

For instance, Ivan Thompson took home three awards. He was named most-valuable-player and winner of the Blackstock Trophy; he was also selected as the player best combing inspiration to his team with sportsmanship and ability.

For this he was awarded the Laurie Dillabough Trophy and he also received the Stockers Trophy as the club's leading scorer.

Larry Bell won two awards. He took the Hunt-Patterson Trophy as the best-conditioned player combining attendance, attitude and performance; and the Jack Bacon Memorial Trophy as the most-competitive as selected by the players.

Rookie-of-the-year and winner of the Peewee Bradshaw Memorial Trophy was Larry Green and Dave Thomson won the Directors' Trophy as the most-improved player on the club.

One of the unsung heroes was Jerry Kustaski. He picked this night to have his finest game of the season. He had four Shamrock goals. Mike Walsh notched three tallies. Ranjit Dillon and Thompson each had a pair.

For the Burrards — they'll be back next Wednesday.

NEALE AT HELM

MELBOURNE — Former Wimbledon champion Neale Fraser has been named manager of Australia's Federation Cup team for the tennis series which opens in Philadelphia Aug. 22.

Stockers Tackle Juniors in Final

League-champion Stockers North Americans and MacDonald Furniture Juniors advanced to the playoff final of the Victoria Senior Women's Softball League with second-straight victories Wednesday night at Hyacinth Park.

Stockers utilized six hits to defeat Hygrade Radio 5-1 in the second game of one best-of-three semi-final while Juniors collected two triples from Vera Ghiu en route to an 8-3 decision over GSV Combos that ended the other series.

Sharon Ferrill emerged with the pitching victory for Stockers and Nancy Beale handled hurling duties for Juniors.

The best-of-three final opens at 6:30 p.m. Tuesday at Hyacinth with remaining games on Wednesday and Thursday, if necessary.

In the Stuffy McGinnis Men's League, Phil Berry hurled a one-hitter to lead first-place Seaboard Construction to a 7-0 shutout over Molsons while Juan de Fuca Builders came up with a 3-1 victory over Matthews Heating at Central Park.

Berry struck out seven batters and didn't allow a base-on-balls while recording the win. Brian Grexton led Seaboard batters with a two-run homer in the seventh inning.

At Heywood Avenue Park, Taylor House Moving continued a drive for the fourth and final playoff spot by edging Webb and Trace 6-5 in the Heywood Men's League.

Taylor is now tied with Century Inn for fourth place and has three games remaining in the regular schedule to Century's two.

In Sidney Men's Association play, Terry Ethier smacked out a two-run homer to spark Harvey's Sporting Goods to a 7-6 victory over Travelodge at Sanscha Park.

★ ★ ★

McGINNIS LEAGUE

Seaboard	200 001 4— 7 10 1	
Molsons	000 000 0— 0 1 2	

Phil Berry and Tom Robertson; Al Strandland, John Smith (7) and Stan Emerick. Home run: Seaboard — Brian Grexton.

Matthews	000 010 0— 1 2 2	
Juan de Fuca	100 020 x— 3 8 3	

Dave Scotney and Jeff Price; Len Carolan and Pete Rumsay, Wes Meger (3).

Big Lead Erased

COQUITLAM (CP) — Coquitlam J-Hawks blew a 10-3 lead in Western Canada Junior Lacrosse League play Wednesday and lost 17-15 at the hands of New Westminster Junior Salmonbellies. Bruce Turris led scoring for the winners with four goals, while Ivan Turra and Doug Hazelwood added three each for New Westminster. Norm Leuszleur, Neil Cunningham and Mike Reelie each had three goals for Coquitlam.

	P	W	L	T	F	A	Pts
VICTORIA	25	19	5	1	431	289	39
Burnaby	25	16	7	2	395	319	34
New West.	25	12	13	0	346	342	24
Richmond	24	8	16	0	302	400	16
Coquitlam	25	5	18	1	329	453	11

Next game: Friday — Richmond at New Westminster.

Vancouver Captures Ruth Title

TRAIL — Vancouver Inter-Community came back through the losers' bracket to hand previously-unbeaten Coquitlam 9-1 and 6-1 losses Wednesday to capture the British Columbia 13-year-old Babe Ruth baseball championship.

Coquitlam had bounced Vancouver into the losers' bracket 7-1 early in the five-day affair, but the club came back with a string of wins which included an 8-1 decision that eliminated Saanich Evening Optimists late Tuesday night.

Optimists, the Greater Victoria champions, had beaten Trail 4-0 earlier Tuesday.

Crowds Hail Sad Nadia

BUCHAREST (UPI) — Nadia Comaneci, gold medal gymnast and teen-aged Olympic darling, arrived home overwhelmed by crowds Tuesday but upset because the head fell off one of her dolls.

Thousands of Romanians were so eager to greet Nadia, 14, and her seven teammates that they rushed onto the tarmac as soon as the plane landed at Otopeni Airport and stormed the gangway, the Romanian news agency Agerpres said.

The door of the plane stayed closed for 15 minutes while police cleared a path and the girls were given a rousing ovation when they emerged.

GIANT DISCOUNT P.D.Y. FOOD CENTRE
CRAIGFLOWER and TILLICUM
Prices Effective July 29, 30, 31.
THURS., FRI., SAT.
WEEKDAYS 9 to 9
SUNDAYS 10 to 7
WE RESERVE THE RIGHT TO LIMIT QUANTITIES

Granulated SUGAR 2 kg. bag ..... 99¢
With $10 order or over (Limit 1 bag)

Fresh Utility TURKEYS 6 to 9 lb. average, lb. 75¢

Grade A ROUND STEAK (Full Cut) lb. 1.35

Grade A Boneless RUMP ROAST lb. 1.45

Nabob Deluxe TEA BAGS 125 bags 1.95

Heinz KETCHUP 32-oz. Jug 1.09

Carnation 2% CANNED MILK 3—16-oz. tins 1.00

Plumrose PICNIC HAM 1-lb. tin 1.89

Reynolds Heavy Duty FOIL WRAP 18" wide pkg. ..... 89¢

Duncan Hines MOIST 'N' EASY CAKE MIX 14-oz. pkg. ..... 69¢

Imperial MARGARINE 3-lb. pkg. 1.45

Cold Water Detergent ARCTIC POWER King Size 1.99

Cashmere BATHROOM TISSUE 4-roll pkg. ..... 79¢

Rhodes Frozen BREAD DOUGH 5 loaves pkg. 1.09

Husky PET FOOD 3—25-oz. tins ..... 87¢

Fresh CORN ON THE COB 6 cobs ..... 69¢

Local No. 1 NEW POTATOES 10 lbs. ..... 49¢

Beefsteak TOMATOES lb. ..... 29¢

SPORTS MENU

TONIGHT

LACROSSE
8 p.m. — First games, best-of-three Vancouver Island Junior "B" League semi-finals; Saanich Hunters vs. Victoria Strathcona Slingers, George Pearkes Arena; Esquimalt Buccaneers vs. Nanaimo, Sports Centre.

SOFTBALL
6:30 p.m. — Third and deciding games if needed), best-of-three Senior Women's League semi-finals; Stockers North Americans vs. Hygrade Radio, GSV Combos vs. MacDonald's Furniture Juniors; Hyacinth Park.
6:45 p.m. — Stuffy McGinnis Major Men's League, Ingraham Hotel vs. Mike's Sports Shop, Central Park.
6:30 p.m. —Sidney Men's League, Victoria Chiefs vs. Seaboard Properties, Sanscha Park.
6:30 p.m. — Heywood Men's League, Capital Builders vs. Remco Office, Heywood Avenue Park.

FRIDAY

SWIMMING
12 noon — All-Native Olympiad competition, Esquimalt Recreation Centre.

BASEBALL
6 p.m. — Opening game of B.C. senior championship tournament, Victoria All-Stars vs. Nanaimo, Lambrick Park.

SOFTBALL
6:30 p.m. — Sidney Men's Association, KOA vs. Sidney Hotel, Sanscha Park.

Taylor Leading In Senior Trials

Anna-May Taylor of Point Grey in Vancouver carded a six-over-par 82 Wednesday to take the lead following the first round of the B.C. senior women's golf tournament at Glen Meadows Golf and Country Club.

Defending champion Margaret Todd of Victoria Golf Club and Joan Lawson of Uplands are tied for second with 86s on the 6,188-yard layout while Betty McIntosh of Point Grey and Mary Browitt of Glen Meadows shared fourth spot with 87s.

Mrs. Browitt also leads the handicap section with 71.

The four-member provincial team to compete in the Canadian championships at Fredericton in August, selected on the basis of both rounds of the B.C. tourney and four of six rounds in previous trial matches, will be announced following the final round today.

Mrs. Taylor, Mrs. Todd, Mrs. Lawson, Colleen McCulloch of Point Grey and Jean Stewart of Richmond's Quilchena are the only golfers trying for berths on the squad to finish in the top 10 on Wednesday.

First-round results:

Anna-May Taylor, Pt Grey	40-42—82
Margaret Todd, Victoria	42-44—86
Joan Lawson, Uplands	42-44—86
Betty McIntosh, Pt Grey	43-44—87
Mary Browitt, Glen M.	44-43—87
Mina Lindo, Cowichan	45-43—88
Jean Stewart, Quilchena	44-44—88
Edythe McCormick, Col.	44-46—90
C. McCulloch, Pt Grey	46-45—91
E. Saunders, Gorge V.	45-46—91
J. Wolfe, Shaughnessy	44-47—91

EXHIBITION PARK RESULTS, ENTRIES

FIRST RACE — $1,950, malden claiming, three-year-olds, six and one-half furlongs.
Sassie Driver (Charlton) $8.10 $3.70 $2.70
Future Concern (Johnson) 3.10 2.60
Time To Market (Salas) 3.10
Also ran: Red Tundra, Margs Memory, No Guarantee, Solar Mission, Bartek, Double Affair, Jr. Consistent. Time: 1:20 3-5. Quinella paid $8.50.

SECOND RACE — $2,300, malden claiming, two-year-olds, six furlongs.
Turn The Coin (Loseth) $6.80 $4.20 $3.40
Halfers (Johnson) 6.30 3.80
Weedonal (Carter) 3.50
Also ran: Pappaday, Waldesruth Freddy, Cinnamon King, Cheyenne Chief, Purging, Grain Trader, Deux Go. Time: 1:14 4-5.

THIRD RACE — $1,950, malden claiming, three-year-olds, six and one-half furlongs.
Canadian Rocky (Loseth) $8.60 $4.40 $3.80
Earl Of Surrey (Peichoto) 15.10 6.50
Nortns Green (Barroby) 4.90
Also ran: Felix Ribbeau, Devil You, Liners Jewel, Frosty Serenade, Fleet Ensign, Louie Hierra, Knight Templar. Time: 1:20 4-5.

FOURTH RACE — $1,950, claiming, three-year-olds and up, six and one-half furlongs.
Burning Heart (Cuthbertson) $16.50 $6.10 $4.00
Pirate Charger (Carter) 3.60 2.60
Its Gonna Be Close (Demorest) 2.80
Also ran: Swift Peggy, Regal Joy, North Arrow, Vancouver D., Win A Shot, Okanagan Jewel, Stogey Butts. Time: 1:20 2-5. Exactor paid $54.90.

FIFTH RACE — $3,000, claiming, three-year-olds and up, six and one-half furlongs.
Buds Alibhai (Manning) $7.90 $5.10 $4.20
Ten'cia (Johnson) 8.40 5.40
Texakeha (Maese) 4.90
Also ran: Winnikim, Apple Dowdy, Traveling Mist, Pacific Diamond, Regal Return. Time: 1:19 3-5.

SIXTH RACE — $2,600, claiming, three-year-olds and up, six and one-half furlongs.
Better Peace (Cuthbertson) $10.50 $5.50 $3.80
Money Hush (Leblanc) 4.60 3.40
Rothesay Bay (Loseth) 3.00
Also ran: Sheilas Diamond, Silver Waters, Peerless Peg, Shining Monarch, Connies Lass, Sweet Jackie, Easters Trophy. Time: 1:19 2-5. Exactor paid $61.00.

SEVENTH RACE — $3,000, claiming, three-year-olds, six and one-half furlongs.
Greco Road (Lanoway) $17.30 $6.40 $3.90
Orlies Jet (Piechoto) 4.40 3.20
Royal Place (Manning) 4.10
Also ran: Wyn Spree, World Hero, Tearing Down, Golden Zephyr. Time 1:18 4-5.

EIGHTH RACE — $3,200, allowance, three-year-olds, six and one-half furlongs.
Patient Echo (Barroby) $10.60 $4.10 $4.50
Blueaider (Johnson) 18.20 7.40
Split The Atom (Cuthbertson) 5.10
Also ran: Pesty Kid, Dark Summer, Nib Bill, Prominent Star, Langleys Jet. Time 1:19 3-5.

NINTH RACE — $5,000, allowance, three-year-olds and up, six and one-half furlongs.
Delta Bay (Furlong) $17.70 $6.30 $3.70
Lucky Gary (Loseth) 3.50 2.70
Ole Conkie (Piechoto) 3.30
Also ran: Matabhai, Grande Ribot, Tow The Line. Time 1:17 3-5.

TENTH RACE — $1,950, claiming, three-year-olds and up, six and one-half furlongs.
McNoon (Manning) $12.00 $4.40 $3.40
Morning Dora (Barroby) 6.40 4.90
Stararco (Furlong) 3.70
Time: 1:19 3-5.
Quinella: $28.40.
Also ran: Daring Host, Jandrew, Sammy Spats, Trhee Barry, Grosse Grosse. Track Scratch: Promised Action. Time 1:19 3-5. Quinella paid $28.40. Mutuel handle: $745,140.

FRIDAY'S ENTRIES

FIRST RACE: Claiming, $2,050, for three-year-olds, one and one-sixteenth miles:
Singing Wheels (Krasner) 110
Group Captain (Loseth) 110
Tenusa (Barroby) 115
Skeller (Smith) 120
Canadian Silver (Johnson) 115
Hollandes Boy (Brownell) 115
Count The Pearls (Carter) 115
Buds Playboy (Demorest) 110
Andys Arrival (Airth) 105

SECOND RACE — Purse $2,300, for two-year-olds, six furlongs:
Urban Jungle (Loseth) 115
Donnatella (Salas) 117
Little Beaut Piet (Cuthbertson) 117
Tony's Tattoo (Johnson) 115
Khalnan D. (Arnold) 115
Winsome Willow (Furlong) 112
Naramata Belle (Brownell) 112
Field Major (Barroby 115
Can Can Bob (Krasner) 115
Kim's Image (Brownell) 115
Also eligible:
Twilight Madness (no rider) 115
Midnight Marauder (Loseth) 115
Early Curly (Furlong) 115
Baffin Beau (Johnson) 115

THIRD RACE — Claiming, $2,050, for three-year-olds and up, one and one-sixteenth miles:
Nannette Marie (Loseth) 113
Nothing But Gals (no rider) 117
Sassy Sis (Krasner) 120
Maralet (LeBlanc) 117
Stratusfaction (Manning) 112
Peregrine Falcon (Barroby) 117
Smoldering (Demorest) 115
Alibhai Feature (Salas) 117

FOURTH RACE — Claiming, $2,050, for three- and four-year-olds, one and one-sixteenth miles:
Kickerville Lil (no rider) 103
French Love (Rich) 104
Under Pressure (Tierney) 120
Jean Ballyhoo (Loseth) 107
Right Token (Krasner) 113
Kelving (Salas) 117
Lots O Lip (Lanoway) 113
Arch Regal (no rider) 105
Honey Royal (Peichoto) 117
Maice A Jewel (Manning) 115
Also eligible:
Sherrs Delight (L. Croaker) 108
Collio (Barroby) 117
Shadown Cove (Krasner) 112

FIFTH RACE: Claiming, $2,500, for three-year-olds, six and one-half furlongs:
Black Neve (Wolski) 113
Glory Life (no rider) 108
Silver Halo (Johnson) 113
Azulique (Peichoto) 113
Halo Everybody (no rider) 108
Win Bram (Rich) 108
Reina Cocina (Demorest) 108
Mandolin Maid (Arnold) 113
Pool of Dreams (Loseth) 108
Miss Shelford (Manning) 108
Also eligible:
Atinan D (Cuthberson) 113
Easter Gem (Cuthbertson) 118
Lady Chapel (Leblanc) 113
Arco S Pepe (Salas) 113

SIXTH RACE: Claiming, $2,700, for three-year-olds, six and one-half furlongs:
Blue Moon (no rider) 110
Sir Rin (Peichoto) 115
Scintillator (Lanoway) 115
Whisht (Cuthbertson) 120
Billy Little Bear (Tierney) 115
Count Out (Demorest) 110
Fintry (Loseth) 110
Crescent Ribbons (LeBlanc) 110
Source of Funds (Charlton) 115
Northern Barn (Salas) 115
Also eligible:
Frelack (Barroby) 120
Fates Fortune (Krasner) 115
Coin Dealer (Johnson) 115
Croswnest Flyer (Carter) 115

SEVENTH RACE: Claiming, $4,200, for three-year-olds and up, six and one-half furlongs:
Morning Story (Arnold) 115
Nee Coursant (Peichoto) 115
Jump Start (Barroby) 115
Shoe Blue (no rider) 116
a-Ole Par (Loseth) 115
Hanini (Cuthbertson) 113
a-Devon Sea (Hernandez) 108
a-D. Forster entry.

EIGHTH RACE: Allowance, $4,000, three-year-olds, six and one-half furlongs:
Bird of Courage (Cuthbertson) 120
Lees Craig Seven (Maese) 115
New Pursuit (Krasner) 120
Our Boy Kirk (Peichoto) 115
Native Spirit (Arnold) 120
Dots Warrior (Loseth) 115

NINTH RACE — "The B.C. Nursery Stakes," $10,000-added, for two-year-olds foaled in Canada, six and one-half furlongs:
a-Willie Shot (no rider) 116
Moon Lodge (Smith) 116
a-Honey Speed (no rider) 119
b-Tasty Victory (Cuthbertson) 122
b-Brandys Quicker (Barroby) 119
My Terresto (Krasner) 119
Tought Topic (no rider) 116
Jr Tomahawk (Peichoto) 119
Keremeos Kid (Carter) 119
c-Win East (Loseth) 116
a-H. Barroby entry; b-R. G. Anderson entry.

TENTH RACE — Claiming, $1950, for three-year-olds and up, six and one-half furlongs:
Elsie Go Go (Rich) 112
Noacceptin (Demorest) 112
Golry Isle (Smith) 120
Haigs Bomb (Tierney) 120
Rosita D (Krasner) 117
Gun Music (Wolski) 117
Winning Song (Carter) 117
Newfields (Cuthbertson) 117
Grecian Silver (no rider) 112
Charity Drive (Loseth) 110

SUB RACE — Claiming, $3,800, for three-year-olds and up, one and one-sixteenth miles:
Why Beeb (Arnold) 117
Ellies Boy (Rich) 102
Cammeray (Manning) 108
First Contact (Furlong 112
Haigs Drive (Loseth) 108
Lightning Wing (Maese) 117
That The Key (Johnson) 117
Rippling Snow (Peichoto) 115
Manpower (Salas) 117

Great Array of Talent But Not Much from B.C.

max low

Fans will be able to see some great tennis in Victoria between Aug. 9 and 15, you can be pretty sure of that.

But once again, the B.C. Open Championship — this is the 79th annual event — will feature a grand mixture of everything from Americans to Australians and Argentinians, but no nationally-ranked Canadians and very few home-grown B.C. players.

The thing is: the Open for the last couple of years has been part of the Western Division of the Pacific Satellite Circuit and for some reason Canadian players don't seem to fancy it too much.

But up-and-coming young American college players and Aussies studying in the States do and each year they have provided a display of the best tennis Victorians can see all year.

★ ★ ★

Big-serving Steve Docherty of Australia, who plays out of Portland and who won the six-city circuit and lost to Roscoe Tanner in the U.S. Open last year, will be back this time. But he might not even be the top seed here.

Docherty won the men's singles title in the circuit opener in Eugene, Oregon, but bombed out in the round of 16 in the second tournament at Portland. He shares the points lead with Roger McKee, Jim Bjornstedt and Matt Mitchell, all of California.

Right now, the third tournament of the circuit is in progress in Tacoma and that will be followed by the fourth event in Seattle from Aug. 2 to Aug. 8.

B.C. Open winner last year, Dave Kanter of Arizona State University, won't be back to defend his title and, in fact, there are far more of the top women players returning than men.

Claire Schmoyer, formerly with Arizona State, will be back to try to retain her women's singles title and others returning include little Isa Ortiz of Colombia and Ann Lebedeff of Washington State.

★ ★ ★

Co-sponsored this year by Labatts and American Express, the B.C. Open offers $6,000 in prize money for men's events and $2,000 for women. The men's singles winner can take home $1,500 and the runner-up gets $750. Women's singles champion earns $500 and the runner-up make $300. There's a $1,000 purse for the men's doubles winners to share and the women's doubles champions take away $500.

Tournament co-chairmen Bruce Thom, Labatts promotions manager, and Len Anderson both of the host Racquet Club of Victoria admit there's a problem with lack of Canadian entries.

★ ★ ★

The $30 entry fee (which covers men's singles and doubles events) may be enough to dissilusion local players who msut know they have little hope of making it past the first round. Best the organizers can promise is that Victoria's Neil Coutts and Roger Skillings (Roger has been studying at university in Eugene and, in fact, played in the circuit tournament there) will play here. Possibly Marty Taylor will appear in the men's and maybe Brenda Cameron will compete in the women's. But that appears to be it.

One reason the higher ranked players won't be here is because the national championships are on the same week in Winnipeg. Australian Ian Brady, new pro at the Island Indoor Tennis centre in Saanich, chose to play in the national instead of the B.C. Open.

That's a bad clash of dates and the organizers of both should be rapped over the knuckles with a tennis racquet.

But then, Canada's nationally-ranked players ignored this tournament even when there was no clash.

Why?

Well, some suggest it's a matter of face. It wouldn't look too good for a leading Canadian player to go out in straight sets to an as-yet unknown U.S. college kid.

But, whatever the reason, it's a pity we can't have a little more Canadian, and especially B.C., content in our own B.C. Open!

FOR ONE WEEK ONLY AT THESE PRICES:
GWG, Landlubber, Levis Reg. 19.95. SALE ... $11
Howick Star Reg. 18.95 SALE ... $15
Seafarer Reg. 16.95 SALE ... $10
and other fashion items, including pants and suits on sale now!
male box for jeans
617 JOHNSON
OVERSTOCK SALE!
7-28

It's Maytag's turn to do your dishes . . . and
Choose from 3 Built-in Models
2 Convertible Models
MAYTAG
it's C. TAYLER's turn to give you a good deal on MAYTAG
we're ready if you are!
MAYTAG Power Module Dishwashers are the ones to buy in the first place.
EXCLUSIVE MAYTAG POWER MODULE
Combines in one compact unit all the functions of filtering, recirculating and draining the water used in each dishwashing cycle. Its simplicity of design contributes to the dependability of the appliance. And if maintenance service should be needed, all parts of the module are readily accessible without moving the dishwasher from under the counter, or without removing the cabinet of a portable model.
CJVI ON LOCATION THURS. - FRI. - SAT. WITH RON ANDREWS DROP-IN FOR A FREE COFFEE AND DONUTS - PLUS!
Mona Lauzon — Dave Paterson
Bill Wolf — Dick Spooner — Jim Inman
• WE DELIVER
• EASY ON THE SPOT FINANCING
• WE PAY YOUR PARKING WHILE SHOPPING WITH US
(JOHNSON ST. PARKADE)
7-29
C. TAYLER HOME APPLIANCE LTD.
STORE HOURS: MON.-WED. 8:30-5:30. THURS.-FRI. 8:30-9:00, SAT. 9:30-5:00
SALES 383-3281—707 JOHNSON ST.—SERVICE 383-3541

VERY COOL!
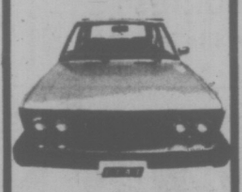
A VERY SPECIAL FIAT 131 2-DOOR COUPE DEMO
★ Factory air conditioning
★ Metallic blue lacquer
★ 5-speed transmission
★ AM/FM radio
★ Mag alloy wheels
★ 4000 miles only
Reg. List Price $6144
SPECIAL DEMO PRICE .. $5444
(SAVE $700)
Brian Holley MOTORS LTD.
3319 Douglas at Cloverdale
384-1161 DL 00903A
7-29

CLEARANCE OF MEN'S SHOES
White Dress and Casuals From ... 15.99 to 20.00
MacFarlane and Jarman Reg. 42.00 ... SALE PRICE 25.00
ODDS-N-ENDS (SIZES 6-7) ... 5.99
SANDALS From ... 5.00 to 15.00
DOMONEY SHOES
636 Yates St. 7-29 383-2931

SAFEWAY
Prices Effective: July 30th & 31st
In Victoria & Sidney Regular Safeway Stores
Sales In Retail Quantities Only
Regular Brands Frozen Young Turkeys
Average 8-10 lbs. Grade A lb. 89¢
Taste Tells Cream Corn
Choice 14 fl. oz. tin ... 3 for $1.00
or 12 for ... $3.99
Case of 24 for ... $7.89
Town House Green Peas
Fancy. Assi'd. 14 fl. oz. tin ... 3 for $1.00
or 12 for ... $3.99
Case of 24 for ... $7.89
Taste Tells Whole Tomatoes
Choice Quality 14 fl. oz. tin ... 29¢
or 12 for ... $3.45
Case of 24 for ... $6.89
Four Star Tomato Juice
Fancy. Serve chilled. 48 fl. oz. tin ... 59¢
or case of 12 for ... $6.89
Chase & Sanborn All Purpose Coffee
Economical. Stock-Up 1 lb. Package ... $1.49
or bale of 12 for ... $17.75
Magic Brand Skim Milk Powder
Instant Economical 5 lb. pkg. $2.69
or case of 6 for ... $16.05
B.C. Grown Local New Potatoes
Canada No. 1 Grade
15 lb. cello 89¢
SAFEWAY
CANADA SAFEWAY LIMITED

Prime Farm Land Lacking—Study

By VICTOR MACKIE
Times Ottawa Bureau

OTTAWA — Only 10 per cent of the land in settled parts of Canada is suitable for agriculture and only one-half of one per cent is prime farm land, according to a report issued Wednesday by Environment Minister Romeo LeBlanc.

This revelation of the scarcity of prime agricultural land was contained in a report on land capability for agriculture. It was issued by Environment Canada as the first in a series aimed at encouraging sound use of various lands for agriculture.

A subsequent report in the series will show how the land is actually put to use.

"First — quality agricultural land is being lost to urbanization and other non-agricultural use at a disturbing rate," said LeBlanc. This was a serious situation, he suggested, in view of the importance of Canadian crops for domestic use and to help feed a hungry world.

The report and the maps on which it is based show the amount and location of agricultural lands of varying capability.

The objective in publishing the report is to provide provincial governments, other organizations and individuals with information that will be of great value in making sound land use decisons, said the minister.

The problems involved in preventing agricultural lands from being overrun by cities are complicated by the fact that human settlements have traditionally developed in areas where much of the best agricultural land occurs, said LeBlanc.

The report covers about one million square miles of mineral soil in settled parts of Canada. Other areas where excluded because either climate or topography makes them incapable of sustaining economic agricultural production.

Total acreage for each province is shown in seven classifications that range from land with no significant limitations for crop use to land which cannot be cultivated or used.

ROLLBACK REVIEW ORDERED

SAINT JOHN, N.B. (CP) — An anti-inflation review tribunal has told anti-inflation administrator Donald Tansley to review a decision he made in February to limit increases to workers at Irving Pulp and Paper Ltd.

Tansley's ruling, which reduced a 23.8-per-cent wage settlement to 14 per cent, was over-ruled on a legal technicality raised by tribunal chairman Lucien Cardin of Ottawa at a hearing here Wednesday.

The tribunal ruled that Tansley did not review the validity of the specific amount of the settlement which was allowed. Legislation at that time allowed him only to approve or disapprove an earlier Anti-Inflation Board decision which set 14 per cent as the maximum allowable raise for Irving workers.

Retroactive legislation passed in May gave Tansley the power to decide if the amount allowed by the board should be altered.

Cardin asked counsel to have the administrator and the Canadian Union of Paperworkers present arguments on whether Tansley had considered the amount of the increase.

Brutality Charges?

TORONTO (CP) — Criminal charges likely will be laid against some Metropolitan Toronto policemen as a result of a royal commission report which accuses police of brutality and covering up their actions, says Ontario's Solicitor-General John MacBeth.

He said in an interview Wednesday after releasing the report on the Metro police department that he has forwarded it to Crown Attorney Peter Rickaby to consider whether charges will be laid.

The report, prepared by Mr. Justice Donald Morand of the Ontario Supreme Court, said Metro policemen beat citizens in six of 16 cases investigated and falsified records to cover up complaints.

C. O. Bick, chairman of the Metro police commission, said criminal charges would be laid "regarding brutality as well as perjury," if justified. "We cannot let this thing end here."

MacBeth said the Police Act will be amended to provide some vehicle for citizen complaints bureaus to handle complants from both the public and police.

Police chief Harold Adamson said he knows of several cases of outright brutality and is consulting with the Crown attorney's office to determine whether sufficient evidence exists to lay charges.

Mr. Justice Morand also said the major proble in investigating complaints against the police is the tendency for police to close ranks and lie to protect a fellow officer.

Sleep in a Cloud

a cloud of pure goose down. Go European with a Daniandown quilt, for the most natural sleep you'll ever know.

Victoria General Store 383-6133
Vancouver: Solberg's. 266-4750

Strain with U.S. Not 'Unhealthy'

NEW YORK (CP) — Canada's External Affairs Minister, Allan MacEachen, says he sees nothing "unhealthy" about the stress and strains that a Washington committee on Canadian-American affairs found in relations between the two countries.

"I don't see anything unhealthy about it, necessarily," MacEachen told a news conference here.

He said he has not seen the Washington document but has read newspaper accounts.

"As I understand it," he said, "it was that there are tensions and they are probably not going to disappear. If that means there are problems between our two countries, I have no quarrel with that diagnosis because Canada and the United States are inter-related on quite a number of fronts."

He added: "Action we take impinge internationally. That is an obvious situation. As we grow in Canada, and become more significant economically, tensions are likely to increase. They are not likely to disappear. The important thing is how to handle them."

MacEACHEN

OECD Predicts Modest Growth

OTTAWA (CP) — Canada's economic growth will be about five per cent or slightly more over the next 12 months, says a survey by the 24-nation Organization of Economic Co-operation and Development (OECD).

The Paris-based organization also predicts a 3.5-percent growth in the number of jobs by next July but adds that continued rapid expansion in the labor force will make unlikely any reduction in unemployment over the period.

"The expansion which began at a modest rate in the second quarter of 1975 can be expected to continue through 1976 and into 1977," the OECD report says.

"In general, the short-term outlook for the Canadian economy-combining a growth rate of five per cent or slightly over with a deceleration of price increases — seems satisfactory."

But the report says that in the longer term, a number of problems can be discerned. Strong population growth and a rising participation rate will lead to large increases in the labor force. The participation rate is defined as the percentage of job-aged persons who are in the labor force.

"Although productivity tends to rise relatively slowly in Canada, it nertheless till appears that total output needs to grow at a rate of about five per cent to prevent arise in unemployment."

The report says Canada's jobless rate is one of the highest among the OECD countries and a sustained growth in gross national product (GNP) above five per cent is desirable under those circumstances.

But the OECD forecast says there appears to be little risk that the present recovery of the economy from the early 1970s recession will falter.

GOV'T LOWERS CHARGE ON GAS, OIL TO U.S.

OTTAWA (FP) — The federal government has decided to lower the export charge on gasoline and partially processed oil exports to the United States, effective Aug. 1.

The export charge on motor gasoline and gasoline components will drop to $4.50 a barrel from the current $4.75 a barrel, according to the National Energy Board.

The export charge on partially processed oils will drop to $3.65 a barrel from the current $4.60 a barrel.

The drop in the charge on gasoline exports reflects similar decreases in prices on the European and U.S. markets.

MP to Quit Grits Over Language?

MONTREAL (CP) — Serge Joyal, Liberal MP for Maisonneuve-Rosemont said Wednesday his position on bilingualism may make it necessary for him to leave the federal Liberal Party, at least Temporarily.

Joyal said in a telephone interview he has written to Prime Minister Trudeau for guidance on whether he should resign from the caucus since he is involved in legal challenges to linguistic regulations in air communications.

The MP has undertaken two separate actions in Quebec Superior Court and in Federal Court to contest the legality of new department of transport regulations and Air Canada directives forbidding the use of French under most circumstances.

"I have to know whether the Official Languages Act, which formed the basis of my decision to enter federal politics, is just a facade for counter-service bilingualism, or whether it really guarantees the equality of French and English in this Country," he said.

I think all Canadians, English and French-speaking, will appreciate knowing what kind of bilingualism law we have and whether it forms the kind of scaffolding upon which they want to build the structures of Canada."

Introducing: THE RICHMOND LINE of beautiful carpets at special prices!

"GLEN ABBEY" Saxony Plush Reg. 15.95 TODAY'S PRICE 12.95 Sq. Yd.

"GRACIOUS TOUCH" Sculptured Shag Reg. 15.95 TODAY'S PRICE 12.95 Sq. Yd.

"MANOR TWIST" Propylon Hardtwist Reg. 13.95 TODAY'S PRICE 10.95 Sq. Yd.

"BELLAIRE" Nylon Hardtwist Reg. 12.95 TODAY'S PRICE 8.95 Sq. Yd.

CERAMIC WHITE SPICE TILE 4¼"x¼" 59¢ Sq. Ft.

BI-FOLD DOORS

PREFINISHED ROYAL GRAIN
2'x0" 18.00 CLASSIC METAL BIFOLD DOORS
4'x0" 35.00 5'x0" 42.00

Decorate Your Balcony With CEDAR EXTERIOR SPINDLES
3"x24" 2.49 3"x36" 4.49
3"x28" 2.99 3"x48" 5.19

SALE OF PREFINISHED PANELLING

4x8 Sheets	REG.	TODAY'S PRICE
WINCHESTER WALNUT	6.93	5.45
MONTEREY OAK	7.79	5.95
AZTEC OAK	7.79	5.95
BUCKBOARD	8.49	6.49
PECANTONE	9.72	7.65
ROADRUNNER (Light & Medium)	5.52	4.45
MAHOGANY	4.99	3.99

BUY WHERE THE BUILDER BUYS FOR LESS

IMPERIAL BUILDING MATERIALS LTD.
The Builder's Supply House
master charge CHARGEX
MASTERCHARGE — CHARGEX
Victoria hudac MEMBER
2955 DOUGLAS 7-29 386-1401

Woolco

Catch the faces of summer!

Prices in Effect Thurs., July 29, to Sat., July 31 or while quantities last

Kodachrome Slide Film 4.99 each
Kodachrome 35mm colour slide film, 36 exposures. Processing included.

Polaroid Colour Film 4.38 each
Type 88 square colour film, fits Colorpack 80, Super Shooter and other Polaroid cameras. 8 exposures.

Kodachrome Movie Film 4.68 each
Super 8 colour movie film, features 50' of cartridge. Processing included.

Woolco Film .99 each
Colour print film, choose from 126 or 110 cartridge. 12 exposures.

Woolco DEPARTMENT STORES
A DIVISION OF F.W. WOOLWORTH CO. LTD.
Town and Country Shopping Centre
Douglas Street and Saanich
Personal Shopping only, please!
Store Hours: Monday to Saturday 10 a.m. to 10 p.m.
ALWAYS WELCOME master charge CHARGEX

OLD BLUE
THE SUMMERTIME BREW—
STOCK UP ON IT!

Long hot afternoons and evenings ahead—call for a good supply of Old Blue—Uncle Ben's true blue summertime beer. Cool, light, refreshing—make sure you've got plenty around.

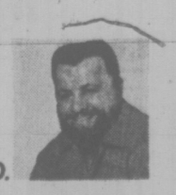

UNCLE BEN'S INDUSTRIES LTD.

Canada Labor Record Bad—Connaghan

Canada is almost the worst country in the world for the number of working days lost through strikes, according to University of B.C. vice-president Chuck Connaghan.

During 1970 to 1974, Connaghan said only Italy lost more work days through legal strikes, 1,746 days for every 1,000 employees, while Canada was a close second at 1,732. The figure for the U.S. was 1,380 and for Britain it was 1,186.

Connaghan, former president of the Construction Labor Relations Association, recently took a labor fact-finding tour of West Germany last year for the federal labor department. His conclusions were reported recently in a speech to the Vancouver Rotary Club.

He called for more worker involvement in traditional management functions, citing this as a contributing factor in industrial stability in West Germany, where the average days lost was a low 90 per 1,000 workers.

In West Germany, he said, proposed industrial legislation goes to labor and management before it goes to the cabinet or to parliament. There labor and management are invited to comment on the proposals and these views are attached to the legislation when it goes to parliament for debate.

"Our record is almost 20 times as bad as Germany's," said Connaghan, "and it would be even worse if the survey included time lost through illegal or wildcat walkouts."

The fault is not entirely labor's, however, he said, adding that West Germany has seen startling wage increases over the last 10 years without a corresponding rate of inflation. West German production workers now have an hourly wage rate with fringe benefits set at $6.19. Canada's is $6.20 and U.S. is at $6.22.

However, the German inflation rate for 12 months to last November was 5.4 per cent, whereas the rate in Canada was almost double, 10.4 per cent.

Other West German programs which might be considered by Canada, he said, include an invitation to labor and management to take part in the political process.

"The current system in Canada needs some overhaul," said Connaghan, "We must change our thinking and our attitudes."

CP, WIRE GUILD TALKS BREAK OFF

TORONTO (CP) — Federal mediator Ken Hulse suspended negotiations Wednesday aimed at reaching a first contract between The Canadian Press and Broadcast News Ltd. and the Canadian Wire Service Guild.

He was discontinuing the mediation talks, which started Monday, because "I am unable to bring about an agreement."

Suspension of negotiations coincided with work stoppages by some CP-BN employees in Ottawa and Victoria. There were similar work stoppages in Montreal and Toronto Tuesday night and early Wednesday. Management personnel and other members of staff maintained the CP-BN news services.

The guild was certified last Sept. as bargaining agent for about 275 editorial, business and messenger employees in The Canadian Press, national news-gathering co-operative, and its associate company, Broadcast News, which serves private broadcasters in Canada.

The negotiations reached a strike-lockout position earlier this month following a report prepared by George S. P. Ferguson, federal conciliation commissioner.

The guild said its members rejected the report in a countrywide vote two weeks ago. The companies agreed with much of the report but had reservations on several issues.

Paish Proxy to Be Allowed To Operate Guide Business

SMITHERS — Convicted Wildlife Act violator Howard Paish will be allowed to appoint a proxy to conduct his guiding operation in Spatsizi Plateau Wilderness Park, says Dr. James Hatter of Victoria, director of the fish and wildlife branch.

Hatter said the proxy would have to be judged suitable by regional wildlife officials in Smithers.

The ruling on Paish's application was made in the face of controversy which arose two weeks ago when Dave Spalding, regional wildlife director in Smithers, said Paish would get his licence once he applied for it. He said Dr. Hatter had advised him of this by memo.

News of the memo drew calls for Dr. Hatter's resignation from the Smithers branch of the Society for Pollution and Environmental Control (SPEC) and for his dismissal by the B.C. Wildlife Federation.

Meanwhile, Paish is going ahead with his application. He said he has applied directly to Victoria for his licence, "because of all the hassle."

He said he was locked in with a block of hunters for the season and naming a substitute to run his operation was one way of meeting his obligations to those hunters should his licence application be rejected.

Hatter said no official application has been received from Paish, and in his opinion it is unlikely Paish will have his licence renewed without a full hearing.

He said it is unlikely such a hearing could be held until all of the outstanding charges against Paish, to be heard in November of this year had been dealt with by the courts.

Paish is scheduled to meet with deputy recreation minister Lloyd Brooks in August or September for a review of the case and licence application.

Patrol Attacked

TEGUCIGALPA, Honduras (Reuter) — Honduras said Wednesday troops from neighboring El Salvador attacked one of its border patrols, the first reported clash since the two Central American states agreed last week to end hostilities in their border dispute. It gave no other details.

Reversal Okays Pt. Angeles Pipe

OLYMPIA (AP) — Amid accusations of bowing to pressure from the governor, Washington's energy facility site evaluation council has reversed itself and officially accepted an application for a proposed oil superport and pipeline.

With a dramatic shift in votes and virtually no public warning, the council reversed a decision made Monday to reject Northern Tier Pipeline Co.'s application.

The latest move means that the council will begin formal consideration of the application for state permission to build an oil port at Port Angeles and a pipeline from there to the mid-west. Public hearings will begin by Sept. 4.

Less than 48 hours earlier, the council had voted 8 to 5 to reject the application as being "grossly deficient" in information provided on nine major categories, mostly involving the environment.

On a 9-1 vote, the council moved to reconsider that vote. The vote to accept Northern Tier's filing was 9 to 2.

MOHAWK TIRE CENTRE
510 GORGE RD.
SUMMER SPECIALS

Try the performance tire that pampers you-- Mohawk ULTISSIMO BELTED
SIZES G78x14 G78x15 WHITEWALLS
26.95 INSTALLED
(while stocks last)

ELECTRONIC WHEEL BALANCING SPECIALS
"DYNAMIC" "HI SPEED"
• STANDARD CAR WHEELS $3.49 per wheel including weights
• MAG AND CUSTOM WHEELS $4.95 per wheel including weights
• LIGHT TRUCK Up to 750x16 1216.5 $5.49 per wheel including weights
BY APPOINTMENT

REG. 69.9 CIGARETTES 60¢ PKG.
REG. 69.9
MOHAWK TIRE CENTRE
510 Gorge Rd.
STORE HOURS
MON.-FRI., 8:00-8:00
SAT., 8:00-5:30
Sunday 10-4
384-1725
Mohawk master charge CHARGEX 7-29

mills Paint ESTABLISHED IN 1930

VANCOUVER ISLAND'S LARGEST WALLPAPER STOCK!
Thousands of Rolls in Stock at All Times. Hundreds of Patterns, Types — in Take-Home Quantities.

PORCH AND MARINE ENAMEL
1800 colors, perfect for the boat, porches, siding, etc. 14.95 Gal.
Deep and Ultra Deep Colors Slightly Higher

LATEX HOUSE PAINT
1800 colors, for stucco, siding, etc. 10.95 Gal.
Deep and Ultra Deep Colors Slightly Higher

DAZZLING WHITE!!
No finer product made. For Trim Siding Boats 14.95 Gal.

LATEX FENCE PAINT
White, Red, Green, Brown
5.95 Gal.

INTERIOR-EXTERIOR LATEX WOOD STAIN
10.95 Gal.

FARGO FENCE STAIN
Brown, Red, Green
4.95 Gallon

LINSEED OIL STAIN
Black, brown, red, green
7.95 Gal.

CHARGEX
385-8794
3172 DOUGLAS STREET
Across from Mayfair
385-8794
Daily 9:00 to 5:30, Fri. 9:00 to 9:00
Also at 123 Nicol Street, Nanaimo
7-29

FULL MEASURE OF FOOD VALUE FOR YOUR FOOD DOLLAR

LOW COST

Kum's Low Cost Food Mkt., 658 W. Burnside
Lewis Low Coast, 2897 Foul Bay Road
Raynor Low Cost, 3931 Blenkinsop Road
Super Low Cost, 899 Esquimalt Road
Wellburn's Super Mart, 1058 Pandora
Lee & Sons Low Cost, 4085 Quadra Street
Wellburn's Country Market
Corner Wilkinson and Interurban
Valu Way Low Cost & Florist, Burnside
Brown's Low Cost, 204 Menzies St.
Cheung's Low Cost, 811 Craigflower Road
Deep Cove Trading Co., Deep Cove
Gorgeway Low Cost, 300 Gorge Road W.
Hillside Low Cost, Hillside Avenue
Jim's Low Cost, 284 Belmont Road
Young's Low Cost, 3888 Carey Road
Prices Effective July 29, 30, 31
We reserve the right to limit quantities

BIG MONEY SAVERS
GROUND BEEF LB. 79¢
MOMS MARGARINE 2 LBS. 89¢
MAZOLA CORN OIL 32-OZ. 1.45
BICKS SWT. MIXED YUM YUM OR BABY DILL PICKLES 15-OZ. 69¢
FRENCH'S PREPARED MUSTARD 16-OZ. 45¢
KRAFT SANDWICH SPREAD 16-OZ. 75¢
PEEK FREAN BISCUITS BOURBON CRM. COFFEE CRM. P. F. ASST'D. GINGER CRISP SM. RICH ARROW ROOT PKG. 49¢ Small Pkg's

LOW, LOW PRICES
LIFEBOUY BATH SOAP 3 BARS 1.09
SUNLIGHT LIQUID DETERGENT 32-OZ. 97¢
AEROWAX FLOOR POLISH 27-OZ. 1.55
EASY OFF OVEN CLEANER NEW FRESH SCENT 7-OZ. 83¢
SANI FLUSH AUTOMATIC TOILET BOWL CLEANER 12-OZ. 79¢
SUNLIGHT POWDERED DETERGENT 5 LBS. 2.29
PUSS and BOOTS CAT FOOD 4 15-OZ. TINS 1.00
PURINA DOG CHOW 10 KG 4.89
CAT CHOW 500 GR. 55¢
PEPSODENT TOOTH PASTE 50 MIL 49¢
RAY-O-VAC TRANSISTOR BATTERIES NO. 13 and 14 2 BATTERIES 79¢ No. 15 4 BATTERIES 1.15
WEST BEST PEACH HALVES 2 14-OZ. TINS 79¢

WESTERN FAMILY
WESTERN FAMILY SINGLE CHEESE SLICES 8-OZ. PKG. 73¢
WESTERN FAMILY EVAPORATED MILK 2 15-OZ. TINS 73¢
WESTERN FAMILY PINEAPPLE JUICE 48-OZ. 57¢
WESTERN FAMILY BEANS WITH PORK SPAGHETTI TOM. SAUCE RED KIDNEY BEANS 3 14-OZ. TINS 1.00
WESTERN FAMILY CHUNK LIGHT TUNA 6¼-OZ. TIN 65¢
WESTERN FAMILY BROOMS LIGHT Made in Canada 3.19
WESTERN FAMILY CANDY REG. 49¢ 39¢

FRESH PRODUCE
CANTALOUPES CALIFORNIA JUMBO 3 for 1.00
BANANAS GOLDEN RIPE CHIQUITA 4 LBS. 89¢
CORN ON THE COB WASHINGTON NEW CROP 6 COBS 89¢
7-29
FULL MEASURE OF FOOD VALUE FOR YOUR FOOD DOLLAR

Before The Judge

Even Judge F. S. Green didn't know there's a sport-fishing limit to three ling cod per person per day under provincial fishing regulations.

But that didn't save Garth Philip Mosco, 21, of 647 Michigan, and Robert Planes, 26, of 141 Island Highway, from $15 fines in provincial court Wednesday.

They pleaded guilty to having five cod each on July 3 when checked by a fisheries patrol crew half a mile off Becher Bay.

Mosco said he and Planes, who were in one boat, were unaware of the restriction and the judge, saying he had done some fishing in his time, added that "I didn't know, either . . . I wonder how many of the public know about it?"

It was a case of ignorance of the law being no excuse so the guilty pleas stood. But, said Green, he would impose minimal fines "because it isn't well known." Then he turned to Mosco and added: "Now you know."

* * *

Another but more common charge of a violation of the fisheries regulations was read to David Michael Hymers, 24, of 2010 Maple in Sooke, who pleaded guilty to a charge of being aboard a commerical fishboat while it was on the job but not having a personal fishing licence.

Prosecutor Armand Petronio said the incident occurred June 1 in Barkley Sound and Hymers told Green he had just gone along for the ride but had a licence from last year and misunderstood its closing date.

He was fined $50.

* * *

In the court section of Judge William Ostler, a higher-court trial was ordered for Joseph Halasz, of 819 Wollaston, following a two-day preliminary hearing of a two-count Esquimalt charge of attempted murder.

The charge resulted from a shooting incident May 9 at the Dockyard Recreation Association club, 763 Admirlas, in which Richard Cory Willis Small, 32, of 519 Constance, and John Warren Ingham, 29, of 825 Admirlas, were wounded.

At the request of defence lawyer Brian Smith, Ostler issued an order prohibiting publication or broadcast of hearing evidence.

A record of two previous brushes with the law in juvenile court caused Green to tell Janet Mary Holman, 17, of 519 Sturdee, that "it seems to me you need smartening up."

She pleaded guilty July 6 to an Esquimalt charge of shoplifting eight items worth a total of $9.54 July 2 from the Safeway store at 1153 Esquimalt and was remanded to Wednesday for a pre-sentence report.

The judge said the report showed "continued defiance" of authorities and those who tried to help Miss Holman. He decided on a 14-day jail term "to give you a taste" of what continued crime could bring, and added a six-month term of probation with numerous conditions.

* * *

The right sentence for Ottawa resident Joel Thomas Pinkus, 18, would be two months in jail, said Green, but the youth had already spent 47 days in jail awaiting hearing and sentence so Green ordered 14 more days in jail followed by one year of probation.

Pinkus pleaded guilty July 19 to a Saanich charge of possession of 45 known stolen pairs of jeans June 12, two days after 51 pairs of jeans worth a total of $2,200 were taken from a rear loading area of Scorpion Young Men's Fashions, 3625 Douglas.

Pinkus was on probation at the time of his arrest on June 12.

* * *

In traffic court, Denton Francis White, 49, of 1955 Kaltasin, was fined $800 by Judge Harold Alder following a plea of guilty to a Sooke charge of driving July 12 with a blood-alcohol reading above .08 per cent.

Fined $500 each after pleas of guilty were Claudia Hanelore McCoy, 27, of 1158 Finlayson, stopped July 23 in Victoria for impaired driving, and Leona Hazel Patmore, 48, of 268 Superior, July 21 in Colwood for driving with a blood-alcohol reading above .08 per cent.

Exchange Rate Float Voted

WASHINGTON (UPI) — The U.S. House of Representatives voted 289-121 Tuesday in favor of a bill which would open the way for floating exchange rates and abolition of a fixed price for gold.

The house approval sent to the senate a bill which would make the first major changes in the 1944 Bretton Woods Agreement establishing the international monetary fund and writing the laws it was to administer.

Woolco HOLIDAY WAREHOUSE SPECTACULAR

Hardware—Tools

Spacesaver
Johnny Pole bathroom spacesaver, features 2 cabinets. Available in colours of white, gold or brown. 34.88 each

Tool Chest
Mechanic's tool chest, made of quality heavy duty construction. Made by Beach Industries. 139.96 each

6" Jointer
A must item for the handyman around the house. By Rockwell-Beaver, the 6" jointer features ⅝"x6" cut. 199.67 each

Spacemaker
6 shelf spacemaker, features quality, heavy duty all metal construction. Available in Avocado only. 10.88 each

Sporting Goods

Chips 'n Chunks
For smokers and barbeques. Choose from delicious hickory, alderwood, cherrywood and applewood flavours. 2 lb. bag. 1.77 each

Foam Cooler
Features moulded handles, 50 quart capacity. The ideal size for camping trips, picnics, etc. Size: 22¼"x14⅞"x-15⅛" H 5.67 each

Coleman Snow-lite Cooler
40-quart capacity, made of durable blue enamel metal casing. A must for summertime picnickers. 21.97 each

Insulated Picnic Basket
Large size picnic basket features zippered top, insulation. Attractive floral design in yellow, blue or green colours. 6.47 each

Household Furnishings

Basket Chairs
Versatile, round rattan basket chairs are a useful addition to any room. $8 each

TV Stands
Attractive pedestal type TV stands are available with walnut finish, features smooth rolling casters. $20 each

Pedestal Tables
The multi-purpose pedestal tables stand 16" high and will enhance any corner of your room. $8 each

Ashtray Stands
These ashtray stands feature a brass base with a marble decoration. The crystal ashtray is included. $20 each

Red Grille Feature

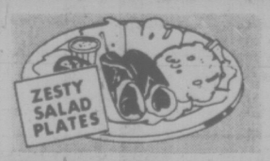

Baked Ham Cold Plate
Features crisp lettuce, creamy potato salad, fresh tomatoes, ham, green onion and dressing. complete 1.39

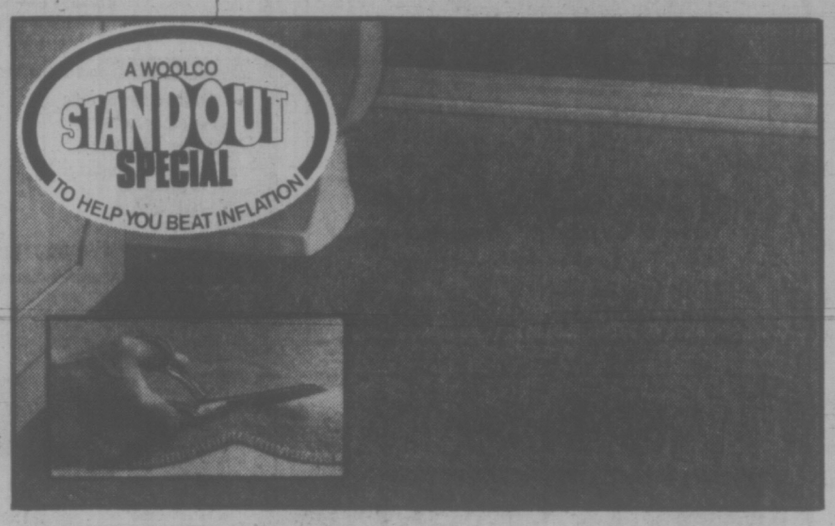

SAVE! On Bathroom Broadloom
8 great features: plush Nylon Pile texture, durable, water resistant, non-slip Rubber Latex backing, washable, easy to install, 5 standard shades and the price! 5' wide.
Reg. Woolco Price: linear ft. 4.95
Woolco Sale Price: 3.66 per Lin. Ft.

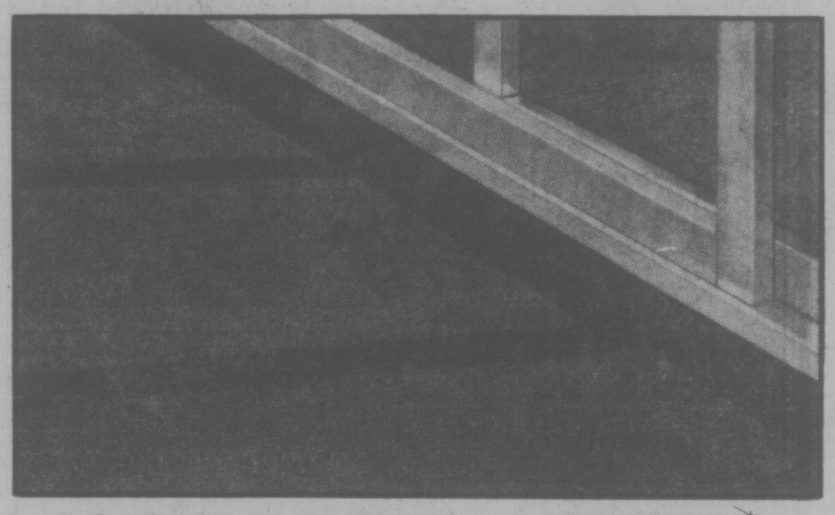

In & Outdoor "Grass-Like" Carpet
Completely waterproof and weatherproof. Made from Polypropylene with a secondary Rubber Latex backing. Easy to install. Ideal for patios, porches, rec rooms, entrances and putting greens. Green only. 6' wide. Limited quantities. 4.88 sq. yd.

"Freeway" Needlepunch Broadloom
Made from Polypropylene with a medium Foam Rubber Latex back to reduce noise and add comfort and wear. Highly stain resistant. Easy to install. Colours: Moss, Brown, Gold, Red, Aqua. 12' wide. Limited quantities. 2.69 sq. yd.

Prices Effective Friday and Saturday only. While Quantities Last

Camera Dept.

Zenith 7x50 Binoculars
Excellent quality binocular, features leather carrying case. Haze and sun filters also included. 34.95 each

Concerto AM/FM Home Stereo Package
8 track stereo player, amplifier features bass and treble control. Headphone and guitar or microphone input jack, set is complete with stand and 2 speakers. 149.87 set

Stereo Headphone
Fits most stereo sets, a must for the Concerto home stereo. Enjoy private, uninterrupted listening. Made in U.S.A. 18.87 each

Appliances

Brentwood 2 Speed Automatic Washer
Features 4 water level settings, 5 combination wash rinses, regular, special and delicate wash settings. Heavy duty construction, available in Harvest Gold colour. 349.88 each

Brentwood Automatic Dryer
Features 3 temperatures — cool, delicate and regular heat. Heavy duty construction, complete with indoor filter. White only. 209.88 each

Whirlpool Portable Automatic Washer
Features 2 speeds — 5 cycles. Use plumbed in or on a single faucet. Also, features include lint filter, pump guard, porcelain covered steel interior. Harvest gold colour available. 349.88 each

Whirlpool Automatic Dryer
Features 1/3 HP motor, extra large pullout lint filter. 2 temperatures, heavy duty construction. 1 year parts and labour. White only. 199.88 each

Hoover Semi-Automatic Washer Spin/Dryer
Features 6 lb. capacity with side agitator. Also features rinsomatic faucet for tub filling or rinsing and spinning. White only. 224.88 each

Sanyo Portable Washer Spin/Dryer
Semi-Automatic washer spin/dryer, features large 12 lb. capacity tub. Complete with bottom agitator. Available in white only. 239.88 each

McClary Wringer Washer
Features porcelain over steel interior with spirolator action. 1 year parts and labour, available in white only. 219.88 each

Carry-Out Foods

Dutch Havarti Cheese
Delicious Dutch cheese, choose from mild or spiced.
lb. 1.49

Woolco DEPARTMENT STORES
A DIVISION OF F.W. WOOLWORTH CO. LTD.

Town and Country Shopping Centre
Douglas Street and Saanich

Personal Shopping only, please!
Store Hours: Monday to Saturday
10 a.m. to 10 p.m.

ALWAYS WELCOME master charge CHARGEX Woolco

CANADIANS 'CAUTIOUS' EVEN IN SEX—STUDY

MONTREAL (CP) — The popular image of the cautious Canadian has been reinforced by a McGill University study which says sexually active university students in Montreal are more mindful of using proper contraceptive methods that lovers south of the border.

The McGill research, compiled in 1973 and revised last year, reveals 90 per cent of Canadian students sampled "usually use" an effective method of contraception while 50 per cent or more of United States students in a comparable study said they did not use any birth control method.

The proportion of sexually active males and females in the two countries is "very similar," the study said.

About 60 per cent of males and 40 per cent of females in the Montreal sample of 509 students whose mean age was 19.5 years reported having experienced sexual intercourse.

Among those using birth control, 63 per cent said they used birth control pills and 24 per cent reported using condoms.

One-third of the MGill sample "was found to have inadequate knowledge of birth control methods" and about 10 per cent reported having been involved with an unwanted pregnancy.

The study said the problems of inadequate knowledge of birth control was compounded by a lack of motivation to use it. It said more than 20 per cent of the sample's sexually active students sometimes risk unwanted pregnancy despite having a good knowledge of preventive methods.

ENTERTAINMENT GUIDE

BUTCHART GARDENS OPEN EVERY DAY OF THE YEAR. NOW 9 a.m. to 11 p.m. Many pleasing features combine to add to your pleasure. Your regular admission covers them all — Smashing stage shows . . . Puppet and Minstrel Shows . . . Ross Fountains in their majestic "Ballet To The Stars" . . . Romantic after-dark illumination . . . 6 different Gardens: Fabulous Sunken, English Rose, Stately Italian, Quaint Japanese, Lake Garden and the Great Stage Show Garden . . . plus the Begonia Bower, Show Greenhouse and fascinating Gift and Seed Shop. Come Early! See It All! It's the thrifty way to enjoy the Gardens. **BUTCHART GARDENS RESTAURANT.** Open every day 11 a.m. to 7:30 p.m. (Sorry, no reservations.) Coffee Bar Service always available.

BUTCHART GARDENS SMASHING STAGE ENTERTAINMENT Presented in the midst of incredible beauty, it's the highlight of Victoria's Summer Entertainment Season.

MONDAYS 8:45 p.m. "JUST FOR FUN '76" — Live! On Stage! Musical variety show; laughter, company of 20, lavish costumes, featuring Robin Clarke/Maureen Fraser, Althea McAdam, Murray McAlpine, James MacFarlane, Ian McIntyre, Madeline Paul, Kathy Roberts, Christopher Ross, Woody Woodland, Kevin Woodward and full stage orchestra. Also the "Butchart Gardeners" 1:30 p.m. to 3:30 p.m. and 6:00 to 8:00 p.m.

TUESDAYS, 8:45 p.m. — Same as Monday listing PLUS — the "Zingari Puppets" at 7 and 7:45 p.m.

WEDNESDAYS—Same as Monday listing.

THURSDAYS, 8:45 P.M. SCOTTISH AND VARIETY NIGHT — Colourful Scottish Stage Show and Tatoo. Thrill to the Pipes and Drums of the Canadian Scottish Regiment (Princess Mary's) as they march on our stage and parade in the great Stage Show Garden. Plus other entertainment starring George McDowall, June Dupuis, the Adeline Duncan Dancers, with Ernie Durant, Jim Furmston, Mary Ross and Dick Lathigee. Also the "Butchart Gardeners," 1:30-3:30 and 6:00-8:00 p.m. Plus the "Zingari" Puppets, 7:00 and 7:45 p.m.
FRIDAY—Same as Monday listing.

SATURDAYS — Magic Shows, 11:00, 12:00, 6:00 and 8:00 p.m. "The Butchart Gardeners," 1:00 to 3:00 p.m., — The Heron Family "Humanettes", 3:30 and 4:30 p.m. — "Zingari" Puppets, 7:30 and 8:30 p.m. — Color Film, approximately 9:00 p.m.

SUNDAYS — Magic Shows, 11:00, 12:00, 6:00 and 8:00 p.m. "The Butchart Gardeners" 1:00 to 3:00 p.m.—"Grace Tuckey" Puppets, 3:30 and 4:30 p.m. — The Heron Family "Humanettes," 7:30 and 8:30 p.m. — Color Film approximately 9:00 p.m.

BUTCHART GARDENS. KNOWN THROUGHOUT THE WORLD FOR THEIR INCREDIBLE BEAUTY . . . EVER CHANGING, ALWAYS LOVELY! — Skillful planning, constant replanting, dedicated gardeners pooling their ideas and knowledge, keep them that way week after week, season after season.
BUTCHART GARDENS — MOST GRACIOUS WAY TO ENTERTAIN YOUR FRIENDS. PLAN NOW!

THE OLD FORGE dancing 6 nights a week to the fabulous "Brothers Forbes and Friends," in one of Canada's largest and most luxurious night clubs. Located in the Strathcona Hotel along with their famous discotheque and restaurant. Douglas at Courtney Street. 383-7137.

DINNER DANCING THURS. to SUN—Plus a Sing-Along Fri. and Sat. evenings. You'll get the finest in food and service at the very delightful King's Den Restaurant, 655 Douglas Street — overlooking Thunderbird Park. Ample free parking. This week Grace Germaine at the piano.

THE ROYAL OAK INN — In the Thatch Cabaret: Enjoy the versatile Wayne Peters and "Home Brew" playing for your dancing pleasure. Thurs. to Sat.—Tues. to Sat. watch the Olympics on our big screen. Please call for further information 658-5231, 4670 Elk Lake Dr

---

BRITISH COLUMBIA FOREST MUSEUM — 1 mile north of Duncan on Trans-Canada Highway. This 40-acre outdoor museum includes an extensive collection of historic logging equipment and an operating 1½ mile railroad. Open daily 10 a.m. to 5:30 p.m. with steam trains running every 20 minutes.

VICTORIA SUMMER FESTIVAL. FREE PROMENADE CONCERTS, Heritage Court; Film Showings, Carillon Concerts, Market Square in Concert, Art Exhibition — for details watch for ads in this paper.

GILBERT & SULLIVAN MUSICALS in adaptation by Four Seasons Musical Theatre. Great entertainment from July 17 to August 14. AT THE BELFRY: Just 5 minutes from the centre of town at the corner of Gladstone and Fernwood.

MONDAYS AND THURSDAYS: THE PIRATES OF PENZANCE. TUESDAYS AND FRIDAYS: H.M.S. PINAFORE, WEDNESDAYS AND SATURDAYS: PRINCESS IDA & TRIAL BY JURY.

Box Office: Eaton's. Hours: 12:00-4:30. Phone: 383-7013. Tickets: $2.50 and $1.50. Curtain time: 8:30 p.m. Seating is unreserved and limited to 220.

HEATHERBELLE OUTDOOR DOG THEATRE — 17th year of operation. Stage show Tues. and Thurs. 2:30 and 8:00 p.m., and Sun. 2:30 p.m., 4551 W. Saanich Road, 479-2651.

Night Owls on the Prowl...
Come to Pizza Pieman After the show.
And enjoy late evening snacks, great chowder, hot torpedos, rigatoni, spaghetti, pizza and fun.
PIZZA PIEMAN
Free Parking
James Bay - Open 'til 12 midnight weekdays
Town & Country - Open 'til 1 a.m. weekdays
Friday and Saturday Both open 'til 2 a.m.

CKDA Presents
STAMPEDERS HIT THE ROAD
Quadraconcert 76
special guest stars
THE IAN THOMAS BAND
VICTORIA MEMORIAL ARENA
TONIGHT 8 P.M.
ALL TICKETS $5.00 ON SALE AT ARENA BOX OFFICE 9 A.M.-5 P.M. DAILY EXCEPT SUNDAY
7-28

STARTS TOMORROW
BEDROOM AT 7 & 9:20
FLESHPOT AT 8 p.m.
OPEN AIR BEDROOM
RESTRICTED
WARNING; "Completely concerned with sex" R. W. McDonald, B.C. Director
—COMPANION FEATURE—
MEET THEM ALL!
HUSTLERS, S & M FREAKS and GUYS & GIRLS LOOKING FOR THRILLS!
FLESHPOT ON 42nd STREET
RESTRICTED
Warning: "Sex and Nudity Throughout" R. W. McDonald, B.C. Director
ENDS TONIGHT "VOYERS DELIGHT" • Plus: "QUIET DAYS IN CLICHY" AT 7:30
fox cinema
quadra at hillside
382-3370

Ye Olde Spaghetti Foundry
B.C. DAY HOURS
5 P.M. to 10 P.M. (MONDAY ONLY)
REGULAR HOURS
Lunch: Monday to Saturday 11:30 to 2:30 p.m.
Dinner: 5 p.m. to 11 p.m. (Sunday 5 p.m. to 9 p.m.)
PHONE: 386-6359

SUMMERMUSIC '76
TONIGHT 8 P.M.
MacLaurin Auditorium
University of Victoria.
WINIFRED SCOTT and ROBIN WOOD
Duo Pianists
• Sonata in D Flat Major—Turini
• Sonata Op. 34—Brahms
• Suite, Op. 15—Arensky
• Sonata—Poulenc
• Variations on a Theme of Paganini—Lutoslawski.
Adults $2.50, Students and Senior Citizens $1.50
For Information and Reservations 477-6911 — Local 463

HELD OVER 2nd BIG WEEK!
APARTMENT FOR RENT Quiet bldg Furnished 2 rooms Previous tenant committed suicide
No one does it to you like Roman Polanski
Paramount Pictures Presents A Roman Polanski Film
THE TENANT
Starring Isabelle Adjani, Melvyn Douglas, Jo Van Fleet and Shelley Winters as the Concierge. Music by Philippe Sarde. Produced by Andrew Braunsberg. Screenplay by Gerard Brach and Roman Polanski. Directed by Roman Polanski. Director of Photography Sven Nykvist.
Paperback published by Bantam Books. In Color.
7 & 9:15
MATURE: Warning — Some coarse language and frightening scenes. — B.C. Dir.
in Nootka Court
382 5922 · Douglas & Humboldt
TOWNE Cinema

By the time the world's greatest detectives figure out whodunnit... you could die laughing!
Murder by Death
MATURE Some coarse language (B.C. Director)
ODEON 1 780 YATES STREET 383-0513
MATINEES: FRI., SAT., & SUN. 1:30, 3:05, 5:05, 7:10, 9:10
MON.-THURS. 7:10 and 9:10

Edgar Rice Burroughs'
AT THE EARTH'S CORE
Ends THURS.
GENERAL
ODEON 2 780 YATES STREET 383-0513
DAILY 1:35, 3:05, 5:05, 7:05, 9:10

DRIVE-IN
HAIDA 808 YATES STREET 382-4278
MATINEES FRI., SAT., SUN., 1:30, 3:30, 5:10, 7:20, 9:25
Monday to Thurs., 7:20 & 9:25
MATURE

COUNTING HOUSE CINEMA 1 BROAD AT BROUGHTON 383-3434
MATURE Ode To Billy Joe
Occasional nudity and coarse language (B.C. Director).
7:15 & 9:15

COUNTING HOUSE CINEMA 2 BROAD AT BROUGHTON 383-3434
JACKSON COUNTY JAIL
ENDS THURS.
RESTRICTED
brutal violence and rape (R. W. McDonald, B.C. Director)
7:30 & 9:25

THEY WERE THE GIRLS OF OUR DREAMS...
the POM POM GIRLS
STARRING ROBERT CARRADINE • JENNIFER ASHLEY • MICHAEL MULLINS
LISA REEVES • BILL ADLER • EXECUTIVE PRODUCER MARILYN J. TENSER
ODEON 2 780 YATES STREET 383-0513
MATURE Warning: Some coarse language and occasional nudity. (R. W. McDonald, B.C. Director)
STARTS FRIDAY!

CINEMA SHOWCASE
CO-STARRING: MARTY FELDMAN DOM DELUISE
NIGHTLY AT: 7:20 & 9:20
GENERAL
MEL BROOKS' SILENT MOVIE
CAPITOL 805 Yates 384-6811

GREGORY PECK—LEE REMICK
THE OMEN
RESTRICTED
NIGHTLY AT: 7:05 and 9:15
WARNING: A very frightening picture. —R. W. McDonald, B.C. Director
ROYAL 805 Broughton 383-9711

MICHAEL YORK FARRAH FAWCETT-MAJORS
NIGHTLY AT: 6:55 and 9:00
OPEN SUNDAY EVENINGS
GENERAL
M-G-M presents LOGAN'S RUN
OAK BAY 2194 Oak Bay Avenue 592-2293

NIGHTLY AT: 7:00 & 9:05
CORONET 636 Yates 383-6464
ADDED DRIVE-IN FEATURE
ENDS THURS. "SHARKS TREASURE"
GATES: 9:00, SHOW: DUSK
TILLICUM DRIVE-IN Burnside at Tillicum 382-7535
BURT REYNOLDS IS "GATOR"
ENDS THURS.
MATURE WARNING: Occasional violence and coarse language.—R. W. McDonald, B.C. Director.

FESTIVAL OF INTERNATIONAL FILMS
Scent of a Woman (Academy Award Winner) — FRIDAY, JULY 30, 7:30 — Italian Director: Vittorio Gassman — Mature: frequent coarse and suggestive dialogue
Fox & his Friends — Germany — FRIDAY, JULY 30, 9:30 — Director: Werner Fassbinder — General
All Screwed Up — Italy — SATURDAY, JULY 31, 7:30 — Director: Lina Wertmuller — Mature: frequent coarse language
Katharina Blum — Germany — SATURDAY, JULY 31 9:30 — Director: Serlondroff and von Trotta — Mature: some coarse language.
Kaseki — Japan — SUNDAY, AUGUST 1, 7:30 — General — Director: Masaki Kobashi
The Man...Everest (Academy Award Winner) — MONDAY, AUGUST 2, 7:30 — Japanese — Canadian — General
Normande — Canada — MONDAY, AUGUST 2, 9:30 — Director: Gilles Carle — General
Belladonna — Japan — TUESDAY, AUGUST 3, 7:30 — Director: Eiichi Yamamoto — frequently suggestive
Salut L'Artiste — France — TUESDAY, AUGUST 3, 9:30 — Director: Yves Robert — Mature.
Sindbad — Hungary — WEDNESDAY, AUGUST 4, 7:30 — Director: Zoltan Huszarik — Mature
Katharina Blum — Germany — WEDNESDAY, AUGUST 4, 9:30 — Directors: Schlondorff and Von Trotta — Mature — some coarse language.
All Screwed Up — Italy — THURSDAY, AUGUST 5, 7:30 — Director: Lina Wertmuller — Mature — frequent coarse language.
Fox & his Friends — Germany — THURSDAY, AUGUST 5, 9:30 — Director: Werner Fassbinder — General.
Immoral Tales — FRIDAY, AUGUST 6, 7:30 — France. Dir: Borowczyk. Nudity and sex throughout.
Normande — Canada — FRIDAY, AUGUST 6, 9:30 — Director: Gilles Carle — General
Scent of a Woman — SATURDAY, AUGUST 7, 7:30 — Italy. Director: Vittorio Gassman — Mature: frequent coarse and suggestive dialogue
Salut L'Artiste — France — SATURDAY, AUGUST 7, 9:30 — Director: Yves Robert — Mature
Kaseki — Japan — SUNDAY, AUGUST 8, 7:30 — General — Director: Masaki Kobayashi
Sindbad — Hungary — MONDAY, AUGUST 9, 7:30 — Director: Zoltan Huszarik — Mature
Red Snowball Tree — Russia — MONDAY, AUGUST 9, 9:30 — Director: Vasily Shukshim — General.
Immoral Tales — TUESDAY, AUGUST 10, 7:30 — France. Dir: Borowczyk. Nudity and sex throughout.
Miss Julie — England — TUESDAY, AUGUST 10, 9:30 — Directors: Robin Phillips and John Glenister — Mature
The Man...Everest (Academy Award Winner) — WEDNESDAY, AUGUST 11, 7:30 — Japanese-Canadian — General
Red Snowball Tree — Russia — WEDNESDAY, AUGUST 11, 9:30 — Director: Vasily Shukshim — General
Belladonna — Japan — THURSDAY, AUGUST 12, 7:30 — Director: Eiichi Yamamoto. Frequently suggestive.
Miss Julie — England — THURSDAY, AUGUST 12, 9:30 — Directors: Robin Phillips and John Glenister. Mature.
All Film classifications R. W. McDonald, B.C. Director
COUNTING HOUSE CINEMA 2 BROAD AT BROUGHTON 383-3434
Advance tickets on sale at the Odeon Theatre 1:30-6 p.m. 780 Yates St. 383-0513. Tickets will also be available at the door.
STARTS TOMORROW

ACTIVISTS THREATEN TO USE RATS

DALLAS (UPI) — A group of Dallas activists plan to show their displeasure with a city rodent control ordinance by releasing rats in affluent neighborhoods.

Charlie Young, a leader of the group, said the "rat relocation program" will begin Sunday despite city council approval of an emergency ordinance prohibiting the possession or release of a live rat, except in cases of rats kept as pets or for scientific reasons.

"We will not be intimidated," Young said Wednesday.

The activists are unhappy with a recent change the city council made in the rodent control section of the urban rehabilitation ordinance.

Under the old system, a landlord was responsible for extermination of rats and vermin and for keeping rental properties free of conditions which such pests like. Under the new ordinance, however, tenants were made liable for such control.

Immediately after the ordinance was passed, residents of the poorer neighborhoods of Dallas organized into the group called Bois D'Arc Patriots. Young then announced rats were being trapped and kept for relocation into the neighborhoods of eight members of the city council.

Last week the group distributed 1,000 pamphlets which said Aug. 1 had been selected as Relocation Day.

The city council responded with the emergency ordinance establishing a $200 fine for persons caught illegally keeping rats or releasing them.

Young said that unless council members agree to discuss the rat control ordinance, the rats will be released in groups of 20 as planned. He said his group has 100 rats on hand and can get more.

"I've got one which lets me hold him in my hand," Young said. "You'd call that a pet, wouldn't you?"

'Girls' Tick Off CBC

OTTAWA (CP) — CBC television teams on the Olympics were told Wednesday morning to call women athletes women and not girls ,says a senior official.

Peter Meggs, vice-president of CBC public relations, says the instructions followed receipt of about two dozen complaints.

"A number of the teams are working under pressure and falling into a habit, which isn't to say it's not bad," Meggs said. The reference to women as girls most often occurs in coverage of gymnastic and swimming events where many of the competitors are young women, he said.

Beatrice Baker, one of the women here who organized the phone-in, said the protest is expected to ripple through a dozen cities.

I'M NOT PREGNANT says singer Petula Clark who adds she cannot understand why it was reported that she is. "I weigh 94 pounds," she said. "Anyone who saw my show at the Riviera Hotel knows . . . I'm not pregnant."

OOPS, SAYS ZSA ZSA

LOS ANGELES (UPI — Oops. Zsa Zsa Gabor told detective she was sorry, but the great jewel robbery was all a mistake.

Miss Gabor reported Monday that she returned from a three-day absence to find her door open, her dog running loose, a safe opened and a $50,000 set of diamond and sapphire earrings stolen.

Tuesday she told them to forget about it. The earrings were in a bank safe deposit box all along.

people

Bend Over, You Litterbugs

BATON ROUGE, La. (UPI) — A bill that allows judges to force litterbugs to pick up 40 pounds of trash from state highways has been approved by the Louisiana senate.

But the 26-13 vote Wednesday for the house-passed bill did not come until after an emotional denunciation of the measure.

"I want them (highways) clean and I would like to see something done," said Sen. Claude Duval, (Dem-Houna.) "But I'm not going to come along and impose involuntary servitude on anyone.

"Are we going to take some little old lady, some little child and put them to work because they dropped a Kleenex?"

STUTTGART, West Germany (Reuter) — A defence witness at the Baader-Meinhof urban guerrilla trial attacked the presiding judge today, knocking him to the floor of the courtroom. **Klaus Juenschke** jumped from the witness box after refusing to give evidence and struck Judge Theodor Prinzing, 49, in the face. Juenschke was quickly overpowered.

"SACRAMENTO, Calif. — **Walter Winters,** 70, isn't going to let those young whippersnappers on skateboards show him up. Winters, a retired tree surgeon, can be seen gliding along downtown alleys on his board.

"It's gotten to the point where I hardly do anything else," he said. "I have a couple of skateboards now — one for speed and one that turns a little better. And I'm good about practising every day.

"I'm lucky — nothing broken."

OTTAWA — External Affairs Minister **Allan MacEachen** will visit the Pacific Region including Australia and New Zealand the latter part of this month. The tour is aimed at strengthening Canada's presence in the Pacific area and to give "further substance to the Pacific dimension of Canada's foreign policy."

KANSAS CITY, Mo. — **Bess Truman,** 91, widow of president Harry S. Truman, is in research hospital undergoing treatment for arthritis. Her condition remains good.

$2.5M LAWSUIT BY HOWARD HUNT

MIAMI (UPI) — Convicted Watergate burglar E. Howard Hunt filed a $2.5 million lawsuit Wednesday against the authors and publishers of a book that links him to the assassinations of John Kennedy and Martin Luther King.

Hunt, who is serving a 2½ to 8-year prison term at the Eglin air force base prison facility, filed the suit through his attorney, Ellis Rubin, charging the book, "Coup D'Etat in America: The CIA and the Assassination of John F. Kennedy," contains 20 deliberate falsehoods and fabrications.

The suit names authors Michael Canfield, a former campaigner for 1972 presidential candidate George McGovern, and former Yippie Alan J. Weberman. The publisher, the Third Press, run by Joseph Okpaku Publishing Co., Inc., of New York, also is named.

Rubin announced filing of the suit in a news conference and promised if it went to trial it would bring to light new evidence in the 1963 assassination of Kennedy.

"I predict that the trial of this case, if the defendants choose to go to trial, will demonstrate to the public for the first time what did and did not happen in Dallas," Rubin said.

The book, published last year, says Hunt conspired with Lee Harvey Oswald at Mexico City and Dallas in 1963 to assassinate Kennedy. It also "places blame for Martin Luther King's death on Hunt and his (CIA) team," Rubin said.

swimming lessons please dial 595-swim

Star DISCO ROCK 'N' ROLL
STARDUST UPSTAIRS BALLROOM 1037 View St. 385-1031
NO COVER CHARGE
WEDNESDAY thru SATURDAY
DINNER SPECIALS 9:00-2:00
Salmon Steak $5.45
Spareribs $5.65
New York Steak $6.95
"Proper Attire at all Times"
7-22

The WONDERFUL WORLD of HORSES
PRESENTS THE WORLD FAMOUS
Royal Lipizzan Stallion Show
Including "THE AIRS ABOVE THE GROUND"
40 HORSES!
ALL NEW SH !
SEE... THE GREAT WHITE STALLIONS MADE FAMOUS BY WALT DISNEY'S "MIRACLE OF THE WHITE STALLIONS"
SUPERB HORSEMANSHIP! DAZZLING MANEUVERS! SEEN BY MILLIONS! DON'T MISS IT!
A MUST TO SEE 7th ANNIVERSARY BICENTENNIAL EDITION!
Presented by The City of Victoria
VICTORIA MEMORIAL ARENA
MONDAY, AUG. 9 — 8 P.M.
ALL SEATS RESERVED
4.00-5.00-6.00
TICKETS NOW ON SALE 9-5 DAILY EXCEPT SUNDAY AT MEMORIAL ARENA BOX OFFICE
7-28 Not Affiliated with The Spanish Riding School or The Austrian Government

enjoy dinner dancing at HY'S HILLSIDE INN
Enjoy the relaxing atmosphere of our beautifully decorated dining lounge.
Dance to the Music of LEO and JENNY
Every Thurs., Fri. and Sat.
Open Mon. to Sat. 11:00 a.m. to 1:00 a.m.
Hillside SHOPPING CENTRE
RESERVATIONS: 595-2552
American Express
7—22

KARTLAND IS FAMILY FUN! BRING THE KIDS and have a good time together!
ONLY $1.00
OPEN EVERY DAY FROM 10 TO 10!
Douglas at Vanalman
(take the 930 bus from town)
Next to Douglas Golfland
KARTLAND
7-8

TRY IT DOWN AT THE OAK with Wayne Peters and "HOME BREW"
for your dancing pleasure
THURS. - SAT. 9-2
FEATURING BAR-B-Q SPARERIBS
$2 a plate
658-5231 for reservations
The Thatch CABARET
THE ROYAL OAK INN
4680 Elk Lake Drive 7-28

GOOSE CREEK SYMPHONY
TONIGHT THRU SATURDAY
HARPO'S
Information 385-5333

Phoenix Summer Theatre
Final Performance TONIGHT
"The Thwarting of Baron Bolligrew"
8 p.m. Phoenix Theatre
UVic Campus 477-4821

CRYSTAL POOL
PUBLIC SWIM FRIDAY
Adult Noon Hour Swim 12:00-1:00 p.m
Recreation Swim Everyone Welcome 1:00-4:30 p.m.
Recreation Swim Everyone Welcome 7:00-8:30 p.m. 7—22

24th Year On Stage TONIGHT
SMILE SHOW
Fun—Music—Laughs
McPherson Playhouse
386-6121

ESQUIMALT SPORTS CENTRE
ICE SKATING
EVERY THURS., SAT., SUN.
8:30 to 10 P.M.
You Are Welcome!
7-8

LAST WEEK— Cabaret AT CEDAR HILL
SMASH MUSICAL
Live on Stage — Fully Professional
"A 'Must See' "—Audrey Johnson
SPECIAL FRI. AND SAT. DANCE AFTER SHOW
NO EXTRA CHARGE
Nightly 8:30 p.m. (Except Sun.)
TICKETS $6.50
Available from McPherson, Empress and at Door
RESERVATIONS 383-3716
CEDAR HILL COMMUNITY CENTRE
3220 Cedar Hill Road 7-28

University of Victoria Phoenix Theatre
Senior Secondary Summer Theatre Workshop
The Way I See It
an improvised production
at Langham Court Theatre, July 30 and 31st at 8 p.m.
The performances are free with a silver collection for future student scholarships.

OAK BAY SUMMER HOCKEY AND POWER SKATING SCHOOLS
please dial 595-swim

Brentwood Inn
7172 Brentwood Drive
Brentwood Bay
Vancouver Island
NEXT TO MILL BAY FERRY
JULY SPECIAL
• ALASKA KING CRAB COCKTAIL IN A SHELL
• SALAD BAR
• 10-oz. T-BONE STEAK WITH ONION RINGS
• FRESH VEGETABLES & SMALL ROAST POTATOES
• OVEN BAKED SCONE BREAD
• SPANISH COFFEE
$10.95 Per Person
Reservations 652-2413
OPEN 10 A.M.-12 P.M. MONDAY thru SATURDAY
10 A.M.-10 P.M. SUNDAY
SUNDAY BRUNCH
Every Sunday 11:30 to 2:30
7-1

NOW!
LONESOME CHARLIE
in
"THE MAGNIFICENT MAGNUM"
"AN ABSOLUTELY SPARKLING PERFORMANCE"
DON'T MISS IT.
SPARKLING MOUSSEUX LONESOME CHARLIE
1.50 LITRE 7% alc/vol

PAUL BUTTERFIELD with McJOHN
IN CONCERT
SUNDAY, AUGUST 1
7:00 p.m.
Reserve Tickets on sale at McPHERSON PLAYHOUSE
$4.50 $5.50 $6.50
Presented by Concert Caravans
7-29

NOW
The Action is DOWNTOWN FRIDAY NIGHTS
AT VICTORIA MEMORIAL ARENA
ROLLER PARTY 8 P.M.
WIN FREE TICKETS TO SEE BAY CITY ROLLERS
APPEARING THURSDAY AUG. 19 AT THE ARENA
7-29

1906 1976
SPOT TEEN DANCE
Saanich 70th Anniversary
George Pearkes Arena
3100 Tillicum Road
FRIDAY JULY 30th 8 P.M. to 11:30 P.M.
Band "OAK & ASH" Formerly TRIAD
Dress — Semi-Formal
Coat-Check Soft Drinks
ADMISSION: $1.00 with SPOT Card $1.50 without Card
★ Special Events ★ Door Prizes
Special Guests will be about 75 teens from the Cosmopolitan International Convention, coming from Canada, United States and Bermuda. Let's welcome our guests with a real good turn-out.

OPENING THURS. NITE
MRS. DANIELLE'S
563 Johnson St.
At Oriental Alley.
Victoria's Largest and Friendly
AFTER HOURS ROLLING DISCO
Thurs.-Sat. 10 p.m.-5 a.m.
Sunday — 9 p.m.-3 a.m.
★ Proper Dress Required ★

VICTORIA SUMMER FESTIVAL
Artistic and Executive Director LASZLO GATI
THE VICTORIA SUMMER FESTIVAL ORCHESTRA
and Guest Soloists. LASZLO GATI Conductor.
TOMORROW
SUNSET PROMENADE CONCERT
Heritage Court, Provincial Museum. 6 and 7:15 p.m.
FESTIVAL STRING QUARTET
Mon.-Fri. 12-1, Parliament Buildings.
FILM FESTIVAL Newcombe Auditorium. 8:30 p.m.
"Small Smoke at Blaze Creek," "City of Gold" and "Sailing".

COMING UP
in local entertainment

SHAWNIGAN INTERNATIONAL FESTIVAL CONCERT tonight at 8, library of St. Michael's-University School. Program by Orford String Quartet and guitarist Javier Calderon of Bolivia. Limited seating. For ticket information call Shawnigan School office, 595-2626. Saturday program at same place and time presents American violinist Ruggiero Ricci and pianist Robin McCabe.

UVIC SUMMERMUSIC '76, MacLaurin Building auditorium, final concert tonight at 8 features duo pianists Winifred Scott and Robin Wood performing works by Turini, Brahms, Poulenc, Arensky and Lutoslawski.

CABARET, Broadway musical presented by Kaleidoscope Theatre and John Minshall ends extended run at Cedar Hill Comunity Centre, Cedar Hill Road, with performances tonight, Friday and Saturday. Opens at Empress Hotel Aug. 3 where it will play nightly Tuesdays through Saturdays with curtain at 8:30 p.m. except Aug. 16-19. Ticket inquiries, Empress Hotel.

VICTORIA SUMMER FESTIVAL promenade concert tonight at 7, Market Square between Johnson and Pandora. Laszo Gati and orchestra with guest artist, Flautist Paul Horn. Free to public. Concerts each Thursday though August.

GILBERT AND SULLIVAN (abridged) presented by Four Seasons Musical Theatre Society. The Belfry, Gladstone at Fernwood. Tonight at 8:30, The Pirates of Penzance. Friday, HMS Pinafore. Saturday, Princess Ida and Trial By Jury. Tickets at door or Eaton's.

ART GALLERY OF GREATER VICTORIA presents Sally Simons Harvey, flute, and Kristine Beny, piano, in a recital of French music tonight at 8. Doors open at 7:30. No admission charge.

SUMMERTHEATRE '76, Phoenix Theatre, UVic campus, tonight at 8, The Thwarting of Baron Bolligrew. Friday, The Real Inspector Hound. Saturday, 6 Rms Riv Vu. Final performances. Ticket information and reservations, 477-4821.

SUMMER MUSIC SHOWCASE presents Nights at the Opera, UVic campus, Elliott Building room 167. Tonight at 8. Mozart's The Magic Flute, film presentation through cooperation of UVic department of music, B.C. department of labor and German embassy. Free admission.

CONCERT IN THE PARK, Cameron Bandshell, Beacon Hill, Sunday at 2:30 p.m. Variety program includes Norman Watson and Woodshed; Reg Stone on organ; soprano Judy Temple and emcee-vocalist Peter Chipman.

VICTORIA SUMMER FESTIVAL presents the Laszlo Gait and Festival Orchestra and guest soloists in sunset promenade concerts at Heritage Court, Provincial Museum, Monday, Wednesday and Friday. Two different programs at 6 p.m. and 7:15 p.m. Carillon concerts on Fridays with Herman Bergink. Film festival follows at 8:30 p.m. in Newcombe Auditorium.

GILBERT AND SULLIVAN REPERTORY at The Belfry, corner Gladstone and Fernwood, 8:30 p.m. Monday, and Thursday, Pirates of Penzance; Tuesday and Friday, HMS Pinafore; Wednesday and Satureay, Princess Ida and Trial By Jury. Tickets at door or at Eaton's.

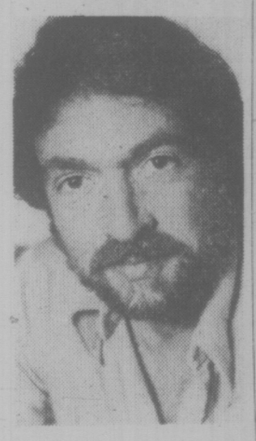

RENOWNED CONCERT and recording artist, flutist Paul Horn, who lives in Victoria and takes a lively interest in the cultural life of the city, will be guest artist tonight at 7 when Laszlo Gati conducts the Victoria Summer Festival Orchestra in its first concert in the new Market Square. Entrances to the square which has recycled an old quarter of the city, are from Johnson and Pandora below Government. Sheltering walls of surrounding buildings and use of wood in the various new levels and structures, promises fine acoustical effect. There will be free festival concerts in the square each Thursday through August with Gati, the orchestra and guests.

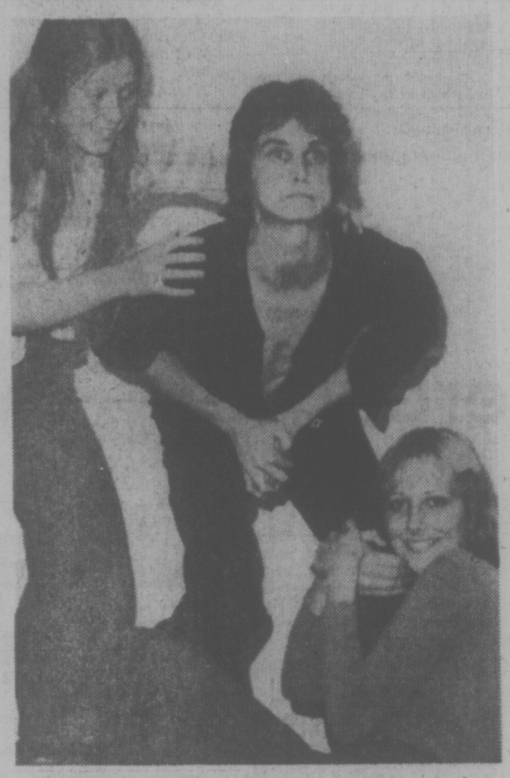

CREATING THEIR OWN play students of the Senior Secondary Summer Theatre Workshop at UVic's Phoenix Theatre rehearse a sequence. From left they are Marlene Clarke, Bas Rynsewyn and Karen Matthews. Under guidance of Victoria actor-teacher Jim Netherton the performers have taken TV programming as theme of the piece under title, The Way I See It. It will be given a public performance at Langham Court Theatre Friday and Saturday at 8 p.m. A silver collection will go towards student scholarships. Workshop lasts through Aug. 29.

Duo Piano Recital

By AUDREY JOHNSON
Times Staff

A well-balanced program — exceptionally interesting in its contrasts of dark-browed Brahms with the Russian lyricism of Arensky and the French piquancy of Poulenc — has brought two of this city's most accomplished artists to the concert platform this week.

The duo piano recital by Robin Wood and his wife, Winifred Scott, premiered Tuesday at UVic's MacLaurin auditorium where it will be repeated tonight at 8.

Their current concert ends the Summermusic series at UVic.

They open the concert with an arrangement of a Sonata in D flat by 17th century Turini, a work with a charming Andante movement followed by a scintillating Presto that displays the artists' fine keyboard control and digital brilliance.

The Brahms follows and here powerful dramatic effects and striking color contrasts come to the fore. Wood explained that the work had originally been composed as a string quintet with two cellos to carry the strong dark color. Brahms subsequently redesigned it for piano and string quintet and then as a duo sonata.

Its power is such, however, that one cannot help wondering why the composer had not thought of it as a concerto.

The duettists give a broadly delineated reading, building long on-flowing phrases, illuminating underlying textures, capturing the precise character of a Brahms Scherzo with its clouded sunlight and coaxing the percussive pianos into providing a highly sustained effect.

Char-Kettle Barbecue
The Char-Kettle is made of rust proof aluminum and has patented cast iron cooking grates, 4-position adjustable steel fire basket with chrome lifters and pull-out ash drawer. There are vents in the hood for draft control. Model CK120 with at matte plack finish. Requires assembly.
74.99

Barbecue Apron & Hat
An absolute must for the outdoor chef. The Apron and hat are made of hand-painted colourfast 100% cotton. set **4.99**

Barbecue Utensil Set
Everything you need to make the perfect dinner — turner, fork, tongs, brush, skewer. Each is made of tempered steel and has wooden handles. **9.99**

Charcoal Briquets
Buy them in the economical 20-lb. bag **3.09**

Hardware (downstairs)

the Bay

Forecast for fall

The mix of gab and tweeds

Timeless classics in a mix of fabrics. Dashing menswear tweeds. Sleek gabardines. Super clothes to wear this fall. Comfortable. Adaptable. Lean of line. Borrowed from the men, but never mannish. Tweeds and gabs. Fashion to watch for this fall.

Louben's tailored classics.
Polyester/wools tweeds, polyester/rayon gabardines in shades of brown. Sizes 7 to 13

Blazer, **$46**
4-gore skirt, **$27**
Vest, **$18**
Basic pant, **$24**
Bowed polyester shirt, **$16**

Jeunesse, (Second floor),

DAILY STORE HOURS 9:30 A.M. TO 5:30 P.M. THURSDAY AND FRIDAY TO 9:30 P.M.
PHONE 385-1311. FREE CUSTOMER PARKING.

Hudson's Bay Company

Now Sir, About That Bottle, Of Choice Imported Brandy

By DEREK SIDENIUS
Times Staff

So you go to the United States or abroad, buy a bottle of brandy, some perfume or a new suit, and think all you have to do on your return is fill out a customs slip.

Wrong.

What you are also supposed to do, believe it or not, is pay provincial sales tax.

The Social Services Tax Act stipulates any B.C. resident bringing in "tangible personal property" for his own consumption or use is required to write to the commissioner of tax, declaring the purchases and enclosing a cheque to cover the seven per cent sales tax.

The requirement extends to residents making purchases in other provinces too, and even to non-residents who have purchased "tangible personal property" within 30 days of arriving in B.C.

An offence under the act carries a minimum penalty of a $10 fine, a maximum of $1,000.

Hardly anyone knows the law exists.

But even if it was widely known most people probably would ignore it because it's virtually impossible to enforce.

Ever since the sales tax started in B.C. in 1948, provincial authorities have pondered how to tax out-of-province purchases.

Such purchases are reckoned in the millions of dollars each year and pose a tantalizing potential source of revenue for the government.

But reliance on self-reporting has failed.

A spokesman for the tax department said, with masterful understatement, that persons making voluntary submissions are "on the whole rather rare."

"Whenever we get one my first impulse is to hold the person out as a shining example."

The problem with enforcement is the government would have to post tax collectors at every border crossing, airport and seaport in the province.

"Quite frankly we don't know whether the amount of tax we would collect would be worth the enormous costs of such a program," the spokesman said.

The alternative, of course, is to get federal customs and excise officers to collect the sales tax for the province.

Everyone agrees that's the simplest, easiest solution. But the federal government wants no part of it.

SILHOUETTE IN THE SURF is this bikini-clad girl wading among the stones below Dallas Road. But the big cover-up started today as the weatherman served warning on scantily-attired beach-goers that his crystal ball is decidedly clouded and cool air is moving in from the north. (John McKay photo).

Viet Lands A Job

Exactly 410 days after arriving in Victoria Nhien Quang Thanh has landed a job.

The 58-year-old Vietnamese refugee started this week as a night auditor at the Chateau Victoria.

It's a far cry from what he once did.

A graduate of a university in Vietnam with a masters degree in law, Thanh served as his country's consul-general to Hong Kong from 1964 to 1969 and to Cambodia from 1970 to 1974.

With the fall of the South Vietnam government last year he was forced to flee Saigon, leaving behind all his possessions. The new government has taken over his house and properties. Nothing remains.

He, his wife, their eight children and two grandchildren arrived here on June 12, 1975. They were the only family to settle in Victoria of more than 3,000 refugees brought to Canada.

The Canadian government has guaranteed the refugees financial help until they find employment and are able to support themselves.

Thanh says he could not begin to count the number of job applications he has filled out over the past 14 months. His hopes have hinged on getting on with the federal government as a French-English translator.

He applied for the position last fall, wrote exams in Vancouver earlier this year, and attended an interview in Winnipeg in March.

Last week he got a letter from the federal civil service saying his application was still under consideration but that there were "some more formalities" to complete.

Meanwhile, Thanh is grateful for the job he's got.

"It's good to be back to work again," he says.

Wilkie Men Can't Expect 'Cordon Bleu'

Officials at Wilkinson Road jail said today inmates' complaints about the building and kitchen facilities may be justified, but they defended the quality of food and medical care.

Their comments came in response to a petition presented in Victoria provincial court Wednesday in which inmates charged the preparation and quality of food failed to meet health standards.

The petition, signed by 38 of 65 inmates in the maximum security remand centre, was addressed to "The Province of B.C." and asked for an investigation by the B.C. department of health.

It said, in part, that "a number of inmates continually vomit after a meal" and that inmates had "boycotted some meals."

But acting director Tim Thimsen said he had no reports of anyone being sick.

"The staff eats the same food as the inmates do and to my knowledge no one has become ill," he said, adding that inmates' complaints about the quality of the food are a fairly common occurrence.

"What do they expect anyway — Cordon Bleu service ? The food's nutritional. In fact, they probably eat a lot better than many people out on the street."

THIMSEN
. . . "staff eats same food"

He noted today's menu included cream of wheat, grapefruit juice, sausage and eggs, honey, toast and coffee for breakfast. For lunch there was tomato juice, cold plate of baloney and potato or tossed salad, tin pears and coffee. And for dinner — baked ham with mustard, steamed potatoes, carrot fingers, steamed chocolate pudding and sauce.

On Friday the inmates will dine on rolled oats, stewed prunes, boiled eggs, jam, toast and coffee for breakfast; clam chowder, filet of sole with tartar sauce, french fries, green peas and fresh fruit for lunch; and grilled pork chops and gravy, creamed potatoes, tinned corn and pumpkin pie for dinner.

This week's dinners have included roast beef, roast pork, beef and vegetable pie, club steaks, baked ham, grilled pork chops and hamburgers.

"They have way more meat in their diet than I have at home," Thimsen said.

He said, however, the food preparation area in the 63-year-old institution leaves much to be desired.

"It's not in good condition, but we're trying to do something about it."

He said renovations to the kitchen are expected to start soon and during that period trailers will be used as makeshift dining rooms.

Thimsen said complaints about lack of medical care in the jail are groundless.

On Wednesday, an inmate said in an affidavit that a prisoner had been denied medical attention for a staph infection and placed in solitary confinement in a segregation cell.

Thimsen said the accusation was "nonsense." The prisoner in question had been treated and was lodged not in a segregation cell but in the isolation wing of the jail's hospital.

The affidavit also protested the use of solitary confinement and said it contravened a Supreme Court of Canada ruling.

But Thimsen said the ruling pertained to the use of solitary in federal institutions and referred to continued confinement.

At Wilkinson Road, Thimsen said, segregation cells were sparingly used but necessary for segregating recalcitrant prisoners. The punishment rarely went beyond two to three days, he said.

"Sure the inmates have lots of complaints about this place that are legitimate because it is a rat hole and I can empathize with anyone having to live in it.

He did not know what prompted Wednesday's protests but said censorship of in-going and out-going mail at the jail had been relaxed in recent weeks.

Water Talks Started

Preliminary discussions on the water and development problems of Shawnigan Lake were held with the provincial municipal affairs department Wednesday.

Dick Stephenson, Shawnigan's director on the Cowichan Valley Regional Board, met with C. H. L. Woodward, associate deputy minister of municipal affairs, and "we kicked the problems around," Woodward said today.

He said the discussions were general and he expected Stephenson to discuss the situation with the other regional directors before making any requests for government action.

Shawnigan Lake residents have asked the government for a moratorium on development in the area, and that the government fund a water study.

Islanders Arm for Bus Battle

By LIZ HUGHES
Times Staff

Salt Spring Island residents, armed with petitions, will tackle the provincial government in mid-August to get B.C. Hydro bus service.

The fight for public transit on the island has produced an unlikely coalition — the Salt Spring Island Community Society, the Rotary Club, the Chamber of Commerce and the Society for Pollution and Environmental Control.

Petitions asking the government to provide bus transportation were placed in all shops on Salt Spring last week and have collected about 300 signatures.

Mike Doherty, a member of the community society and co-ordinator of the petition efforts, said he hopes to have almost 3,000 signatures by mid-August when the formal request will be made to Municipal Affairs Minister Hugh Curtis, MLA for Saanich and the Islands, and Transport Minister Jack Davis.

There is no public transit system on the island and the need for some sort of bus system has been evident for some time, Doherty says. Of the island population of about 5,000, 25 per cent are over 65 and must rely on private cars or the island's only taxi firm for transportation.

There are three ferry terminals on Salt Spring — Vesuvius, Long Harbour and Fulford — and Doherty says the use of cars to get on and off the island would be eliminated if a bus ran along a regular route that took in the ferry terminals.

The community society also hopes to get a commitment from the government for a dial-a-bus system particularly for senior citizens.

Doherty says the petitioners have encountered some opposition from islanders who shy away from the spectre of higher taxes to pay for the bus service and others who just don't feel a bus service in a rural area like Salt Spring is feasible.

"But Salt Spring is growing really fast," Doherty says and his group feels a bus system would keep the island more rural by eliminating the need for the increasing use of cars.

The group expects resistance from the government because of the cost of the proposal, but Doherty insists it would probably be cheaper in the long run.

The costs of more and wider highways to accommodate the population, bigger ferries to handle the growing number of people on the island and the human and medical costs of car accidents probably would equal the money necessary for the bus service, Doherty says.

Allan Hardie of the Salt Spring Chamber of Commerce says the idea of public transit on the island has been brewing for a long time.

The chamber supports the idea, he says, especially a system of public transportation to and from the three ferry terminals.

"We're not trying to encroach on the private taxi service," Hardie says and the two could probably work together.

Canvassers have started a door-to-door campaign and one of the group organizers said that in three shops that cater mainly to older residents, at least one petition sheet per day is being filled in each place.

"We can hardly keep them in there fast enough."

Woman Robber Wore Straw Hat

A Bonnie and Clyde team robbed Niagara Grocery in James Bay of $270 while brandishing a sawed-off shotgun in the second of two armed robberies in Victoria Wednesday.

The bearded, five-foot, six-inch robber was accompanied by a blonde woman in summer outfit, complete with a straw hat.

Prosecutor Robert Lee was confronted by the couple at about 4:15 p.m. and the man demanded money.

Lee put the cash in a bag and provided — on request — another bag for the man's shotgun. The pair escaped on foot, evading Waylim, Lee's brother, who chased them.

It was the second holdup for the store at 579 Niagara since last year.

In an earlier holdup at Cedar Hill Beauty Salon, 3133 Cedar Hill, a stocking-masked thief threatened a 10-year-old boy with a meat cleaver while demanding money from the child's mother.

Andrewena Lee handed him $41 from the till and he fled, but not before scaring Mrs. Lee's son, William.

The robber, who entered the salon from an open rear door, grabbed the boy by the hair and held the meat cleaver over his head.

IT'S MESSY SITUATION

Pooch Poo Patrol Pooh-Poohed

Oak Bay council by a 3-2 vote today turned down a committee recommendation to make dog owners clean up their pets' droppings.

But council did give initial approval at a special meeting to ban dogs from Gonzales and Shoal Bay beaches between June 1 and Aug. 31.

★ ★ ★

The council majority argued that the clean up recommendation would be unenforceable.

"I don't like to see a bylaw go forward that can't be enforced," said Ald. Norm Pimlott.

Ald. John Goult said he has never been convinced that the need for his kind of control is self-evident and he described the proposal as "nonsensical legislation" which is unenforceable and therefore is a "farce."

Ald. Shirley Dowell described the recommendation as a "motherhood thing" which was unenforceable and therefore not a "true bylaw."

Ald. Doug McLelland, who was supported by Ald. Isabel Craig, said the need for the bylaw is self-evident and it is objectionable "to have this visual and health pollution."

Reacting to comments that it would be unenforceable, he said "I don't believe our society rests on the policeman. It is not necessary for a policeman to follow every motorist to make sure they are on the right side of the road."

★ ★ ★

He wondered if the council majority was saying they are so cynical about the people of Oak Bay that the residents will not obey a law unless forced to.

But Pimlott retorted that when a person decides to break the law on the road that is his decision. But "when a little old lady walks her dog" and it defecates "that's not her decision and that's the difference."

V.I. Horsemen Hard Hit by Increase in Ferry Fares

For Vancouver Island's horse breeders and owners this is the summer of their discontent — and it has nothing to do with the weather.

Cause of all the grumbling is the higher fares policy of B.C. Ferries which, they claim, has drastically curtailed their participation in mainland horse shows, faced them with higher feed costs and even threatens their livelihood.

Barbara den Boer, 4690 West Saanich Road, who breeds Appaloosas and is the Vancouver Island Appaloosa club representative for the B.C. Horse Owners' Association is spurred the horse-loving fraternity into action by organizing a protest petition.

Although copies of the petition are still circulating through various breed and hunt clubs, she has already submitted a 450-name list — including names of B.C. mainland and Washington state residents — to Transport Minister Jack Davis.

In an interview Wednesday, Mrs. den Boer explained that attendance at mainland shows is essential if Island breeders are to keep their lines in the public eye. Show success enhances the desirability and cash value of their stock.

There are recognized show circuits for Morgans, Quarterhorses, Appaloosas and Arabians, but the Island has only one Arabian show (at Duncan) while all the Appaloosa shows are on the mainland.

Most breeders are therefore obliged to travel by ferry virtually every weekend throughout the summer.

Mrs. den Boer said the round-trip fare for her husband and herself to tow a two-horse trailer behind their pickup truck fitted with a "tiny" camper used to be $28, but since the ferry fare increase it is now $76.

This summer they are wincing and paying because they had committed themselves to club dues and show entries early in the year, she said, "but next year we just will not be able to."

Mrs. den Boer said everyone she has spoken to is in the same difficulties, and breeders and trainers from the B.C. mainland, Washington and Oregon are also "up in arms" because they can't afford to come to Island shows as they used to.

The higher fares have already taken their toll on entries for Vancouver Island shows, she said.

Of the five Island shows on the Quarterhorse circuit, four used to be Class-A shows and the other a Class-B, but this year only one show has had the "A" rating.

She said one Island breeder she knows has decided to board his horses with a Vancouver trainer because, expensive though boarding is, it still works out cheaper than moving the animals back and forth on the ferries.

Quarterhorse breeder Gordon Stevenson, of 4150 Granville, said last year he exhibited in more than 40 shows throughout B.C., Alberta, Washington and other parts of the U.S., but this year he can't cover anything like that number.

Basic transportation costs for his rig last year amounted to a little over $1,000; to attempt the same frequency of trips this year would set him back close to $5,000.

Yet showing is an economic necessity for breeders, he stressed: "The only way you can advance your breed of horses is to exhibit them amongst their contemporaries" and try to win the coveted blue ribbon.

"You don't have any business at all if you can't show your horses," he added.

Stevenson said the same problem confronts the Island's breeders and owners of race horses, and the higher fares are "certain" to harm the established racing program at Sidney's Sandown track.

Cattle, sheep, and pig breeders are similarly affected, he noted, and Mrs. den Boer expressed concern that young 4-H members who show their animals at Vancouver's Pacific National Exhibition in the fall won't be able to take part this year.

Richard Stocks, executive director of the B.C. Federation of Agriculture, said to date he hasn't received any complaints from Island livestock farmers, but he is "waiting for the foot to fall."

The producers are being hit both ways, he said, by having to pay higher feed costs and higher freight charges to ship the stock to the mainland.

Stevenson said a bale of alfalfa which costs $2 in the Interior and $4 in the Fraser Valley costs $8 here on the Island. On top of the higher feed costs, "ferry fares have been increased to the point where we are living in a prejudiced area."

Champion show jumper Bo Mearns, who narrowly missed selection for Canada's Olympic team, said mainland entries are "cut in half" for her show for hunters and jumpers at the Hunt Valley stables on Dooley Road this weekend.

She said one commercial trucker who used to charge $60 per animal for the trip is now charging $200, and owners simply cannot afford that.

SUN GOES DOWN ON TEA AND CRUMPETS

LONDON (UPI) — England's great institution, afternoon tea, has gone off the boil.

For years the traditional mid-afternoon meal has been declining and now many hotels and restaurants are reluctant to serve it.

But the tea business is booming among tourists in exclusive London hotels — even when cucumber sandwiches cost $1.80 each.

David, Billeter, who has surveyed hotels throughout Britain for the caterer and hotelkeeper magazine, said, "Most British people are not interested. It is the overseas visitors who are keeping the meal alive."

Despite the decline of the afternoon tea, Britons still enjoy their daily cup — more than 100 billion cups of tea are drunk in the country every year.

"The sad truth is that afternoon tea, possibly the last remaining British culinary experience, simply is not a good enough profitmaker, to justify its perpetuation."

J. Lyons, whose chain of corner houses made afternoon tea famous, agrees it is dying meal. The firm started phasing out scores of its tea shops in 1959, and does not regret it.

"Most people are just too busy rushing around these days to sit down for a full tea," an official said.

Except, that is, for the clients of the Ritz and its counterparts.

The hotel's world famous tea room, the Palm Court, is booked full daily for the $3.25 tea — a selection of finger sandwiches, pastries and pots of tea.

"There has certainly been no fall off," a spokesman for the Ritz said. The Dorchester Hotel, recently taken over by an Arab consortium, also is doing good business.

"It remains one of our busiest meals. People come here specially for our tea," said Fortnum and Mason.

Another top hotel, the Portman, started afternoon teas as an experiment two years ago. And at $2.45, it has proved popular.

But some hotels use teabags, which, according to the experts, is really the end.

craig claiborne

Chicken Adapts To All Tastes

NEW YORK — We don't feel the least irreverent in twisting a phrase from Shakespeare, turning it to our own good purpose in saying that, to our taste, time cannot wither nor custom stale the infinite variety of chicken dishes.

Chicken saute with pecans

2 2½-to-3-pound chickens, cut into serving pieces
Salt and freshly ground pepper
4 tablespoons butter
½ cup finely chopped onion
½ cup finely chopped celery
1 bay leaf
½ teaspoon dried thyme or 2 sprigs fresh thyme
¼ teaspoon grated nutmeg
2 whole cloves
1 bottle (3 cups) dry red wine
½ cup heavy cream
½ cup chopped pecans

1. Sprinkle the chicken pieces with salt and pepper to taste.

2. Heat the butter in a heavy skillet and brown the chicken pieces all over. Scatter the onion, celery, bay leaf and thyme around the pieces. Sprinkle with nutmeg. Add the cloves, wine and salt and pepper to taste.

3. Cover and simmer 30 minutes or until the chicken is tender.

4. Remove the chicken pieces and keep warm. Skim off the fat from the surface of the sauce. Reduce the sauce to about two cups. Add the cream. Return the chicken pieces and return to the boil. Add the pecans and serve hot.

Yield: Six to eight servings.

Chicken with olives Mexican-style

1 3½-pound chicken, cut into serving pieces
Salt and freshly ground pepper
2 tablespoons olive oil
1 cup finely chopped onion
2 cloves garlic, finely minced
¼ cup dry sherry
1 tablespoon chili powder
1 teaspoon ground cumin
1 teaspoon oregano, crushed
2 tablespoons flour
2½ cups chopped fresh tomatoes or one 17-ounce can Italian peeled tomatoes
20 pitted green olives.

1. Sprinkle the chicken pieces with salt and pepper to taste.

2. Heat the olive oil in a heavy skillet, and when it is hot but not smoking add the chicken pieces skinside down. Cook until golden brown on one side and turn the pieces. Cook until golden on the other side. Transfer the pieces to a heavy casserole.

3. To the fat in the skillet, add the onion and cook, stirring, until wilted. Add the garlic and stir. Add half the sherry and let cook until most of the liquid evaporates. Sprinkle with chili powder, cumin, oregano and flour. Stir with a wooden spoon until the ingredients are well blended.

4. Add the tomatoes and stir until thickened. Add salt and pepper to taste. Cook, stirring, about 10 minutes and spoon and the sauce over the chicken. Cover tightly and cook over low to moderate heat about 30 minutes or until the chicken is tender. Add the olives. Stir in the remaining sherry, bring to the boil and serve with rice.

Yield: Four to six servings.

SMITTY PET DOOR
As Advertised on TV
FOR INSTALLATION
Please Phone
384-6632
Anytime

AT
Miss Frith FASHIONS
383-7181
1619 DOUGLAS
on Saturday we take inventory. (An onerous task)
So, we though we'd have a sale to reduce stock so we won't have to count it. This means
Big Savings for Fashion-Conscious Bargain Hunters on these items:
• SPORTSWEAR
• PANT SUITS
• SUITS
• DRESSES long and short
• MILLINERY
1/3 and 1/2 off and more
CHECK OUR $5-$10-$15 Racks
Specials in Miss Frith Junior Too!
1619 Douglas 383-7181
Use your Chargex, MasterCharge, or our Friendly Terms
Lots of Free Parking behind our store!
7-29

FOOD & nutrition

CHANGE OF HABITS HELPS WEIGHT LOSS

Nutrition Buyline

My friend has recently joined a weight reduction group. The group was organized by a social worker who is using a method called behavior modification. What is behavior modification and how can it help in weight reduction?

ANSWER:

Many psychologists, psychiatrists and social workers are using behavior modification, a method which helps people identify and correct their bad habits. It has been used for such problems as smoking and overeating. The technique involves reducing the frequency of unwanted behavior and teaches more acceptable behavior through the use of appropriate reinforcement.

In weight reduction groups which use only a calorie restricted diet, minimal success is noted. However when the gorup is taught by a professional, e.g. a social worker to modify their behavior, the group is successful in losing and maintaining weight loss.

Initially the program may involve keeping a diary. The participant is asked to record when she eats, under what circumstances and her feelings at the moment. After several days, the diary is analyzed and the behavior associated with overeating identified. If the person snacks while watching television, she must make a contract that she will not eat in the TV room and only at the dining room table. A person who eats when she is angry, finds another method of coping with her anger. If eating too quickly is the problem, the person is trained to eat smaller quantities by putting her fork down after every bite and chewing slowly.

Each habit associated with overeating is identified and a better habit substituted. By pressure and rewards from the group, the new habits are accepted by the individual. Organizers of such groups believe that once the problem dietary habit has been changed, weight reduction will follow automatically.

QUESTION:

Does raw milk provide more nutrients for my money than pasteurized milk?

ANSWER:

Raw milk, which is unpasteurized milk, is not recommended even if its price is low. It does not provide more nutrients than pasteurized milk. We rely on milk to provide protein, calcium, riboflavin and vitamin A and the pasteurization of milk does not affect these nutrients. On the other hand, pasteurization destroys the disease producing bacteria in milk increasing its value as a safe, wholesome food. Those who drink raw milk run unnecessary risks to their health.

(Produced by the Nutrition Service B.C. Department of Health.)

MISTAKE IN RECIPE

Owing to a typographical error, some ingredients were missed out of a recipe in Hilda Beastall's column on Monday. This is the corrected recipe.

Red Cabbage Vegetable Dish

2 to 3 cups shredded red cabbage
1 Tbsp boiling water
1 Tbsp fresh lemon juice
1 Tbsp soft margarine
1 medium grated apple
1 tsp brown sugar or honey

Using a porcelain enamel or stainless steel saucepan, thoroughly coat the cabbage with the lemon juice and margarine as it comes to the boiling point. Simmer gently with lid on for 15 minutes; add the grated apple and sugar or honey. Simmer until apple is done, about 5 minutes longer. Drain to serve as hot vegetable, using liquid — if any — in a gravy.

Stuffed Tomatoes Are Quite a Dish

Mary Moore

QUESTION: Would you please give me a recipe in your newspaper for a dish that I once had and enjoyed. It was a hollowed out tomato filled with contents (I think), ham or chicken, celery and mayonnaise and was served in place of salad. I enjoy your recipes and will be watching your newspaper daily for this recipe. Thank you, Mrs. B.B.

ANSWER: Again I implore you to give me your address. Your letter is dated May 18 and this is my first opportunity to answer. You could have had a reply by return mail if I had known your address. PLEASE enclose stamped, self-addressed envelope and 10 cents for each recipe you want.

WHOLE TOMATOES STUFFED WITH CHICKEN (OR HAM) SALAD (serves 6)

6 medium-sized ripe perfect tomatoes.
1 c. diced chicken (or ham).
3 tbsp. mayonnaise.
1 tbsp. lemon juice.
6 Ritz crackers, crushed.
1 tsp. cocktail sauce.
½ c. finely chopped inner celery.
tiny parsley sprigs.

In a bowl mix chicken (or ham) with the mayonnaise, lemon juice, crushed crackers, cocktail sauce and celery. Cut slice from top of tomatoes and remove centres leaving a thick wall. Turn upside down to drain. Sprinkle inside with salt. Fill with mixture. Top each with a tiny sprig of sparsley. Chill well. Serve on well-cupped inner lettuce leaves.

For good measure here is another which is one of my favorites.

TOMATOES STUFFED WITH EGG SALAD (serves 4).

4 firm ripe medium tomatoes.
2 Hard-cooked eggs, chopped.
½ c. diced celery.
1 tbsp. chopped dill pickle.
1 tbsp. chopped stuffed olives.
½ tsp. minced chives.
1 tbsp. mayonnaise.
1 tsp. prepared mustard.
¼ tsp. vinegar.
¼ tsp. salt.
dash pepper
lettuce.

Cut out the blossom ends of the tomatoes and cut into sixths — almost but not quite through. Gently open to give a petal effect. Gently mix remaining ingredients except lettuce. Fill each tomato. Serve on lettuce cups.

'Good Old Days' Weren't

FOOD FOR THOUGHT

By Dr. Jean Mayer and Dr. Johanna Dwyer

The simple, thrifty, unprocessed foods of 200 years ago have a lot to be said for them, and plenty has been said in this year of the U.S. Bicentennial. But Americans' colonial ancestors also had many dietary problems that have been swept under the nostalgic rug — things like food poisoning, rampant dental disease and malnutrition.

It is also no secret that the colonists added to their nutritional problems by drinking a good deal. Hard cider — usually apple, but peach or pear would do — with an alcohol content of 1 to 8 per cent, was the major drink of men, women and even young children until well into the 1800's. Rum, made from West Indies molasses at distilleries all over New England, was also extremely popular.

A potent combination of cider and rum (appropriately called Stonewall!) and other mixed punches warmed hearts on many a blustery day. In fact, early statistics indicate that early Americans downed almost four gallons of rum per person per year!

Food poisoning was another problem. Although colonial cooking had its virtues and produced some of our classic recipes, truly effective methods of food preservation had not yet been developed. Spoilage was high. Milk was a frequent offender, especially in the summer since it was not pasteurized; milk drinkers ran the risk of not only diarrhea, but also tuberculosis and other serious diseases. Water was often unsafe to drink.

Except when "natural" refrigeration was available in the winter, most meats and poultry spoiled if they were not eaten promptly. Perhaps this is why colonial housewives were so generous in their use of strong spices and relishes, which could disguise the smell and poor quality of spoiled foods.

The fact that many adults (including George Washington) had few or no teeth did not make eating any easier. The modern toothbrush did not exist and general dental hygiene was poor. Of course, there was no such thing as restorative dentistry.

But perhaps the greatest problem was malnutrition, stemming from both disease and poverty. Public health practices and sanitation were rudimentary, and epidemic diseases such as typhus, typhoid, smallpox and the infectious diseases of childhood were widespread.

These illnesses made extra demands upon the body's already meagre stores of nutrients, often leaving malnutrition in their wake. In addition, medical remedies often did more harm than good. Bleeding the patient and withholding foods or feeding only liquids were common treatments, which may have further worsened nutritional health.

Malnutrition resulting from poverty was high, particularly in the seaport towns during the Revolutionary War, when trade was disrupted or halted, giving rise to widespread unemployment. Add to this the people who were ill, the elderly without families, and we find the same kind of high-risk malnutrition groups that still exist today. Of course, today there is a much higher standard of living, even among the poor, and a variety of government-sponsored food programs to help the less fortunate get enough to eat.

Colonial diets were better in the rural areas, where people could live off the land and where self-sufficient farming was the way of life. Those early farmers may have been poorly clothed and housed by modern standards, but at least they usually had enough to eat.

So if the rose-colored glasses are removed, it can clearly be seen that the American diet in 1776 was far from ideal for most Americans. The old virtues of thrift and moderation, the habit — indeed the necessity — of hard physical exercise that helped prevent obesity, and the use of a great variety of fresh foods during the growing season make as much good sense today as they did then.

Nutritionally speaking, great progress has been made in the last 200 years. What constitutes a good diet is now known. And thanks to modern preservation, agriculture and transportation, fresh foods are available throughout the year. However, it is sobering to realize that alcohol abuse, dental cares and poor nutrition — whether the result of choice or poverty — are still very much part of North America's heritage that could easily be done without.

King's
STORE-WIDE Sale
NOW ON
Famous Name Shoes
SELBY Arch-Preservers, Reg. to $35.00, NOW 24.95
SELBY Easy-Goers, Reg. to $32.00, NOW 21.95
GOLD CROSS Reg. to $35.00, NOW 24.95
AIR-STEPS Reg. to $32.00, NOW 19.95
NICCOLINI SANDALS Reg. to $35.00, NOW 24.95
HELENA'S Reg. to $25.00, NOW ... 17.95
DUVAL'S Reg. to $32.00, NOW ... 21.95
SOME BROKEN LINES AT $14.95
King's SHOES
1453 Douglas
(All Sales Final)
7-29

Sale! Sale! Sale! Sale! Sale! Sale!
Tired of clothes that look nice once or twice, but don't stay looking good?
LESLIE FAY
BUTTE KNIT
JONFEL
ST. GILLIAN
IF YOU KNOW FASHION, YOU'LL RECOGNIZE THESE QUALITY LABELS. THEY WON'T LET YOU DOWN FASHION-WISE, AND WONDER OR WONDERS, NOW THEY'RE
ON SALE!
You know how often you tell yourself you should own fewer poorly made clothes — and stick to just a few really good quality items that will last longer, and always say good things about you? Well, here's your chance to get a piece or two without breaking the budget!
These are quality fashions — look for these and other well-known names.
Be in our store between 9:30 and 5:30 tomorrow for your choice of super-special bargains on:
• pant suits
• pants
• formals
• dresses
all reduced by 20% to 50%
COUVELIER
Fine Apparel
1008 BROAD ST.
7-25
Sale! Sale! Sale! Sale! Sale! Sale!

Free For The Asking

By HARRIET Hart

When you think of Brazil, you probably also think of coffee, with good reason. Although other countries discover the virtues of coffee earlier, Brazil has become its leading producer.

The 12-page brochure Coffee and Brazil outlines the troubled history of coffee around the world. However, coffee survived its many attacks to become one of the most widely appreciated beverages.

The booklet explains how coffee is grown in Brazil, where it is harvested from spring through fall in an area which covers more than a million square miles. It also lists the different kinds of coffee which are grown in Brazil and says that more than half the Brazilian labour force is engaged in coffee agriculture.

You are told how coffee beans are harvested and processed until they are fit for the consumer.

Depending on where you live, coffee is consumed in different ways. For instance, in France, coffee is usually drunk mixed with an equal amount of milk and is called cafe au lait. In the Orient, coffee beans are ground very fine to make a thick beverage which is drunk together with the grounds. In Sumatra, coffee-tea mixture is very popular.

For the brochure write to: Nabob Home Services Department, P.O. Box 2170, Vancouver, B.C. V6B 3V6.

Please allow at least 2-3 weeks for delivery.

Press Threat

OBAN, Scotland (CP) — A sign seen in a general store here said: "If you are caught pilfering in this shop we will notify the polce and your local newspaper."

your health

Hypnosis Hazard

LESTER COLEMAN, M.D.

A group of us went to a dance. Before it began, a hypnotist asked for volunteers. Although I was scared I was urged to go up on stage by my friends. I later learned that he made me the laughingstock of the whole party. Could this be dangerous? — Miss L. U., Mich.

Dear Miss U.:

I have chosen your letter with the specific purpose of warning my readers that stage hypnotism is potentially hazardous.

Hypnosis is now universally accepted as a valuable tool in the diagnosis and treatment of emotional problems when it is used by highly trained psychiatrists or psychologists.

About 15 years ago, the American Medical Association gave its approval of hypnosis by qualified experts. At that time they unequivocally stated that hyphotic techniques, under special circumstances, could be a most important contribution to the patient.

Dr. Milton V. Kline, director of the Institute for Research in Hypnosis and of the Morton Prince Center for Hypnotherapy, in New York City, is one of America's leading authorities on all phases of hypnosis.

Dr. Kline is one of the leading advocates for legislation against the use of hypnosis as a parlor game or as a stage attraction.

In a paper presented at the American Psychological Association, Dr. Kline states, "Considerable evidence exists for the need for legislative control to eliminate the use of hypnosis as a means of entertainment. Serious consequences can result from nontherapeutic administration of hypnosis by untrained hypnotists and has been so recognized by some state legislatures.

"This problem," Dr. Kline continues, "also has been clearly recognized by the National Association of Broadcasters. The use of hypnosis as a source of entertainment is prohibited by the Code Authority in relation to radio and television broadcasting."

It is felt that hypnosis as a valuable addition to modern science should be strictly limited to physicians, psychologists, dentists and other members of the health profession.

This does not include those stage entertainers who use a technique without knowledge of its serious consequences.

Elsie MacCleave: An Outstanding Woman

elizabeth forbes

Elsie MacCleave is gone! And in her passing, Penticton has lost it's most interesting senior citizen, British Columbia one of its most outstanding women — and I have lost a friend!

She was the first (and so far the only) woman alderman for the city of Penticton and in the two terms she served in that capacity (1954-59) was instrumental in having land fill disposal of garbage instituted and a fully qualified electrical engineer appointed to the city staff.

There's a street in that South Okanagan city named for her and, in 1971, the Chamber of Commerce awarded her an honorary life membership "in appreciation of services and courtesies extended" to it and to the citizens of Penticton.

On top of all that, this amazing woman lived some of her girlhood in the Yukon, appeared on the concert and theatre stages of New York, travelled extensively in Europe and became an Okanagan orchardist.

She spent the first months of her married life in a tent, while her husband (a Canadian) was resident engineer for California's Moduc county and when his health failed, came north with him to British Columbia—first to a cabin on a raft at Coal Harbor and then to a government unemployment camp at Mount Olie (now Little Fort) on the North Thompson, where he was appointed superintendent.

There was a short stint as a

MacCLEAVE

medical social worker and, after a refresher course in German, work with the Canadian Postal Censorship (naval section) during the Second World War, where she checked incoming mail of German naval prisoners.

When the war ended it was back to Penticton and those years as an alderman. Following that, a course of Slavonic studies at University of British Columbia, and a visit to Russia.

In 1967 came what she always spoke of as "the crowning episode of my life," when she attended a United Nations Session on the Status of Women in New York, as Canadian Federation of Business and Professional Women's Clubs United Nations Fellow for that year.

Shortly before the end of 1975, Mrs. MacCleave completed a 50,000 word autobiography from which a condensed version appeared in the 39th annual report of the Okanagan Historical Society.

In it she tells of her birth in Toronto as Elsie Margaret Sheaffe Craig; of living with grandparents in Ontario when her parents, George and Consuelo Shaeffe Craig, went off to the Yukon to seek their fortune and eventually, with a sister and brother, of joining those parents at Dawson, in the days when Robert Service and mining promoter Joe Boyle (Col. Boyle in the First World War and later the favored friend of Queen Marie of Roumania) walked the streets of that pioneer town.

She wrote of school days in Dawson, of two years when she and her sister Monica lived in Leipzig and Berlin where they learned German, Italian and French and gained "proficiency in singing and confidence facing an audience."

Less than two weeks before the First World War they left for England to stay with cousins until 1917, before sailing for home.

It was aboard ship that Elsie met her future husband, Arthur Richard MacCleave, a major in the 63rd Halifax Rifles, and, she writes, "by the time the voyage ended we were pledged to one another."

She didn't go back to Dawson with her sister, rather, stayed in Ottawa and found work "to be nearer Mac."

Then, in 1918, when the war ended, Elsie went down to New York, where he was teaching at the New York College.

In that city she was accepted for a series of Gilbert and Sullivan productions, taking principal roles in Pirates of Penzance, The Mikado and later La Belle Helene by Offenbach.

After several years "Mac" left for California and when an Actors' Equity strike erupted "it wad time to call a halt to living in New York."

By then the Craigs had left the Yukon and were living on land they had purchased near Penticton. So it was to the Okanagan that Elsie returned and to "the never ending job of helping to plant an orchard."

That stopped for her in March, 1922, when she went to California to be married.

The MacCleaves lived in Penticton from 1934 to 1936 after their years at the unemployment camp and in that time he was works superintendent there.

Then came a return to Coal Harbor for awhile, a stay in Vancouver where Elsie was medical social worker at the General Hospital and in 1940, the call to Ottawa for censorship work.

MacCleave died in 1941. The war ended in 1945 and she went back to Penticton, where her mother died that same year and her father in 1951.

That left the two sisters to run the fruit farm until they sold it in 1965.

In those years Mrs. MacCleave took her full share in both the cultural and public life of the south Okanagan city.

With her sister, she staged musical productions, organized a small local orchestra, an equally fine choral group and a troupe of dancers.

While active in civil defence work she was instrumental in seeing a dirt road (an "escape road" she called it) pushed through with the help of the Chamber of Commerce to the mining and lumbering communities of Beaverdell and Carmi.

This last gained her stories in Time magazine and other continent-wide publications, with pictures holding work tools and talking about "our do-it-yourself road."

Elsie MacCleave will not soon be forgotten in the South Okanagan Valley. Nor, for that matter in British Columbia.

She lived by two mottos, learned from her parents during girlhood,

As it says in her autobiography, her mother always believed that "one resisted tyranny no matter at what cost."

And her father repeated, over and over again, "stand up, speak up, and shut up, but always stand tall."

Mementoes Left

OSHAWA, Ont. (CP) — A time capsule, to be opened in 2076, will be placed in the city square currently under construction. Among other things, it contains a local family's profile and minutes of a city council meeting. Developer Dennis Sutherland says the capsule will be in public view for 100 years so it will keep people's interest.

Flour Enriched Since '53

The enrichment of Canadian flour with thiamine, niacin, riboflavin and iron began in 1953. Nutrition surveys carried out in Newfoundland by a group of the world's most eminent nutrition authorities indicated that vitamin enrichment could help improve the health of citizens. It is estimated that today in Canada more than 90 per cent of all white bread is made with enriched flour. Enrichment requirements are zealously guarded by law through regulations established by government, in consultation with the bakery industry.

dear abby

Three's Too Many

DEAR ABBY: I am 26 and Bob is 27. We've been dating for over a year, and I am very much attracted to him, but I don't seem to be making any headway.

You see, whenever we go out, Bob always brings another fellow along. We have never been absolutely alone — just the two of us.

I've become very much upset with having an extra man on all our dates, and I want to do something about it.

Should I confront Bob with my feelings? Or would that be a mistake?

—THREE IS A CROWD

DEAR THREE: A confrontation isn't necessary. If Bob were interested in a romantic involvement with you, you wouldn't have to insist on being alone with him. Three's a crowd. Lose him.

DEAR ABBY: My ex-wife and I often discuss remarrying, but we always get hung up on the question of money. Her net worth has grown substantially since our divorce, and mine has gone way down.

She feels that in a remarriage, her assets should remain hers as a sort of security, and that I should contribute the same as before.

I feel that if a couple marries, there should be a complete merger. In other words, since I was the sole source of support in our first marriage because I was "up," so to speak, financially, she would be the mainstay now that our situations are reversed.

We are both in our 50s and semi-retired and have no dependents. What do you say?—FOULED UP

DEAR FOULED: Your letter leaves too many questions unanswered. How long were you married? Why were you divorced? You say that her net worth has appreciated substantially since your divorce, and yours has gone "way down." Why? Did you gamble or make risky investments, or were you merely a victim of the times?

She may be justified in her concern about her "security," but knowing so few of the facts, I hesitate to offer any advice.

DEAR ABBY: My husband and I have two children, 5 and 7. A very good friend of ours comes over about once a week for dinner and because he is such a good storyteller, the children always insist that he tell them a story.

In these stories, the bad guy always wins. I told him to please tell the kids stories in which the good guys win. He did, but the kids didn't like those stories nearly as much as the ones in which the bad guys win, so our friend went back to his old method.

I say it's a bad influence on children, but my husband insists it doesn't matter. I would like to know what you and some of your readers think.—UNSURE

DEAR UNSURE: I vote with you.

DEAR ABBY: My mother has been in heaven for four years. I was 8 years old when the Lord took her away, but I can never forget a certain happening.

She once asked my sister or myself to do a small chore for her, like carrying out the trash. We argued so much about whose turn it was to do it that Mama sent us both outside and she did it herself.

Please put this in your column for girls who are lucky enough to have their mothers. Love,—MISSING MAMA.

Frozen Bread Convenient

Frozen sliced bread is convenient to have on hand because it is so easy to spread and when closely wrapped will keep the filling moist. While it is not economical to keep on hand large quantities of frozen bread because it takes up valuable space in the freezer, it's good to know that bread which has been frozen in the loaf can be frozen successfully again in sandwiches. The frozen bread is only as fresh when it comes out of the freezer as when it went in.

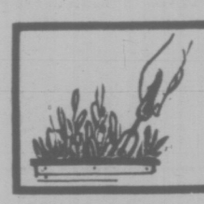

indoor gardens

By Lynn and Joel Rapp

Dear Lynn and Joel:

I was just given a Bird of Paradise indoor potted plant. What kind of care does it need as to light, temperature and watering? How do you induce flower growth and how often should I expect it to bloom?—M.C.

Dear M.C.:

As most of us know, this beautiful plant is usually found growing outdoors (year-round in mild climates) and produces a beautiful orange-and-green crested blossom, shaped almost exactly like the head of some majestic bird such as a stork or crane or heron.

It will grow indoors — and bloom — however, if you follow these instructions and have lots and lots of patience. Most Birds of Paradise don't bloom until they're at least four or five years old, some even holding off until they're 19 or 12. Keep it in a good sunny spot and water it regularly, then, when it's about four or five, begin feeding it with a good flower food.

If it were in a native habitat like Hawaii, with all that warmth and humidity, it might bloom inside of a year, but don't expect it to happen where you are. In the meantime, while you wait, take great pleasure in the beautiful foliage your plant will produce.

TOWN & COUNTRY Shopping Centre
HILLSIDE Shopping Centre
Island HOBBYCRAFTS
Oddments & Remnants of
Elephant Cord
A multitude of colors, short ends
from 50¢

She BOUTIQUE is having
a summer clearance
SHORT DRESSES reg. $25 to $40 Sale $15 to $30
SHIRTS, BLOUSES reg. $14 to $35 Sale $10 to $20
SKIRTS reg. $13 to $25 Sale $8 to $14
PANTS reg. $26 Sale $15
615 YATES ST. 7-18 383-8811

AN OZONE GENERATOR?
Yes, a complete Ozone Deodorizing process to remove offensive Smoke, Mildew and Animal Odors.
AT HOME OR AT WORK FROM HOTEL ROOMS, MOBILE HOMES, MOVING VANS, AUTOMOBILES, CLOTHING AND HOUSEHOLD ITEMS INCLUDING FURNITURE.
"DON'T REPLACE, ERASE IT."
ANOTHER DOMESTIC AND INDUSTRIAL SERVICE from:
individual drycleaners
Phone 595-4141 Fort at Oak Bay

Cardin's first sale keeps you in vogue.

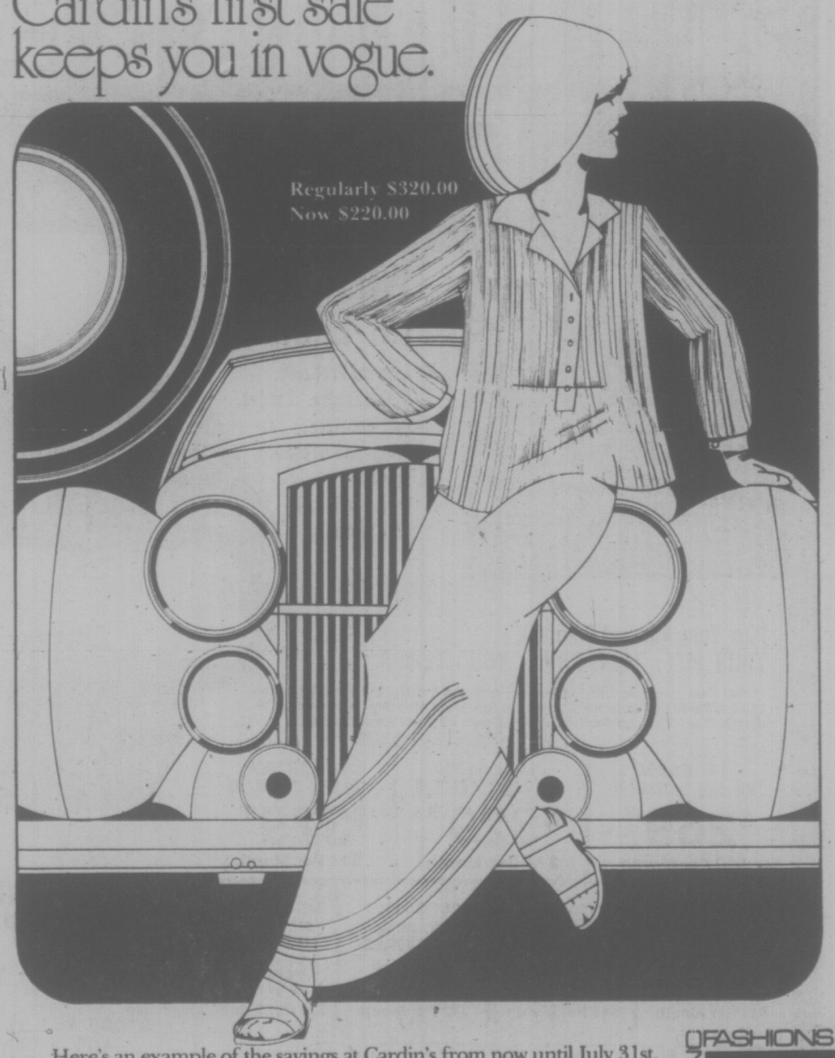

Here's an example of the savings at Cardin's from now until July 31st. This one-of-a-kind Silkina Knitalia gown made in Italy. It's silvery blue and lilac and fashionable for any season. This and our entire summer line will be 30% to 50% off, with price reductions on all name brand imports. The finest from France, Italy, Hawaii and other fashion centres. Now at Cardin's. Janet Pinfold is our fashion conscious manager.
103 - 1841 Oak Bay Avenue, open Tuesday thru Saturday.
FASHIONS INC Cardin's FASHIONS INC

CANCER 'STARVING' POSSIBLE

WASHINGTON (UPI) — Some medical researchers now believe cancer is so closely linked to people's diet it may be possible to treat tumors by "starving" them, cancer experts testified Wednesday.

Dr. Gio Gori of the U.S. National Cancer Institute told a senate committee recent experiments had raised "the intriguing possibility" of using nutrition as a direct form of cancer therapy.

It is known, he said, that tumors compete for nutrients in the body and their nutritional needs differ from those of "the host."

"It appears that it may be possible to adjust available nutrients in the host so that the host may be fed and the tumor may be starved," Gori told the senate select committee on nutrition and human needs.

Gori, deputy director of NCI's division of cancer cause and prevention, said one of the major goals of current research is to determine the role of nutrition in the cause and prevention of cancer and disease in general.

Expert witnesses at the hearing generally agreed nutritional deficiencies and excesses — and specifically a high fat diet — appear to play a key role in cancer of the colon, stomach and breast.

Dr. Ernst Wynder of the American Health Foundation said colon cancer was relatively rare in Japan until the Japanese began consuming more fat and cholesterol.

Wynder also noted vegetarians have a lower rate of colon cancer.

He said a similar situation existed with breast cancer, a disease relatively rare in Japan but increasing among Japanese-American women.

Kissinger Goes Into TV Row?

WASHINGTON (AP) — Nineteen senators have asked State Secretary Henry Kissinger to enter negotiations with Canada to resolve problems affecting U.S. television stations.

Senator Warren Magnuson Dem. Wash., chairman of the Senate commerce committee and one of the 19, said Wednesday that Canadian policies discriminate against U.S. broadcasters located near the U.S.-Canada border.

Magnuson said a recently enacted Canadian law deprives Canadian advertisers of their business expense tax deducton for advertising purchased on U.S. stations.

He also referred to a Canadian practice of deleting advertising from programs from U.S. stations that are broadcast on Canadian cable TV systems.

"We continue to believe that both the United States and Canada should make good faith efforts to accommodate adequately the legitimate broadcasting interests of both nations."

CAR AIRBAG SCUTTLING SLAMMED

ATLANTA (UPI) — The automobile industry has scuttled production of safety "airbags" in automobiles, according to an insurance industry official who says the device could save 10,000 lives annually.

Ben Kelley, senior vice president of the Insurance Institute for Highway Safety, said Wednesday the auto industry produced the "airbag" system but decided against marketing it.

The devices inflate on impact and cushion drivers and passengers from contact with sharp edges in crashes.

General Motors spokesman Ed Freer denied the allegation, but said GM is discontinuing airbag production in 1977 for the few models now equipped with them.

Reagan Losing Votes to Ford

Times News Services

WASHINGTON — The influential chairman of the Mississippi Republican Party endorsed President Ford Wednesday night with a jab at the "cynicism" of Ronald Reagan's selection of Sen. Richard S. Schweiker of Pennsylvania as his running mate.

Clarke Reed, of Greenville, a former Reagan supporter and leader of the 30-vote delegation that is the largest uncommitted bloc in the convention, said "having this kind of vice president is too big a price to pay for the nomination."

Reed called his decision "personal," but the erosion of support in Mississippi, coupled with the absence of any significant compensating Reagan-Schweiker gains in the Northeast, increased the odds against the former California governor's challenge to Ford's administration.

Ford now has 1,097 votes in The Associated Press delegate survey, and Mississippi's 30 votes could put him within reach of the 1,130 total needed for the nomination. Reagan now has 1,023 votes, with 139 delegates uncommitted.

QUEEN OF THE SEAS NOT EARNING KEEP

LONG BEACH, Calif. (UPI) — Royalty is expensive, as some British lawmakers have observed, and the Queen Mary is no exception.

The former "queen of the seas," more or less permanently docked in retirment here as a hotel and tourist attraction since 1967, has not been earning her keep — in fact she's draining the city treasury by about $6,500 a day.

The city council gave the 42-year-old ocean liner another chance Tuesday, saving it from the threat of the scrap heap for the time being.

The council voted 6-3 to have the city buy out the current lease holders, Specialty Restaurant Corp. and PSA Hotels, and hire a single private operator to run the ship for the city.

The vote overrode a motion to ask the voters whether they want to scrap the ship, purchased for $3.5 million.

City Manager Robert Creighton had reported that the ship's drawing power is declining, with the 1 million yearly visitors of 1972 down to 600,000 last year, with a loss to the city of $1.7 million.

Some Oil Firms Increase Profits

NEW YORK (AP)— Several major U.S. oil companies reported sharply higher profits this week for the spring quarter following a strong resurgence in demand for gasoline and other petroleum products.

Many firms have raised gasoline prices as much as five cents a gallon during the quarter and analysts said eased U.S. government rules also enabled them to pass along higher wage and other costs more quickly.

The quarterly results ranged from a seven-per-cent increase at Marathon Oil Co. to a 93-per-cent jump at Atlantic Richfield Co.

Gulf Oil Corp., the fifth largest in the U.S., said earnings in April, May and June rose to $208 million — a 30-per-cent increase from last year.

Gulf credited the increase to improvement in its chemical, refining and marketing operations and benefits from foreign currency exchange adjustments. Earnings were $1.06 a share, up from 82 cents last year. Gross revenues rose 11 per cent to $4.3 billion.

Gulf profits in the first six months of this year were $406 million, a 14-per-cent increase over the first half of last year.

Atlantic Richfield said a 93-per-cent increase to $135.7 million in second-quarter earnings was from price increases allowing recovery of higher costs, rising sales and a big tax credit for capital spending.

An exception to the trend was Exxon Corp. The world's largest oil company said today its profits declined nearly three per cent in the spring quarter.

Court Postpones U.S. Gas Hike

WASHINGTON (UPI) — New natural gas rates, which would have cost the average American household $15.60 more a year, have been postponed at least temporarily by a federal court.

The U.S. circuit court of appeals for the District of Columbia agreed late Wednesday to grant a stay pending further order, which could come next week.

A coalition of consumer, labor, and government groups sued for an indefinite stay of the new rates which were announced Tuesday by the Federal Power Commission.

STOCK REDUCTION SALE PRICE

We're SLASHING Prices on these Units AGAIN!

'75 TOYOTA Corona Hardtop Was $4,695 Then $4,495

NOW only $4,295

IT'S BARGAIN TIME at

Automatic, radials, radio

THREE POINT MOTORS

2620 GOVERNMENT ST. at Hillside • 385-6737

dlr. lic. 00740A

Old Town SEAFOODS

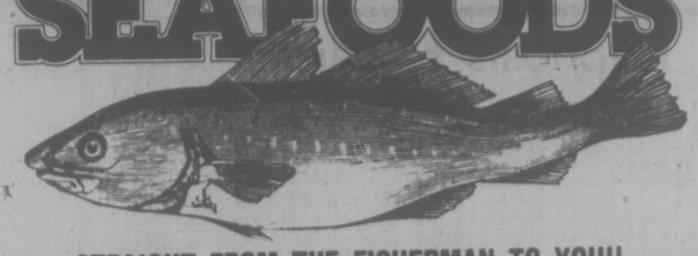

STRAIGHT FROM THE FISHERMAN TO YOU!!

COMPLETE LINE OF SEAFOODS!

FRESH RED COHO and SOCKEYE 2.29 lb.

FRESH PINK SALMON (while quantity lasts) ..... 1.19 lb.

COD FILLETS ..... 79¢ lb.

FRESH SHRIMP MEAT ..... 1.45 ½-lb.

FRESH-PICKED CRAB MEAT ..... 2.50 ½-lb.

FRESH COOKED WHOLE JUMBO CRAB ..... 99¢ lb.

ALASKA KING CRAB LEGS ..... 3.90 lb.

Maritime Whole LOBSTERS ..... 2.99 lb.

JUST DROP IN! COMPARE OUR PRICES!

OPEN 7 DAYS A WEEK

Market Square

Mon.-Sat. 10-6 p.m.
Sun. 11-5 p.m.

THURSDAYS ARE PENSIONERS' DAYS

Phone 386-8221

Bounded by: Johnson, Store and Pandora Sts.

7-29

CROWDS ARE JAMMING THEIR WAY IN FOR THIS GREAT SALE NOW GOING ON!

THANKS FOLKS!

We Deeply Appreciate Your Terrific Response To This GREAT SALE.

THE NEXT FEW DAYS CAN BE THE MOST IMPORTANT "SHOPPING DAYS" OF YOUR LIFE!

For during the next few days . . . you have a "once-in-a-lifetime" buying opportunity! If you are looking for real bargains here is your answer. YOU CAN BUY WITH CONFIDENCE THAT YOU WILL POSTIVELY BE THRILLED WITH YOUR PURCHASES! YOU can't lose . . . while taking advantage of this sensational sale. A SELLOUT ON MANY ITEMS IS EXPECTED, SO BETTER GET HERE EARLY!

VIC SLASHED PRICES LEFT, RIGHT AND CENTRE ON HUNDREDS OF ITEMS

including furniture, appliances, and color TV

1/2 PRICE OR LESS OFF REG. LIST PRICES ON MANY Mattresses, Bases, Frames, Brass Beds, Headboards, Etc.

WHOLESALE OR LESS ON

Admiral Freezers, Dishwashers, Ranges, Refrigerators, Automatic Washers, Dryers, Color and B/W TV, Stereo

3-PC. BEDROOM SUITE — Mr. and Mrs. dresser, framed mirror, 54/60" headboard. Walnut finish. $99 3-Pc. Set

COFFEE TABLE — Hex. and Square Lamp Tables $38 EACH PIECE

39" MATTRESS AND BOX SPRING — 312 coil on 312 coil $79.95 2-PC. SET

Pick Your Admiral Color TV . . . YOUR SIZE, YOUR PRICE, YOUR TERMS

*1 Full Year In-Home Service Policy, In-Home Set-Up and Familiarization, $39.95. Monthly Payments Shown are Minimum Monthly Payments on 36-Month Plan. Tax and Service Policy Down on Approved Credit.

14" SS900 Mfr. Sugg. List $389.95 $269* $10 Per Month

14" SS1000 Mfr. Sugg. List $449.95 $329* $12 Per Month

18" SS1000 Mfr. Sugg. List $549.95 $379* $14 Per Month

20" SS1000 Mfr. Sugg. List $569.95 $349* $13 Per Month

20" Top Model Mfr. Sugg. List $629.95 $399* $15 Per Month

26" SS1000 Mfr. Sugg. List $909.95 $579* $22 Per Month

26" Top Model Mfr. Sugg. List $995.95 $659* $25 Per Month

UP TO 50% OFF SOME EVEN MORE!

Our fiscal year-end's coming on quick, so, in order that we don't have to count forever, Vic has axed prices on furniture, appliances, color TV, etc. We'd rather sell it than count it, so come on in!

Deluxe SOFA, CHAIR, LOVESEAT, 3 TABLES, 3 LAMPS $599 8-PC. SET

54" — 624 coil MATTRESS AND BOX SPRING $129.95 After Sale Price Will Be $199.90

KITCHEN DINETTES All sizes, all styles. SAVE UP TO 40% Big Selection

OPEN TONIGHT TILL 9 P.M.

TOMORROW TILL 10

STORE WILL BE CLOSED AUG. 1-16th FOR FISCAL YEAR-END INVENTORY!

THE TRADERS

388-6264
715 Finlayson St.
OPEN NIGHTLY TILL 9 P.M. SAT. TILL 6 P.M.

CKDA ON LOCATION FREE COFFEE, DONUTS and POP

Prices Drastically Slashed to Clear

Magnavox Color TVs — All Models — All Sizes — Some with Remote Control. Stereos TOO: Admiral Console and Component Stereos, Radios, Electronic Calculators, Recliners, China Cabinets. ★ ALL KINDS OF CHAIRS ★ KITCHEN DINETTE SUITES ★ BEDROOM SUITES ★ LOVESEATS

FAMILY CIRCLE

"Okay, who threw the frisbee?"
"Ida Know."
"Not me."

DENNIS THE MENACE

"I DON'T WANTA DISTURB YOUR NAP, MR. WILSON... BUT DID YOU KNOW ALL YOUR DOORS ARE LOCKED?"

DUMPLINGS

HAGAR

PEANUTS

BROOM-HILDA

MISS PEACH

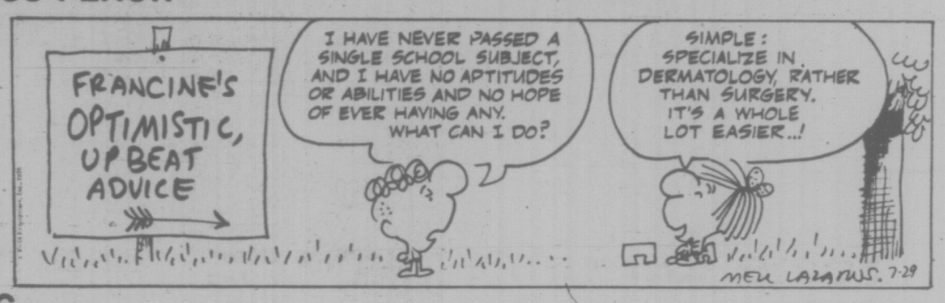

B.C.

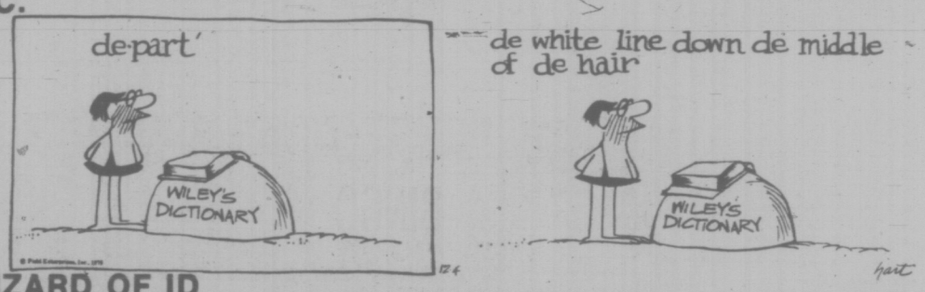

WIZARD OF ID

APARTMENT 3-G

NANCY

MARK TRAIL

The Bridge Expert

By FRED KARPIN

All good bridge players appreciate that in rubber bridge one should never try for an overtrick if, in so trying, he jeopardizes a game or slam contract. In duplicate bridge, on the other hand, where scoring is on a relative basis, one often tries for an overtrick — if he deems his chances to be good — even if in so trying he jeopardizes his contract.

In today's deal, our South declarer was playing rubber bridge. Unfortunately for him, he happened to be a veteran duplicate player, and he couldn't resist playing for an overtrick. When play had ended, he was a sadder and, we hope, a wiser man.

NORTH
♠ K 7 3
♡ A Q J 10 6 4
◇ 9
♣ A K 8

WEST
♠ J 10 8
♡ 9 8
◇ K 6 5 2
♣ Q 6 4 3

EAST
♠ 6 2
♡ K 7 3 2
◇ J 10 8 4
♣ J 10 2

SOUTH
♠ A Q 9 5 4
♡ 5
◇ A Q 7 3
♣ 9 7 5

The bidding:

South	West	North	East
1 ♠	Pass	3 ♡	Pass
3 ♠	Pass	4 ♠	Pass
4 ◇	Pass	5 ♠	Pass
6 ♠	Pass	Pass	Pass

Opening lead: Three of ♠.

North's four-club bid was made in the hope that South would support hearts, in which case North would play the slam at hearts. When South then bid four diamonds, North gave up on his heart suit, and eventually South reached the slam contract in spades.

After winning the opening club lead with dummy's ace, declarer cashed the king, ace, and queen of trumps. Then came the five of hearts, with dummy's queen being finessed. East followed suit with the deuce!

Had East taken his king, the rest of the tricks would have belonged to declarer, since dummy's hearts would have enabled South to discard three of his diamonds and the losing club.

When the heart queen won the trick, declarer was absolutely certain that West possessed the heart king. Next came the ace of hearts, South discarding a club. This was followed by the heart jack, and when East followed suit with the seven, the only heart remaining in the opponents' hands was the king. And, of course, West still had that key card (thought South) — and it was about to fall on this trick.

So declarer ruffed this third heart lead — as West discarded a diamond. It now became impossible to both establish and cash dummy's hearts, and declarer eventually went down two tricks. As is evident, all declarer had to do was to give away a heart trick to fulfill his contract. But he succumbed to the lure of an overtrick.

CRYPTIC CROSSWORD

ANSWERS TO WEDNESDAY'S PUZZLE

ACROSS
1 Stage-struck
9 Outcast
10 Tooth
11 Knead
12 Farther
13 Yes-men
15 Swedes
18 Tallboy
20 Skimp
22 Clear
23 Overall
24 Attendances

DOWN
2 Tithe
3 Grandee
4 Set off
5 Rotor
6 Clothed
7 Hockey-stick
8 Short supply
14 Salient
16 Western
17 By-road
21 Barge
21 Image

CLUES

ACROSS
1 Support a play or a player (4)
3 Cheeky chappie at university (8)
8 It has tense voice and mood (4)
9 Meadows in unspoilt surroundings delight (8)
11 Go over — to the enemy once more? (12)
13 Vegetables with holees i them (6)
14 Strange girl seen by the French window bars (6)
17 Result of refusing to take things lying down? (5-2, 5)
20 Exits in the open-air (8)
21 A direction to lower a boat (4)
22 Mislaid one's watch and was held up? (4, 4)
23 But it's no aspersion on the score (4)

DOWN
1 Gave beer as a drink (8)
2 Craft of many a wise man (7)
4 Tell a minister off quietly (6)
5 Is little skill required to sail them? (5, 5)
6 Cast down (5)
7 Society is better off without it (4)
10 Expanding, becoming more communicative (7,3)
12 The most admirable debtor is one who gives (8)
15 U.S. soldier in a pub? That's reasonable (7)
16 Enough to prevent parting without meeting (6)
18 Of course they're better devices (5)
19 A spring I pass round (4)

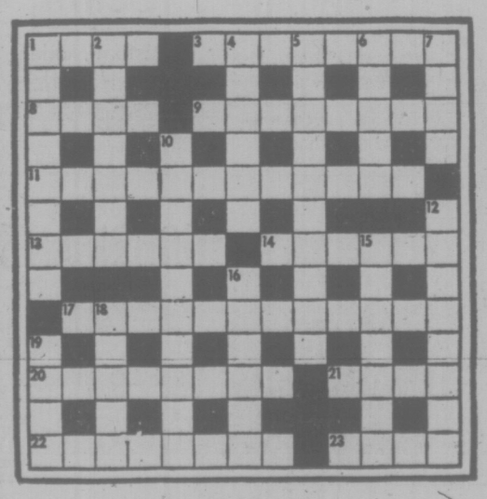

SOLUTION FRIDAY

LITTLE PEOPLE'S PUZZLE

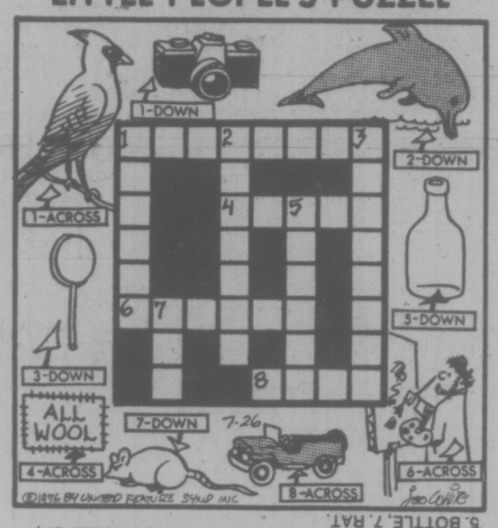

ANSWERS: Across — 1. CARDINAL, 4. LABEL, 6. ARTIST, 8. JEEP. Down — 1. CAMERA, 2. DOLPHIN, 3. LOLLIPOP, 5. BOTTLE, 7. RAT.

YOUR HOROSCOPE

Forecast for Friday, July 30

By SYDNEY OMARR

ARIES (March 21-April 19): Look behind the scenes. Get together with those who share interests. A conference, related to media exposure, could bring constructive results. Pisces, Virgo individuals could be in picture. You do gain access to privileged information.

TAURUS (April 20-May 20): Involvement, intensified relationship is featured. Nothing is tepid or halfway — it is now hot or cold, all or nothing. Know it and act accordingly. Accent on romance, creative changes, children, speculation, element of luck or timing.

GEMINI (May 21-June 20): You finish project, complete assignment. Business and property are highlighted. Older individual could aid in evaluation, appraisal. Welcome experience — benefits gained if false pride is tossed aside. Aries, Libra figure prominently.

CANCER (June 21-July 22): Ideas are put into action. Your personality attracts favorable attention. Mail, messages and calls lend aura of expectation, excitement. Leo, Aquarius persons are in picture. Sense of mumor now is valuable asset.

LEO (July 23-Aug. 22): Emphasis on possessions, valuables, payments, evaluaion of budget. Money picture can be bright if your moves are conservative. This is a time for investment, not speculative ventures. Cancer, Aquarius persons could play major roles.

VIRGO (Aug. 23-Sept. 22): Lunar cycle is high — take initiative. Stress originality, independence. Imprint your own style. Lead rather than follow. Element of timing is on your side. Popularity increases; you receive compliments on your appearance.

LIBRA (Sept. 23-Oct. 22): What occurs behind scenes is more important than might be imagined. Hospital visit could be on agenda. Fulfill obligations to those who might be temporarily confined. Travel, education and communications form meaningful montage.

SCORPIO (Oct. 23-Mov. 21): Accent on friendship, romantic interests, hobby that could be profitable. By doing what you enjoy, you elevate standing. Know it and act accordingly. Don't be intimidated by one who talks much, is frustrated and envious.

SAGITTARIUS (Nov. 22-Dec. 21): Adjustment in domestic life indicated. You come to terms with one who is conservative, especially were money is concerned. Build on solid base. Take nothing for granted. Study fine print and read between the lines. Taurus, Libra and Scorpio could be in picture.

CAPRICORN (Dec. 22-Jan. 19): Good lunor aspect coincides now with love and ability to express yourself. Emotions tend to dominate logic. But you land on your feet — amidst applause. Aura of glamour is present. More persons are interested in you, especially your "private life."

ACQUARIUS (Jan. 20-Feb. 18): Leases, taxes, budget as it affects partner, mate — these are accented. Organize. Bring priorities into focus. Older individual could want time and motion study. Acquience to any reasonable request. But hold ground where principles are concerned.

PISCES (Feb. 19-March 29): Approval is received — go get go-ahead for completion of important task, assignment. Aries, Libra could figure in picture. Someone is signaling, offering "secret" clues. Know it and be perceptive. Time is on your side.

IF JULY 30th IS YOUR BIRTHDAY important home or domestic adjustment made this year — September and November will be outstanding months. Gemini, Sagittarius persons play important roles in your life. You have fine sense of humor, are conscious of physical appearance and could have a weight problem. You are delightful, loyal, often confused about goals — you also are artistic and have great intellectual curiosity.

FUN WITH FIGURES

By J. A. HUNTER

That's right. Don't let anyone crowd you!

Each letter stands for a different digit, and your HOMER must be truly odd. What do you make of it?

MOVE
OVER
MORE

HOMER

Thanks to W. T. Smith, Montreal, Quebec.

(Answer tomorrow)

Yesterday's answer: Ron drove 180 miles, averaging 45 miles per hour.

Poisoning on Film

KENORA, Ont. (CP) — A 10-member diving and film team from the Cousteau Society in Los Angeles will come to Kenora next month to do a television program on the problems of mercury poisoning at the Grassy Narrows Reserve, says Andrew Solt, producer of the series.

386-2121
Monday through Saturday
8 a.m. to 6 p.m.

CLASSIFIED ADVERTISING

Vancouver Island's Largest Shopping Centre in Print

386-2121
Monday through Saturday
8 a.m. to 6 p.m.

CLASSIFIED ADVERTISING RATES

All rates quoted are for insertion in both the Daily Colonist and Victoria Times.

Single Paper rates available on request.

REGULAR CLASSIFIED LOCAL RATE PRIVATE PARTY ONLY

1 or 2 days
12c per word per day
3 to 5 consecutive days
10c per word per day
6 consecutive days or more
9c per word per day

All real estate, mobile home, rental and business advertising is considered to be commercial advertising and will be charged for accordingly.

REGULAR CLASSIFIED LOCAL RATE COMMERCIAL ADVERTISING

1 or 2 days
15c per word per day
3 to 5 consecutive days
12c per word per day
6 or more consecutive days
11c per word per day

SEMI-DISPLAY LOCAL RATES

Any advertisement which varies from 6 pt. regular classified style shall be considered semi-display
14 agate lines per column inch

1 or 2 days
55c per agate line per day
3 to 5 consecutive days
50c per agate line per day
6 or more consecutive days
45c per agate line per day

NATIONAL AND OUT OF PROVINCE RATE

Regular Classified 15c per word
Semi-Display 60c per agate line
14 agate lines per column inch

BIRTH NOTICES

Up to 30 words $3.30
Each additional word 10c

DEATH NOTICES, MEMORIAL NOTICES AND CARDS OF THANKS

47.5c per count line per day

PRIVATE BOX NUMBERS

$2.75 except Help Wanted Advertisements $4.40 which includes a Position Filled Advertisement.

Contract rates for local businesses available on request.

CLASSIFIED ADVERTISING COPY DEADLINES

REGULAR CLASSIFIED advertising may be placed in The Daily Colonist up to 5 p.m. the day prior to publication and in the Victoria Times up to 6:00 p.m. the day prior to publication.

SEMI-DISPLAY advertising may be placed in The Daily Colonist up to 12 noon the day prior to publication and in the Victoria Times up to 4 p.m. the day prior to publication.

CLASSIFIED SERVICE FOR DUNCAN COWICHAN VALLEY AND CHEMAINUS

Classified Ads phoned in to our Duncan office before 3:30 p.m. will appear in the following day's papers.

746-6181

TERMS OF PUBLICATION

The Victoria Press Ltd. shall not be liable for non-insertion of any advertisement beyond the amount paid for such advertisement.

In the event of an error occuring the liability of Victoria Press Ltd. shall not exceed the charge for the space actually occupied by the item in question.

All claims on error in publication shall be made within 12 hours thereafter and if not made shall not be considered. No claim will be allowed for more than one incorrect insertion nor for errors not affecting the value of advertisement.

All estimates of cost are approximate. Advertisers will be charged with space actually used.

All advertising copy will be subject to the approval of the Victoria Press Ltd., who reserve the right in its sole discretion to classify, reject or insert copy furnished.

All advertisements must comply with the British Columbia Human Rights Act. This act states no advertisement may state or imply a preference, limitation or specification on the basis of an applicant's race, religion, colour, marital status, ancestry, place of origin, age, or sex (unless the matter relates to the maintenance of public decency AND prior approval has been obtained through the Human Rights Branch).

While every endeavor will be made to forward replies to box numbers to the advertiser as soon as possible, we accept no liability in respect of loss or damage alleged to arise through either failure or delay in forwarding such replies, however caused, whether by negligence or otherwise.

NOTICE OF COPYRIGHT

Full complete and sole copyright in any advertisement produced by Victoria Press Ltd. is vested in and belongs to, Victoria Press Ltd.; provided, however, that copyright IN THAT PART AND THAT PART ONLY of any such advertisement consisting of illustrations, borders, signatures or similar components which is, or are, supplied to Victoria Press Ltd. by the advertiser in the form of reproduction proofs, veloxs, engravings, etc., and incorporated in said advertisement shall remain in and belong to the advertiser.

BUSINESS OFFICE HOURS

Monday to Friday
8:30 a.m. to 5 p.m.

PHONE DIRECT
386-2121
TO PLACE YOUR CLASSIFIED ADVERTISEMENT

CLASSIFICATION INDEX

VITAL STATISTICS
1 Births
8 Cards of Thanks

THE FOLLOWING SEVEN CLASSIFICATIONS ON THE LAST PAGE OF CLASSIFIED
305 Deaths and Funerals
308-A Cards of Thanks
309 In Memoriams
310 Funeral Directors
311 Monumentals
312 Florists
313 Miscellaneous

NOTICES
14 Announcements
15 Coming Events and Meetings
16 Catering, Banquets and Reception Rooms
17 Restaurants
18 Places to Visit
20 Lost and Found

EMPLOYMENT
21 Help Wanted — General
22 Office Help
23 Skilled Trades
24 Sales Persons and Agents
25 Teachers
26 Part Time—Temporary Help
30 Situations Wanted

BUSINESS SERVICES AND DIRECTORY
36 Business Services and Directory

PERSONAL SERVICES
33 Bands, Musicians and Orchestras
34 Pre-Recorded Music
40 Business Personals
43 Dancing
42 Education
31 Music Teachers
39 Personals
32 Trade Schools
38 Travel

MERCHANDISING
83 Aircraft
117 Antiques
78 Bicycles
80 Boats and Marine
65 Building Supplies
93 Cameras, Supplies and Photo Finishing
127 Chicks, Poultry, Hatching Eggs, Supplies
135 Farm Implements
60 Fuel
97 Furniture
120 Garden Supplies
99 Groceries, Meats and Produce
130 Heavy Equipment and Machinery
128 Livestock, Supplies and Events
100 Miscellaneous for Sale
103 Miscellaneous Wanted
109 Miscellaneous to Rent
77 Motorcycles
70 Musical Instruments
125 Pets and Supplies
96 Ranges, Stoves and Furnaces
92 Sporting Goods
115 Swaps
63 Timber
98 TV, Stereo, Radio Sales and Service
112 Wanted to Rent, Miscellaneous
116 Coins and Stamps

AUTOMOTIVE
155 Automobile Financing and Insurance
164 Auto Body and Painting
162 Auto Repairs, Service and Towing
168 Campers, Trailers and Motor Homes
166 Cars and Trucks Wanted
150 Cars for Sale
151 Sports, Import Cars
148 Lease Vehicles
169 Mobile Homes and Parks
149 New Car Directory
160 Parts, Accessories
158 Tires
154 Trucks, Buses and Vans
156 U-Drive and Auto Washing

ACCOMMODATION
185 Convalescent and Rest Homes
175 Hotels
178 Summer Homes, Cottages and Resorts
181 Tourist Accommodation

RENTAL
201 Apartments to Rent, Furnished
200 Apartments to Rent, Unfurnished
202 Furniture to Rent
203 Apartments Wanted
206 Duplexes to Rent
207 Duplexes Wanted to Rent
215 Halls, Warehouses, Stores and Offices to Rent
197 Housekeeping Rooms to Rent
199 Housekeeping Rooms Wanted
211 Houses to Rent, Furnished
210 Houses to Rent, Unfurnished
212 Houses Wanted to Rent
190 Room and Board
191 Room and Board Wanted
193 Rooms to Rent
194 Rooms Wanted
204 Shared Accommodations

FINANCIAL
155 Automobile Financing and Insurance
233 Mortgage Loans and Insurance
234 Mortgages for Sale
230 Personal Loans and Insurance
235 Wanter to Borrow

REAL ESTATE
280 Acreage for Sale and Wanted
240 Business Opportunities
241 Business Opportunities Wanted
247 Commercial or Industrial Properties
258 Condominiums and Townhouses
253 Country Homes and Properties
270 Exchange Real Estate
290 Farms for Sale and Wanted
263 Garages for Sale, Rent, Wanted
293 Gulf Island Properties
250 Houses for Sale
265 Houses Wanted to Buy
295 Listings Cancelled
268 Listings Wanted
271 Lots for Sale
294 Mainland and Out-of-Province Properties
273 Property for Sale
274 Property Wanted
244 Revenue Property
245 Revenue Properties Wanted
285 Up-Island Properties
256 Waterfront Properties
300 Churches

SUBSCRIPTION RATES

Wherever carrier service is maintained. $4.00 per month.

By mail — Canada, $5.00 per month, $14.50 per 3 months, $28.00 per 6 months, $55.00 per year.

Outside Canada, $12.00 per month, $35.00 for 3 months, $70.00 for 6 months, $132.00 per year.

SATURDAY TIMES ONLY
SUNDAY COLONIST ONLY

Canada, 25 cents per copy, $18.00 per year.

Outside Canada, 60 cents per copy, $30.00 per year.

CIRCULATION REPRESENTATIVES

Duncan, Chemainus—Mr. HILTON HOLT 746-6181
Nanaimo 753-2766
Lake Cowichan 749-3156

United States Representatives
MATHEWS SHANNON and CULLEN, INC.
New York, Boston, Chicago, Detroit, Philadelphia, Pittsburgh, Cleveland, Syracuse, Charlotte, Atlanta, Cincinnati.

PAGE REPRODUCTIONS OR MICROFILM COPIES OF COMPLETE PAPERS AVAILABLE FOR ALL PAPERS PUBLISHED
PHONE 382-7211, LOCAL 276

1 BIRTHS

HOLLAND — Born to John and Sue, a son, Luke James Cuyler, 9 lbs. 11 ozs. on July 18, 1976. A brother for Mark and Jess. Thanks to Dr. W. C. Ross and Jubilee maternity staff. (Insured).

IANNARELLI — Born to Joe and Kathy on July 17, 1976 a daughter, Jennifer Marie (7 lbs. 1 oz.). A sister for Jocelyn. Many thanks to Drs. Buie and Moore and V. G. H. maternity staff.

NIXON — Ross and Gayle (nee Lambrick) are pleased to announce the birth of Brian Ross, 8 lb. 7 oz., on July 24, 1976. Thanks to Dr. Robert Smith, Dr. O'Brien and maternity staff at Victoria General.

DEATH and FUNERAL ANNOUNCEMENTS DIRECTLY FOLLOWING CLASSIFIED

15 COMING EVENTS and MEETINGS

ESQUIMALT COMMUNITY SPORTS
BINGO
OVER $700 paid out in prizes last week
Early Bird Games 7 p.m.
Regular Games 7:30 p.m.
Admission $1
Extra Cards 25c each
ESQUIMALT LEGION ADMIRALS RD.
Every Thursday
Free Bus to Town

FOOTBALL
BINGO
Victoria Curling Club
1952 Quadra St.
EVERY THURSDAY
20 GAMES
6 Cards $2.00
Early Bird Games 7 p.m.
7:30 Regular Games
5 Extra Games .25 per card
Good Neighbour Games
Free Bus To Town
Proceeds in Aid of Minor Football

OVER $600
In Prizes Last Week
Leonardo Da Vinci
BINGO
195 Bay Street
Every Thursday Night
5 Early Bird Games 7:00
25c a Card, 5 for $1.00
20 Regular Games 7:30
6 Cards $2.00
5 Extra Games
25c a Card, 5 for $1.00
Door Prizes and Good Neighbour Games
Lots of Parking
Concessions

BINGO
LANGFORD LEGION STATION RD.
Every Thursday OVER $800 PAID OUT EVERY WEEK IN PRIZES
Early bird games, 7 p.m. Regular games at 7:30 p.m. Admission $1.00, extra cards 25c each or 5 for $1.00.

VIC WEST SOCCER CLUB BINGO
OLD AGE PENSIONERS' HALL
CANCELLED UNTIL FURTHER NOTICE

OAK BAY NDP STRAWBERRY tea, Saturday, July 31, 3 to 5 p.m., at Henderson Hall, 1632 Yale. Charles Barber, guest pianist and speaker, $1.50 per person. Everyone welcome.

MYSTERY TOURS
Leaves V. I. Coach Lines depot every Sunday at 1:30 p.m. Return 5 p.m., $4.50 includes tea. 385-4411.

20 LOST and FOUND

LOST — FEMALE SHELTIE, black and white with some tan markings. Responds to name Rosie. Was seen last in Rock Heights-Esquimalt area. Reward, 658-8543 or 386-5232.

LOST: BLACK FEMALE CAT IN Sooke Road-Humpback Road area, family pet. Reward for any information leading to her whereabouts. 478-8274.

LOST: FEMALE CHIHUAHUA, ????-block Hillside area. Fawn in color. Answers to "Juanita," Reward, 385-8949 or 595-6491.

LOST: GOLD WITTNAUER GENEVE watch, Central School Field. Reward. 386-5511, 383-3980, or 382-3097.

FOUND: LIGHT GINGER KITTEN, 4 mths. male, Dallas Rd. Animals' Crusaders. 386-9832.

LOST: GOLD FRAME GLASSES, area Post Office — Yates. Reward. 382-7897.

LOST, GOLD CHARM BRACELET, without charms. Fernwood-Gladstone area. 598-2265.

LOST: PURPLE AND GOLD ALL-star jacket, keepsake, reward. 385-6201.

FOUND: OUR PRECIOUS SALUKI. Most grateful thanks to all who cared. God bless you. 478-5039.

FOUND: GREY AND WHITE FEMALE kitten, Douglas and Johnson area. 385-1628 after 4:30.

LOST AT THETIS LAKE ON SUNday, 5 month old male black Lab cross. 285-2329.

LOST PAIR GLASSES, DARK frames, Witty's Beach, July 25, 384-0936.

LOST: 7 MONTH TABBY CAT, Mount Doug High School area. 384-1209.

LOST: LADY'S GLASSES IN light blue case. Between Esquimalt-Oak Bay. 598-1516.

LOST: MAN'S BROWN WALLET Phone 477-2725. Reward.

LOST: ALL WHITE NEUTERED cat, part persian, 595-2819.

SELL IT FAST THROUGH CLASSIFIED

21 HELP-WANTED GENERAL

ADVERTISEMENTS IN THIS CLASIFICATION MUST COMPLY WITH THE BRITISH COLUMBIA HUMAN RIGHTS ACT

Avon Calling
Avon Offers You — an excellent earning opportunity and a business of your own, selling the finest guaranteed quality merchandise. For full details call Miss Binder, 384-7345.

SENIOR CITIZENS, HOUSEWIVES, STUDENTS
Supplement your income, profitable Daily Colonist Routes are available in Sooke and Lake Cowichan Areas.
These routes take about one hour each morning and pay between $40 and $70 per month.
For more information contact:
J. W. Bradford,
2621 Douglas St.
Victoria, B.C.
Telephone 383-4111 ex. 164

Sears
Requires a person experienced in all phases of the drapery installation business including rod installation, measurements and the hanging of drapes. This is a full time commission position with excellent company benefits. Apply in person to Personnel Department.

OUT-OF SCHOOL DAY CARE SUpervisor required for program with 20 children 6-8 years old. Hours Monday-Friday part-time 7-9 a.m. and 3-5:30 p.m. during school days. Must be available to work full-time on school holidays. Salary $400 per month part-time and $700 per month full-time. Send complete resume indicating position applied for to James Bay Community School Council, c-o 435 Simcoe St., deadline August 9th.

ASPIRING PERSON TO TAKE over duties of editor-reporter for striving weekly newspaper in the Parksville-Qualicum area. Photography and dummying experience would be an asset. Challenging work for the right applicant. Salary negotiable. Reply to the attention of Mrs. P. Thomas, The Arrowsmith Star, Box 1300, Parksville, B.C., or phone 248-3202.

OUT-OF-SCHOOL DAY CARE worker required for programs with 6-8 year olds. Hours Monday-Friday, 3-5:30 p.m. during school days. Must be available full-time on school holidays. Salary $3.50 hour. Send resume indicating position applied for to James Bay Community School Council, c-o 435 Simcoe St., deadline August 9th.

MAN AND WIFE MANAGEMENT team required for 214 suite block in Richmond, B.C. Fairly new building, no pool, lawn sprinklers installed, and no hallways to clean. Contact M. C. Godley, between 10 and 11 a.m. daily at 382-4650. Experienced couples only. References at initial interview.

EXPERIENCED ACTIVE CONscientious man and wife management team required for 277 suite senior citizen block in Vancouver. Hydro-therapy pool only. Contact Mr. C. Godley, between 10 and 11 a.m. daily, at 382-4650. References at initial interview.

OFFICE MANAGER REQUIRED
Able to handle staff
Direct accounting procedures
Handle credit accounts
Full staff benefits, promotion availablee. Reply stating age experience, references, salary expected to Victoria Press, Box 857.

LIVE-IN HOMEMAKERS
Opportunities for semi-retired ladies to help their local communities. Your experience needed by HEALTH CARE SERVICES UPJOHN LIMITED. Call us at 388-6639 Monday - Friday, 9-4:30.

REQUIRED IMMEDIATELY FOR one of Victoria's prestigious highrise apartments. Mature couple. Maintenance and repair work, general cleaning. Experience an asset. References required. Please phone 382-9331, 5 to 7 p.m.

WANTED: PERSON EXPERIenced in camper and canopy manufacturing, repairs and aluminum work. Steady employment. Reply Victoria Press, Box 847.

WANTED — 1 HEAVY-DUTY truck parts representative for Victoria and lower Island. Experience preferred. Reply Victoria Press, Box 848.

EXPERIENCED CARETAKER for 83 unit townhouse development. Only hardworking couples need apply. 477-3481 between 12-5.

WANTED: FULL TIME COOK for cabaret work, be comfortable with young clientel 388-6684, 9-5 p.m.

EXPERIENCED COOK WANTED, male or female, apply in person Vesuvius Pizza, 1951 Oak Bay Avenue after 10 a.m. 595-2224.

STYLIST INTERESTED IN CURrent fashion cuts and needs of people. Apply Mr. B'Z, 385-6621. Top paying and progressive conditions.

RICHARD TODD OF OTTAWA reference employment please contact Mr. Roger, Victoria, Victoria Press box 870.

MEN'S HAIRSTYLIST REquired for young progressive shop, excellent working conditions. For appointment call Judy, 385-0832.

BARTENDER, FULLY EXPERIenced in night club operation. Only fully experienced need apply. 385-1031.

BABYSITTER NEEDED FOR next 3 weeks, my house or yours, 9-4:30 daily. Central Saanich. 652-2929 after 5 p.m.

REHAB WORKERS WANTED for drug treatment clinic, B.A. or equivalent. Phone 383-0521 between 10 and 11 a.m. weekdays.

BABYSITTER WANTED IMMEDIately for 6-month-old. Must be over 19 years. 4 days a week, 8-6. Gorge-Burnside area. 479-8388.

ACCOUNTANT, EXPERIENCED to financial statement level. Credit experience a definite asset. Reply to Victoria Press, Box 877.

WORKING PARENTS, BE SURE of good care for your pre-schooler. Cridge Daycare, 384-8058, Cook-Hillside area.

LIVE IN COOK, HOUSEKEEPER for one month. On private Gulf Island. Reply P. O. Box 2184, Sidney.

EXPERIENCED FRONT END person, 40 hour week, night time. 477-1922.

BABYSITTER URGENTLY needed, 5 day week. 528 Cecelia. 383-1054.

EXPERIENCED OPERATOR FOR backhoe and JD350 Cat. Please phone 386-1291.

EXPERIENCED CERTIFIED Dental Assistant for Nanaimo office, Victoria Press, Box 842.

MATURE HOUSEKEEPER NONsmoker, personal care for elderly couple, 1690 McRae. 592-7387.

OLDER PERSON OR PENsioner to babysit Monday and Tuesday, $15 per day. 478-7824.

RELIABLE DRIVER, FULLY equipped taxi. Financing available. 388-9935.

BABYSITTER WANTED, BOLESkin and Tennyson area. 385-6608.

LAUNDRYMAN WANTED, apply 843 Yates between 8-4.

21 HELP WANTED GENERAL

MID-VANCOUVER ISLAND COMpany requires Shipyard Foreman — must be experienced in construction and repair of wooden fish and tug boats. Duties will include: responsibility for hauling boats on marine ways and expediting repairs, construction of new wooden boats and lining of steel and aluminum boats. This man will have a crew of approximately 7 to 10 men under him and will be working in a company of approximately 70 men. Please reply in own handwriting, stating experience, qualifications and salary requirements to Victoria Press, Box 835.

SERVICE PERSON REQUIRED by local mobile home firm. Here is an opportunity for a hardworking individual wishing steady full-time employment with good salary and company benefits. Applicants should have good mobile home knowledge and be able to handle service problems related to mobile homes. Tools required. Service truck provided while on job. Reply Victoria Press, Box 863.

MACDONALD'S RESTAURANT, 980 Pandora is now accepting applications for full and part-time employees wanting to work in the fall. Please apply in person Monday to Friday from 2 to 5 p.m.

PERMANENT FULL TIME salesclerks, preferably with some experience in the retail business. Salary negotiable depending on experience. Must be good worker. 595-4343 or 388-6285 between 9 and 5:30 p.m.

WANTED: PERSON WITH DELIcatessen experience. Must have good working knowledge of meats and cheeses. Should be fast, neat and friendly to the customers. Apply in person 1119 North Park.

SHIPPING CLERK WITH knowledge of billing for bakery. Starting time 5 a.m. Monday thru Friday. Approx 35 hrs. per week. Apply in person 1119 North Park.

ACTIVE RETIRED GENTLEMAN interested in gardening, who would accept responsibility for the maintainance of lawns and flower beds around a condominium. 592-6215.

EXPERIENCED FULL-TIME guitar teachers, starting September. Send resume and references to Sound Source, 723 Johnson.

PAUL'S MOTOR INN requires a desk clerk for its award-winning motor inn. NCR experience preferred, but not essential. Apply 1900 Douglas Street.

GIRL'S INDEPENDENT SCHOOL requires part-time matron for 3 days, weekend duties beginning September. 479-7171 for appointment.

RESPONSIBLE OLDER WOMAN to do occasional babysitting for 18 month old girl in return for rent reduction on large bright housekeeping room. 383-4082.

BABYSITTER WANTED, OVER 19, August 1. $5 a day, 16 month boy. Full time. Early hours and weekends. Marigold area. 479-1512, after 3.

MATURE RELIABLE HOUSEkeeper for 6 hours per day, 5 days per week, car essential. No triflers. Reply Victoria Press Box 830.

EATONS DEPT. STORE BEAUTY salon requires qualified hairstylist, full time. 382-7141 local 249, 9:30-5:30 or evenings, ask for Mrs. Smith, 595-1586.

MANAGER CARETAKER FOR up island apartments, permanent position to suitable applicant. List experience and references to Victoria Press Box 840.

WANTED FOR AN ELDERLY couple: a live-in housekeeper. Light housekeeping and intermediate care only. Must have reference. Phone 353-4460 for interview.

HAIR STYLIST REQUIRED. EXperience and clientele preferred, but not essential. Must be fully qualified. Apply Victoria Press Box 824.

BAKER'S HELPER, NIGHT work. Full-time. Apply in person only, 1867 Oak Bay Ave.

22 OFFICE HELP

ADVERTISEMENTS IN THIS CLASIFICATION MUST COMPLY WITH THE BRITISH COLUMBIA HUMAN RIGHTS ACT

TELLER
Career opportunity in Victoria with one of B.C.'s largest and fastest growing employees credit unions, full range of benefits, including pension and dental plan, modern air-conditioned offices, minimum requirements will include grade 12 with 2 or more years teller experience.

Contact Mr. Faerber, Branch Manager, Victorias Provincial Government Employees Credit Union, 352-5135.

MATURE PERSON FOR GENERble agency. Successful applicant should possess several years' experience, with good typing skills and a capacity for handling minute details. Please reply in writing to Victoria Press, Box 852, giving full resume.

LEGAL
Secretary to senior partner, previous general legal experience preferred — will consider good secretarial background with typing and shorthand skills. Salary $800-$900. Drake Personnel, 1175 Douglas, 385-3425.

FULL TIME ACCOUNTANT REquired. Must be experienced in construction bookkeeping, typing, financial statements and trial balance. Excellent working conditions. Salary can be negotiated. Please reply in writing to Victoria Press, Box 806.

TYPIST-RECEPTION
good telephone manner, switchboard, dealing with the public, some basic accounting functions, typing 40 accurate wpm, friendly, modern office. Drake Personnel, 1175 Douglas 385-3425.

JUNIOR SHORTHAND TYPIST required for lawyers office. Legal experience not essential but a willingness to learn is. Must have some office background. $650 to $700. 386-9021.

SECRETARY
Personable with good typing, shorthand skills, some previous experience in real estate or mortgages. Salary $700, Drake Personnel, 1175 Douglas, 385-3425.

REQUIRED FOR OFFICE IN Metchosin area by contracting firm, good opportunity for career minded individual, own transportation essential, complete resume to Victoria Press Box 867.

WANTED: TYPIST, EXPERIenced in payroll, filing, etc. A general knowledge of bookkeeping would help. Starting rate $600 per month. References please. Reply Box 5183, Station B, Victoria.

STENO REQUIRED, MINIMUM typing speed 55 w.p.m. some office background and a good appearance essential. Shorthand and or real estate experience an advantage. $650. 386-6754.

ROYAL BANK OF CANADA REquires 2 experienced tellers. Willing to work Tues. thru Sat. Apply 384-8161, Mrs. Patten, Employment Officer.

POSITION IMMEDIATELY available for flexible person with general office, bookkeeping and credit collection experience. Reply Victoria Press, Box 874.

LEGAL SECRETARY REquired, experience in a lawyers office an absolute must. Shorthand preferred but not essential. $850 plus. 386-6754.

EXPERIENCED LEGAL SECREfary required conveyancing experience essentiall, no shorthand required. Pleasant downtown office. $850 plus. 386-9021.

THE BANK OF NOVA SCOTIA, Douglas and Hillside branch, has a position vacant for an experienced teller, please apply in person.

DENTAL ASSISTANT REquired, experienced, downtown office. 385-6013 or 383-9662.

22 OFFICE HELP

MATURE, EXPERIENCED bookkeeper for part-time, permanent job. Apply 615 Yates Street.

23 SKILLED TRADES

ADVERTISEMENTS IN THIS CLASIFICATION MUST COMPLY WITH THE BRITISH COLUMBIA HUMAN RIGHTS ACT

ENGINEERING TECHICIAN
Civil engineering technician is urgently required for an expanding consulting firm in Victoria. Considerable design and field survey and/or inspection experience in sub-division servicing and a knowledge of local municipal specifications are desirable. Salary and benefits commensurate with experience. Reply in confidence with resume to Victoria Press, Box 875.

FULLY QUALIFIED AUTO MEchanic for Nanaimo dealership. All union benefits, excellent working conditions. Must be able to operate front end machine. All applications treated in confidence. Contact Service manager, P. O. Box 746, Nanaimo, B.C.

FULLY EXPERIENCED TV technician required for Admiral Mastercare Centre. Must be capable of repairing all makes of TVs. One full-time and one part-time position offered. Send particulars to Victoria Press, Box 862.

WANTED: RELIABLE AND RESponsible apprentice in the plumbing and heating trade, pre-apprenticeship school required, must have a very keen interest and very willing to work. Reply to Victoria Press Box 866.

REQUIRE QUALIFIED ASPHALT shinsler. Top wages and benefits. Year round work. Phone 477-5655 or apply Victoria Press Box 854.

EXPERIENCED CABINETMAKER (joiner). Moore Whittington Lumber, 2614 Bridge Street. 386-1331.

FINISH CARPENTER, YEAR-round employment. Top pay. Experienced only need apply. 388-9181.

24 SALES PERSONS and AGENTS

ADVERTISEMENTS IN THIS CLASIFICATION MUST COMPLY WITH THE BRITISH COLUMBIA HUMAN RIGHTS ACT

the Permanent
1125 DOUGLAS ST. and 3647 SHELBOURNE ST.
TRAINING
Our complete 3 months TRAINING PROGRAM for licenced sales people starts Aug. 3. To take advantage of the finest training program in Victoria, call LARRY BROOKS 477-0141 — 3647 Shelbourne St., or WALT SLOCOMB 382-9191—1125 Douglas St.

Canada Permanent Trust Company
Boorman's Now Have Openings For Licensed Realtors
TAKE ADVANTAGE OF BEING ASSOCIATED WITH A FULL SERVICE COMPANY, LOCATED WHERE THE ACTION IS.
CONTACT RICHARD McKENZIE, SALESMANAGER — 336-7521 ANYTIME
BOORMAN INVESTMENT CO. LTD.
1111 Government St.

OPPORTUNITY
We are looking for potential sales personnel — not high pressure, but rather an earnest person who will welcome a permanent position. Above average salary with benefits and training will be given to the right person. Reply by letter giving complete information. All replies strictly confidential. Box 4206, Station "A", Victoria, B.C.

ATTRACTIVE SALESPERSONS. Unlimited earnings for a self-starter, who can accept directions. Sincerity more valued than experience. Must be willing to devote considerable time toward earning a large amount of money. Must provide own transportation. For personal and confidential interview please phone 478-6288.

the Bay
Mature Sales Person with valid experience selling Men's suits. Part time 16 to 20 hours a week. Apply Personnel Department 4th floor.

STORE MANAGER
Well established firm, general office supplies, furniture and printing wants experienced ambitious person capable of buying and selling. Good opportunities, top salary, Gray's Stationery and Office Supplies Ltd., 145 East Broadway, Vancouver. B.C., 947-9750.

ATTRACTIVE SALES PERSON. Unlimited earnings for self-starter who can accept directions. Sincerity more valued than experience. Must be willing to devote considerable time towards earning a large amount of money. Provide own transportation. For a personal and confidential interview, phone 478-6288.

CASTLE PROPERTIES
Requires 2 Realtors. Up to 90% commission split to top producers. Semi-private offices. Phone Freddy Starke for more information. 386-6164 or 479-3866.

Good Opportunity for Manager
In downtown retail store. 2 to 3 year's experience in selling men's wear clothes. Salary, commission plus bonus. Apply in person 615 Yates Street.

IF YOU WOULD LIKE TO EARN an extra $10 each month for approximately 1 hour's work, doing reordering in major chain store in modern shopping center, in your city, please reply in writing to Mr. W. J. Ross, Unican Securities System, 5795 DeGaspe Avenue, Montreal, Quebec.

We offer unusual earnings, possibilities and an opportunity of building a business of your own. If you are the kind of person who is ambitious and willing to learn a sales career—call today. Phone 384-6511, THE MONARCH LIFE INSURANCE COMPANY.

Good Opportunity for Manager
Selling young ladies fashions. 2 to 3 years experience. Apply in person 615 Yates Street.

LIGHTING FIXTURES STORE requires experienced salesperson for inside and outside sales. Remuneration will be based on salary and commission. Reply with full particulars and previous experience to Victoria Press, Box 753.

LIFE INSURANCE SALES PERson required immediately. No previous experience necessary. Must be bondable. Excellent salary plus commission and fringe benefits. For appointment, please call 388-6681.

NOMINEE — MANAGER REquired for branch office. Excellent conditions and good future. Phone or write in confidence to Frank Ney, Nanaimo Realty Co. Ltd., 17 Church St., Nanaimo, B.C.

AMBITIOUS COUPLE REQUIRED who would like to add to their present income. Call Mr. Armstrong, 384-1698.

24 SALES PERSONS and AGENTS

SO...
You Are A LICENSED Real Estate SALESPERSON.
DO YOU WANT TO GROW WITH A
Professional ATTITUDE?
What Does it Take?
- Training
Not only to begin but to continuously upgrade
- Management
Not managers who compete for sales, BUT ASSIST
- Experience
The opportunity to work with the leading salespersons in the industry.
- Marketing Techniques
All of the best resources to give maximum exposure of your clients home in the market place.
We Would Like
TO HAVE THE OPPORTUNITY TO TELL YOU THE WHOLE STORY
CALL now by appointment only
BLOCK BROS. REALTY LTD.
386-3231
477-1841
478-5561

REAL ESTATE NOMINEE
Construction company expanding into real estate has opening for a licenced person to be the Nominee-Manager of the Real Estate Department. Details of duties and remuneration open for discussion (profit share plan). Please send resume to Victoria Press, Box 834.

25 TEACHERS

ADVERTISEMENTS IN THIS CLASIFICATION MUST COMPLY WITH THE BRITISH COLUMBIA HUMAN RIGHTS ACT

Powell River
EDUCATIONAL PSYCHOLOGIST
Applications are invited for the above position.
The successful applicant will possess:
—graduate work in child and/or educational psychology (MA minimum)
—experience in public school system (Special Education experience desirable)
—the will and capacity to become an effective member of the Special Education team
The role includes:
—administering and interpreting psychological tests
—assisting with the compilation of educational prescriptions for pupils
—gathering and interpreting data to special education, teaching, and agency personnel and parents.
—providing appropriate inservice and staff development programmes
Salary per existing scale for teachers.
Appointment effective at a mutually acceptable date. Apply with a resume of training and experience and references to:
R. E. Watson,
District Superintendent of Schools,
6906 Duncan St.,
Powell River, B.C.,
V8A 1V3.
(604) 485-6271.

AN ENGLISH-FRENCH TEACHer is required for the David Thompson Secondary School in Invermere. This position involves about 2-3 time in English. Apply to The Principal, David Thompson Secondary School, Box 429, Invermere, B.C., V0A 1K0.

26 PART TIME or TEMPORARY HELP

ADVERTISEMENTS IN THIS CLASIFICATION MUST COMPLY WITH THE BRITISH COLUMBIA HUMAN RIGHTS ACT

EXPERIENCED RETAIL SALES clerk required part-time for downtown dailies, fashion store. Apply in writing stating experience to Victoria Press, Box 826.

EXPERIENCED PROFESSIONAL phone solicitors required. Good income. Phone between 10 a.m. and 4 p.m. 383-1332.

EXPERIENCED PROFESSIONAL phone solicitor required. Excellent opportunity for the right person. 384-4141.

WANTED: EXPERIENCED part-time drapery decorator and installer. Reply Victoria Press Box 869.

WANTED: LADY TO CARE FOR 1 year old. Afternoons Sept. to June. Gordon Head. 477-1130.

AMBITIOUS COUPLE REquired, would like to add to income, part-time. 478-8737.

TRANSLATOR TO READ AND translate Gothic German. 652-3126.

30 SITUATIONS WANTED

FAMILY COUNSELLING
Fully experienced counsellor, supervisor of treatment centre for disturbed children and also assessment centres for juveniles. Experienced in budgetting and working with community resources in all aspects of treatment. Call for appointment between 10 a.m. and 5:30 p.m. 479-9475.

PROFESSIONAL ENGINEER with MBA, general and engineering management, teaching and education administration experience seeks challenging career, opportunity or partnership. 1830 Chandler Ave. 598-5056.

WOMAN WITH 18 YEARS varied office experience, good typist, accounts receivable and payable, general ledger, meeting public, adaptable and willing worker, 385-1998.

INTELLIGENT CHEERFUL young lady 23 seeks worthwhile full time employment. Office, store and laboratory experience. Some typing and childcare. Phone 383-3597 evenings.

SINGLE MAN WISHES STEADY employment working with horses, non-drinker, non-smoker. Must have living quarters. Victoria Press Box 864.

30 SITUATIONS WANTED

RETIRED AND BORED. would like three or four hours per day, office, collections, phoning, etc., or what have you? Phone 598-1195.

HARDWORKING YOUNG MAN, 23, seeking steady employment with house-builder. Some experience. 598-7157.

CASUAL WORK, PAINTING, roofing, repairs, gutters cleaned, lined, downpipes installed. 388-7941, Wesley.

DOCUMENTS, MANUSCRIPTS OR what have you expertly typed by legal secretary. Divorce a specialty. Phone 386-9617.

OFFICE MANAGER AVAILABLE, full time, part-time, Skilled Budget, personnel, administration. Salary negotiable. 477-1382.

COOK DINNER, 2 EVENINGS weekly, one older person, near bus, by capable, refined woman. 595-0579.

MAN, 25, USED TO HARD WQRK, looking for full or part-time employment. 382-5014.

WILL BABYSIT, MY HOME, Gorge Road West area. Call 383-2078.

UNIVERSITY STUDENT WILL refinish marine woodwork on part-time basis, 383-1124 or 592-0769.

EXPERIENCED GARDENER AND painter estimates, low rates 386-3854, after 6.

GUY, SEVENTEEN, WANTS full-time employment. 479-4676.

YOUNG MAN SEEKING EMployment. Phone Ray, 479-2762.

WILL MIND OR BOARD SMALL child. 743-9674 Mill Bay.

33 BANDS, MUSICIANS and ORCHESTRAS

EXPERIENCED DRUMMER seeks steady job, some backing vocals, free to travel. Dave, 642-4193.

FEMALE VOCAL DESIRES JOB with working band. 384-0001 after 4:30 p.m.

MUSICAL COMBO AVAILABLE for parties, weddings, dances, etc. 384-3704, 382-3350.

EVENING THUNDER
Rock, Country, Blues.
595-7809 382-2510

34 PRE-RECORDED MUSIC

MUSICBOX SYSTEMS
the professional approach to discoteque services. Fully experienced in commercial installations. We have what it takes to insure the success of your event. For any occasion—the Professionals. From WAVE Western Audio Visual Enterprises. 383-5211, 24 hours.

CANDU CANNED MUSIC
We play at wakes and wedding and all fancy dos Candu Canned Music candu it for you. 384-5521.

WAYNE'S MUSIC FOR ALL OCcasions, reasonable rates, phone 479-4825.

JAMES GURR 478-2468.
Wedding Reception Music

36 BUSINESS SERVICES and DIRECTORY

Appraisals

APPRAISALS
PROFESSIONAL FEE APPRAISERS FOR ANY PROPERTY ANYWHERE
BROWN BROS.
on BLANSHARD
385-8771 (anytime)

P. G. JACKSON LIMITED
All Types of Real Estate Appraisal anywhere on Vancouver Island
535-1070 Douglas Street 388-9102

Auto Glass

BOSSOM
GLASS COMPANY LTD.
FOR ALL YOUR GLASS NEEDS!
Windshield replacement Service
CALL our Mobile Home Service Van. It is more convenient and costs no more 382-3031, 382-0222.

Breathing Equipment

OZYGEN AND RESPIRATORS. Prompt service. Your home. Lowest cost. 595-4331.

Bridal Rentals

GARDENING
jack beastall

Change Watering Methods

Today we are back on the subject of watering. Although many angles of this art have already been discussed, conditions change as the growing season advances. As conditions change so must we change our methods.

Overhead watering has been satisfactory while we have been dealing with seed rows, seedlings and young plants.

Some of these youngsters have now reached the flowering stage, a change expected by the experienced gardener, and a signal that it is time to change the method of watering.

The vegetables concerned at the moment are those which produce fruits as opposed to leaf, seed and root producers.

The fruit producers are marrows, summer squash, cucumbers, melons and pumpkins, collectively known as cucurbits, and the tomatoes.

Fruit will not materialize on these plants unless the flowers ar properly pollinated, a process carried out under normal conditons without any help from the gardener.

But at the same time, the gardener must see that nothing happens that will interfere with the natural methods.

Those who grow tree fruits are well aware of the severe reduction in crops when a week of rain occurs at the peak of the flowering period.

Too much water on the pollen reduces its viability; wet pollen cannot be distributed by air currents, or become easily attached to the hairs of visiting insects; and any pollen grains that lodge on receptive organs are quickly dislodged by rain drops.

The story is the same with vegetables as with fruuit trees, once the flowers open, a heavy shower or overhead watering will prevent pollination and reduce the chance of early fruits.

This is one of the times when advance planning of the vegetable garden pays off. Tomatoes and cucurbits are always sited well away from crops which produce seeds (peas, beans), leaves (chard, spinach), and roots (carrots, turnips).

When this is done, the tomatoes and cucurbits can be hand-watered while the rest of the vegetable patch is taken care of with the sprinkler.

As soon as the first flowers open on the tomatoes, overhead watering ceases and is replaced by watering each plant at the base over the entire root area.

Many complaints of tomato blossoms falling off, or failing to set fruit, can be traced to overhead watering that is spoiling the pollen.

The same applies to the flowers of cucurbits, but with these the matter goes a step further. the trailing types (as opposed to bush types) do not appreciate a damp soil under the vines at any time.

Constantly damp soil under the heavy covering of foliage often leads to fungous diseases, and fruits lying on the damp soil develop a soft skin on the underside which results in rotting, either on the vine or later in storage.

It is also well to remember there are no roots on the vines. The roots are where the seed was originally sown, or where the transplants were set, and that is the place where the water is needed.

In the planned vegetable garden it is not time consuming task to water these plants by hand. An open-ended hose (no nozzle) is laid at the roots, and the tap barely opened; it is left trickling for 30 minutes and then moved to the next plant. This should only be necessary once in 10 days.

If these plants are mixed at random with the other vegetables, the sprinkler has now to be returned to storage and the entire plot watered by hand.

---

36 BUSINESS SERVICES and DIRECTORY

Draperies

the Bay
DRAPES and SLIPCOVERS CUSTOM-MADE
Made by our own expert seamstresses. Large selection of fabrics to choose from. Use your Bay Account.
For a FREE estimate phone 385-1311, local 244 or 246.
HUDSON'S BAY COMPANY

Dressmaking

ALTERATIONS, REASONABLE price. Colwood, Langford area. 478-3380.

Drywall

BOARDING, TAPING, TEXTURing. Quality workmanship. Competitive prices, 386-2993.

WILL TAPE, FINISH AND TEXture, basements, Rec. rooms, etc. 478-0561.

Electrical Contractors

OLDER HOMES REWIRED — NO down payment. We finance through B.C. Hydro Plan.
EEDY'S ELECTRIC—385-7666

ELECTRICAL REPAIRS AND INstallations. Reasonable rates. Licensed electrician. Sirwel Electric, 595-3876.

Excavating

EXCAVATING, LAND CLEARing, road building, demolition, sand and gravel, equipment rentals. 24-hour service. Radio controlled.
O.K. Trucking Co. Ltd.
Bus. Office, 2840 Nanaimo, 386-3414
Dispatcher, 2720 Turner, 382-6136

BOBCAT
Available to move dirt, gravel, etc. Reasonable rates. 477-0916.

WELCH'S BOBCAT (825 DIESEL) and trucking service, excavating, backhoe, rotovating, terracing, septic and drains, clean-up, hauling. Reasonable. I care. 658-5501.

L. AND B. BACKHOE SERVICES. Backhoe, Cat and dump truck available for excavation work. Please phone Larry Davidson 386-1291.

VICTORIA BOBCAT SERVICE, 3-ton dump truck. Landscaping-excavating, 10' backhoe, reasonable. 383-8101.

SAVE $$$
6-yard dump truck and driver, sand, gravel, fill, etc. Phone anytime, 384-4014.

PEDERSEN EXCAVATING. Back-hoe work. Sewer installation. Free estimates. By hour or contract. 479-5963.

BASEMENTS, SWIMMING pools, reservoirs, hauling and subdivision services. Seaboard Excavating Limited. 652-1177.

ROBERTSON'S EXCAVATING, 450 Case, land clearing, bulldozing and backhoe. 595-8530.

RUBBER TIRED BACKHOE. sewer, excavating. 388-6275 pager 2478 or 652-2331

Fencing

FENCING AND GATES — ALL types in wire or wood — supplied, installed or repaired. Island Chain Link Fencing Ltd. For free estimate — Phone 477-0332.

EXPANSION IN OUR CHAIN link department allows us to give you lowest prices anywhere. 382-0982.

ANY STYLE FENCES BUILT OR repaired, reasonable rates. Franklin Construction 382-2732, 478-1050.

CUSTOM FENCES TO YOUR ideas and needs, free estimates. 479-8796.

VAN-ISLE CHAIN LINK FENCing. Good fences make good neighbors. 386-1841 anytime.

Flooring and Sanding

M&M FLOOR
COMPLETE FLOORING CENTRE
Hardwood, Carpets and Linos
532 William St., 384 0343
Nights: Al 386-3078—Mike 382-4818

Gardening

GARDEN CARE
Clean-ups, lawns, rototilling, tree falling, pruning, maintenance, hauling, complete landscaping, 25 years' experience. 652-3758.

HARVEY'S LANDSCAPING AND Gardening Service. New lawn designing, lawncare maintaining by contract. Commercial, residential, Fong, 479-7078, 384-8621.

LICENSED GARDENER
Cleanup, pruning, etc. Gardening year-round by contract. G. Barta, 479-9278.

NEW LAWNS FROM $50. 20 years experience. Lowest prices, call for free estimate. New Life Landscaping, 385-5475.

E. JACOBSEN'S GARDEN MAINtenance, Scandinavian workmanship, all requirements done, please phone 479-6955 after 5 p.m.

GARDENS AND LAWNS
Tom Sinclair
598-7310
"DAYSPRING"

VANHUET GARDEN MAINTEnance, clean-up, pruning, hedge trimming, lawn care, etc. Commercial and Residential. 595-4766.

LARRY BEATTIE
Lawn and Garden Care.
385-8014

ANTHONY ROSE'S GARDENING and small jobs, very reasonable rates. 383-0895.

FRANK'S GENERAL GARDENing and pruning. 477-6661.

Gutter Cleaning and Repair

Aluminum Gutters
5" CONTINUOUS in baked enamel B.C. ALUMINUM 479-7121
"THE NAME YOU KNOW"
SPECTRUM DEVELOPMENTS INC.
474-1411, 7:30 a.m. - 9 p.m.

Handymen

PLUMBING, CARPENTRY, electrical, renovations, rumpus rooms, $5 per hour, or estimate 383-1233.

$5 AN HOUR OR CONTRACT. Painting. Spring cleaning - Repairs. Quality work. Ken 386-7282.

THIRTY SIX—Plastering

Home Improvements

ALCAN BUILDING PRODUCTS
Almetco Div.
SAVE HEATING DOLLARS
Storm Windows — Thermal Glass
Alcan Siding
Days 652-3901 Eves. 652-2761

SPECTRUM DEVELOPMENTS INC.
All phases in residential construction. 474-1411, 7:30 a.m. - 9 p.m.

FEATURE KITCHEN CENTRE
2610 Douglas 385-4921
QUALITY WITH ECONOMY

CHARY CONSTRUCTION SERVICES LTD. 384-2429
Renovations — Repairs

WILL FINISH YOUR BASEMENT. Free estimates. Call 479-8796.

Landscaping

BARKER LANDSCAPING LTD.
—since 1940—
Lawn specialists. Expert and considerate garden layout and shrub placement — sketches — ideas. Our expert stonemasons can build you anything in rock or slate — walls, patios, pools or pillars — etc. For a free competitive estimate, call 595 8323. Terms.

UNDER $150 AVERAGE YARD IN ONE DAY
Designing, Levelling, Preparing
SUNNET LANDSCAPING
477-0916

SAANICH LANDSCAPING
Complete landscaping, stonework, sidewalks and lawns. Lowest price. Free estimates. 479-6490.

MARLEE GARDENS LTD. Landscaping, new lawns, lawn and garden renewal. Free estimates, reasonable rates. Call 652-3705.

RUBBISH REMOVAL.
479-9217 384-4743

36 BUSINESS SERVICES and DIRECTORY

Landscaping

NEW LAWNS FROM $60. DON'T do that landscaping until you call us. Free estimates, new life landscaping. 385-5475.

GARDEN CITY LANDSCAPING
FREE ESTIMATES
Phone 595-2422

Masonry

J. HANNAH MASONRY. CHIMneys and fireplace facings. 477-5822 evenings.

FIREPLACES, REPAIRS, BRICK or stone work. Reasonable rates. 656-4829.

Moving

DRUM CARTAGE
Moving and storage. House and apartment moving, pickup and deliveries. Professional men at competitive prices. Month-end appointments available to the last minute. 383-9861.

TROJAN MOVERS — LOCAL moving, careful handling, $20 per hour, Monday through Friday, $22 on weekends. OAP special rates. 20' Van and 2 men. Fully insured. Compare! Phone 478-7368.

MOVING?
Professional moving service at $20 per hour by Comerford Brothers. 386-0293 or 383-1078.

MEL'S MOVERS
Local deliveries and household moves. Reliable service at reasonable rates. 384-2523.

BEARFOOT MOVERS
"PROBABLY THE CHEAPEST"
385-6336 9 till 3

MOVING, HAULING, DELIveries. Reliable service at reasonable rates. References. 478-8244

ANYTHING, ANYTIME, ANYwhere. Insured delivery, low rates. 592-6273.

2-TON TRUCK AND DRIVER for hire, $10 an hour. 652-3798.

Painters and Decorators

ISLAND DECORATORS
Painters Paperhangers
Spray Painters
Plaster Repairs
Convenient Time Payments
383-9059 Eves. 382-1479

APEX PAINTING & DEC. (1976) LTD.
Residential and commercial painting. Specialized in all types of wall coverings. All workmanship fully guaranteed. Phone 479-4648.

CLARK AND PATTISON PAINTING CONTRACTORS LTD. Brush or spray. Paperhangers. Texture and vinyl work. Will do all or part of any job and anthes steel scaffolding. Rentals of all painters equipment. Terms if desired. Phone 384-0443 or 384-8831.

BROTHERS PAINTING AND DECORATING
Free appraisals, cost consultant. All types of painting. All types of repairs. Commercial, farm, residential. Lowest rates. Terms. Work guaranteed. 383-8112.

DOWSON PAINTING CONTRACTORS 385-6042
Residential, commercial. Ames Topline Paint. Home answering service. Work guaranteed.

PROFESSIONAL INTERIOR OR Exterior Painting at a fraction of the normal cost. Our experienced painters will bring your house to life with a fully guaranteed job. For free estimates call 592-1591.

GUARANTEED TOP QUALITY interior and exterior work. No job too big or too small. Cheapest rates in town. For free estimates, phone 502-9552.

FOR PROFESSIONAL PAINTING, interior or exterior. Reasonable rates, free estimates, guaranteed good work, will bargain. Call 592-1971.

PRO-WEST PAINTING CONTR. Prompt service. We offer quality workmanship, top quality paint, free estimates, interior or exterior. 386-7832. We put care in our work.

EXP. ENGLISH PAINTER
Int. and Ext., 35 yrs. ex.
Paperhanging, Minor Repairs
Free Estimates. After 6, 478-1810

SPECTRUM DEVELOPMENTS INC.
474-1411, 7:30 a.m. - 9 p.m. exterior staining only.

FOR REASONABLE RATES, guaranteed work, free estimates call Four Seasons Painting 388-4660 after 6 p.m.

PACIFIC PAINTING
LOW PRICES, HIGH QUALITY
GUARANTEED
658-8975

PAINTING AND DECORATING from 15 years' experience. Guaranteed job and free estimate. 598-8240.

FOR GUARANTEED EXTERIOR or interior painting by experienced tradesman. Free estimate and prompt attention. 477-8276, 592-7822.

PROFESSIONAL WOODWORK
Painting and papering. Satisfaction guaranteed, free estimates, reasonable. 478-3637 after 5.

INTERIOR — EXTERIOR
Special low rates. For clean job. Self employed. Phone Douglas at 477-5207.

PAINTING AND DECORATING, reasonable rates, satisfaction guaranteed. Free estimates. Terms. 595-4905, 479-2473.

IF YOU HAVE A PAINT JOB, large or small, a free estimate is yours by giving me a call. 383-5427.

$30 A ROOM PAINTING. ALSO quality exterior work. Ken, 386-7282.

PAINTING, INTERIOR AND EXterior, reasonable rates. Free estimates anytime. 598-2140.

PAINTING AND WALL COVERings, 20 years experience. For estimates phone 595-6174.

I. CRIGHTON, PAINTING AND decorating. Free estimates, 20 years experience. 383-0639.

BMB PAINTING AND ROOFING Ltd. Free estimates. Reasonable rates. 479-4547.

INTERIOR - EXTERIOR DECORating, Painting, Renovations to your satisfaction. 384-5313.

Paving

TIG-WALL PAVING
DRIVEWAYS — PARKING AREAS
A solid job at a sensible price. Call Barrie Cook at 478-3333 or 479-6952. FREE ESTIMATE.

Plasterers

SPECTRUM DEVELOPMENTS INC.
Stucco wire and lath applied. 474-1411, 7:30 a.m. - 9 p.m.

FRED BLANCHARD AND SONS Ltd. Lathing, plastering and stucco work, repairs. Phone 386-7421 and eves. 656-4211.

JIMMY'S PLASTERING AND Stucco. Patching, small dry-wall jobs and lathing also. 478-1118 Ask for Jim.

STUCCOING, PLASTERING AND repairs. Reasonable. A. Cunningham. 477-0231.

COLEMAN PLASTERING LTD. Lath, Plaster and Stucco, 598-3433.

Plumbing and Heating

LONDON PLUMBERS
Call Jack or Don. Free estimates. 386-1472 or 382-7735.

Repair Service

HI THERE! JIM'S APPLIANCES on Holidays from July 23rd, back July 31st. 477-2560.

Roofing and Siding

RESIDENTIAL, COMMERCIAL and industrial. Cold processed roofing for tar and gravel roofs. One application gives you a seamless waterproof, like-new roof. Saves new roof costs. Phone 382-5954 week-ends and after 5 weekdays.

PARKER JOHNSTON LTD.
1855 BLANSHARD. 382-9181
"Roofing Victoria Since 1935"

ROOFER JOURNEYMAN, EXpert work guaranteed. 598-7228.

Sharpening Service

ROTARY LAWNMOWERS, CARpenter, garden, and household tools. Phone 477-0558, after 5 p.m.

Tailors

OAK BAY TAILORS
Tailoring, alterations ladies and men Quality leather alterations.
1826 Oak Bay Ave. 598-4131

36 BUSINESS SERVICES and DIRECTORY

Tree Service

TREE SERVICE
Professional arborists at your service. Consultations and estimates without charge.
CEDARDALE TREE SERVICE
385-9931

MOUNT VIEW TREE SERVICE
Everything in trees.
Big or small, we do them all. 479-3873.

TREES FELLED, PRUNED OR topped. Reasonable rates. Prompt service. Insured, 642-5045 anytime.

Window Cleaning

PROFESSIONAL WINDOW cleaning. Expert and reliable service. Call 385-1578 for free estimate.

38 TRAVEL

RENO OR VEGAS FLIGHTS
weekly from Vancouver. DIRECT FLIGHTS FROM VICTORIA Sept. 12, 19, 26; Oct. 3, 10, 17.
RENO BUS
July 24, Aug. 14, 18
DISNEYLAND BUS
From Victoria, August 7 and 14
DISNEYFLIGHTS, CALIFORNIA MARITIME HOLIDAYS
2820 QUADRA
382-4271
ALL-FUN HOLIDAYS

GOLD DIGGERS!
RENO!
Every Saturday until June 30 beginning again Aug. 14! $124.50 dbl.
DISNEYLAND!
July 10 thru Aug. 28 from $193.50.
For information call 388-7111
(At the Imperial Inn)
1961 Douglas Street

RENO FUN FLIGHT FROM VICTORIA
Sept. 12, 19, 26
Oct. 3, 10, 17
WHITTOME'S TRAVEL
Victoria — 1111 Blanshard St. 388-4271
Duncan — 126 Station St. 748-8128
J. H. WHITTOME & CO. LTD.

FOR RENT, CONDOMINIUM IN Maui. Phone 478-7287 after 3 p.m.

39 PERSONALS

FOR WHILE WE WERE STILL helpless, at the right time Christ died for the ungodly. For one will hardly die for a righteous man; though perhaps for the good man someone would dare to die. But God demonstrates His own love toward us, in that while we were yet sinners, Christ died for us. — Romans 5, verse 6,7,8.

WARM GENT EARLY FORTIES, good job wants lady partner, smallish, quiet non-drinker. No children. Reply Victoria Press Box 828.

TO BEAUTIFUL BLUE EYES: K.C. Your Sunshine Man loves you.

JOHN H. PLEASE WRITE TO your sister. Reply to Victoria Press, Box 878.

JAN WATFORD; PLEASE BE IN touch. James, 384-6398.

40 BUSINESS PERSONALS

HYPNOSIS
Stop smoking, lose weight, sleep soundly, master emotions, eliminate nervous tension, break negative habits. Lecture service available. Professional hypnosis by appointment only.
Alpha Centre—595-4022

DOMES? HOW BOUT ONE BUILT on a raft for a home? To get involved, should be financially independent and free next summer. Phone "Freedome", Gary Brunt, 592-6499.

PSYCHIC COFFEE READING. State age, marital status, 10 questions. Self addressed envelope. $25. Mitsie, Lot 18, 2920 Cliff Ave., Courtenay, B.C. V9N 2L7.

TAXI, FULLY EQUIPPED TO reliable driver. Financing available. 388-9935.

BEAUTIFUL INDOOR POOL with sauna, information 386-2812. Queen Victoria Inn.

GENERAL ANSWERING, 853 CAledonia, 24 hours service, reasonable rates. 388-9153.

MRS. PAYNE-JONES TRANCE medium. Questions answered. 386-3603.

CARD READING, LANGFORD area. 478-0158.

42 EDUCATION

TUTORING PROFESSIONAL help by experienced teacher French, math, new and old methods. 598-2331.

TUTORING IN ENGLISH BY EXperienced teacher, $7.00 hour. 382-9720.

DAY CARE, MY HOME, GORGE Road East. Please phone 385-0994.

60 FUEL

MANDER TRUCKING 478-5332 Agricultural sawdust, hem and fir. Cedar hog fuel or riding rings. Evenings 477-5053, 479-7629.

FIREWOOD, ALDER AND mixed, free delivery. 384-6339.

ALDER FIREWOOD FOR SALE. Contact 642-3579, after 6 p.m.

63 TIMBER

WANTED TIMBER
FELLED, BUCKED or STANDING
Fir, Cedar or Hemlock
TOP PRICES PAID
Ideal Sawmill Ltd. 385-0441

CEDAR POWER POLE, WILL deliver, $2 foot. 642-5970, peeled, seasoned.

65 BUILDING SUPPLIES

Home Lumber
LUMBER SPECIAL

	Price per 1000 FBM
2x4—6' 2 BTR. Fir	$ 80
2x4—7' 2 BTR Fir	$105
2x4—8' 2 BTR Fir	$175
2x4 Std. BRT. Hem	$169
2x4 Std+BTR Fir	$189
1x10 M-R Shiplap Hem	$149
2x4—6' BTR. Hem	$ 75
2x42' 2 BTR. Hem Studs	$155

FIR PLYWOOD

4x8—⅛ Std. T-G	$9.95
4x8—⅛ Uns. D	$4.91
4x8—5-16 unsnd.	$4.35
4x8—¼ sanded D	$5.50
4x8—⅜ sanded D	$6.30
4x8—¾ sanded D	$9.95

GYPROC SPECIAL
Price per 1000

½" Gyproc	$ 89.00
½" Firestop	$ 99.00
⅝" Firestop	$115.00

INSULATION
Price per 1000

R7x21½" Fiberglas	$ 72
R12x31½" Fiberglas	$120
R20x6" Fiberglas	$205

STUCCO WIRE
16—16" $ 23.50

NAILS
2¼ plus 3¼ CW. $ 13.95

ASHPHALT SHINGLE
210 Wt. Self Seal $19.95

SPECIAL QUANTITY DISCOUNTS ON VOLUME ORDERS

DELIVERIES Made ANYWHERE on VANCOUVER ISLAND. Before you buy COMPARE OUR PRICES. For QUALITY SERVICE and GUARANTEED SAVINGS, phone:
HOME LUMBER and BUILDING SUPPLY
470 ARDERSIER RD.
386-3374 — 385-8711

STEWART & HUDSON
CANADIAN GENERAL ELECTRIC APPLIANCE SPECIALS
1 only. Contessa 30" white range. Reg. $499 $399
1 only Adventurer 30" self-cleaning, white range. Reg. $549 $479
White or Harvest cook top and oven. Reg. $469 both pieces $399
All units above are subject to prior sale.
Almetco aluminum window special. 10' wide x 3' high with slider. Reg. $61.50 $44.50
Subject to Prior Sale
Approx. 200 sq. ft. frosted white 2'x4' lay-in ceiling panels complete $25
Subject to Prior Sale
Chargex—Master Charge
Budget Accounts
Open Mon.-Sat., 7:30-5:30
STEWART & HUDSON LTD.
400 Gorge Rd. E. 386-3211

CAN WEST
Building Materials
744 Meaford Rd.
(Off Station Rd.) 478-5509
Cedar 2x4s, economy 7c lin. ft. Fir 2x3s, utility, 11c lin. ft. Cedar 1x10 bevel siding, suburban gr., 17c lin. ft. Cedar 1x10 rough, const. gr., 23c lin. ft. Corrugated fiberglass panels, 8' lgth. $2.99 each.

Cubbon on Cook

12x12 ceiling tiles, 64 s.f.	$12.49
Celifibre Installed R7, 100 s.f.	7.40
4x8—¾ sanded deg fir ply	10.99
4x8— gyproc	2.59
2x4—92¼ econo studs, 25 pcs.	11.95
18" Bi-fold slabs	1.99
30x80 Prehung mah door	18.99
Little barn pre-made 8x10	349.00

1720 Cook Chargex Ph. 384-8181

65 BUILDING SUPPLIES

IMPERIAL BUILDING MATERIALS LTD.
The Builders Supply House

	Reg.	Todays Price
Glen Abbey—Saxony plush	15.95	12.95
Gracious touch Sculptured shag	15.95	12.95
Manor Twist propylon Hardtwist	13.95	10.95
Bellaire nylon hardtwist	12.95	8.95
Ceramic tile 4¼"x4¼" White spice sq. ft.		.59
Cedar Exterior spindles 3"x24"—48"		2.49-5.19
P-F Royal grain bifold doors 2'0"		18.00
4'0"		35.00
Classic metal bifold doors 5'0"		42.00
	Reg.	Todays
P/F Panelling 4x8 sheets Winchester Walnut	6.93	5.45
Monterey Oak	7.79	5.95
Aztec Oak	7.79	5.95
Buckboard	8.99	6.49
Pecantone	9.72	7.65
RoadRunner Light and Medium	5.52	4.45
Mahogany	4.99	3.99

BUY WHERE THE BUILDER BUYS FOR LESS.
Master Charge — Chargex
2955 DOUGLAS ST.
386-1401
STORE HOURS
Mon.-Fri. 8-5, Sat. 8-12
Member of Victoria HUDAC

MOORE WHITTINGTON LUMBER LTD.
MW
2614 BRIDGE ST.
386-1381

DOORS
Victoria's door headquarters.
All types — entrance, pre-hung, pocket door frames
Utility Grade Door Jambs and Hemlock and Fir
$4.00-$5.00-$6.00
Arborite Clean-out Prices
$9.83 sheet
Victoria's only complete: SASH, DOOR and MILLWORK MANUFACTURING PLANT.

SLEGG'S
CASHWAY LUMBER
CONTRACTORS
HOME BUILDERS
Check our lumber prices before you buy! Phone us and we will pick up your plans for a take off.
ADMIRAL SIDNEY 388-9975 656-1125

SAANICH LUMBER YARDS
3401 Douglas 385-2486
Materials for 12x20 garage roofing extra $320.00
8'x10' Greenhouse $245.00
Work Bench materials $ 12.00
Compost Box, 4'x6' $ 10.00
Sabot Kit (sailing)
Pram Dinghy Kit
Garden Sheds 6'x7'7"
Chicken Coop 6'x6'7"

FOR SALE: 2-MAN OPERATING shake mill on leased waterfront property. 477-4674.

ASSORTED ROOFING MATERIals for sale. Small quantities, all types, colors. 384-2441 or 652-3045.

9 SQUARES HEAVY 24" RESAWN shakes. 656-1972.

70 MUSICAL INSTRUMENTS

PAMUS
MUSICAL INSTRUMENTS
"Where Good Music Begins"
1108 Blanshard St 386-8475

HAMMOND MODEL M3 SPINnet organ and bench, has percussion setting in excellent condition, $1400. Maso and Risch Henry Herbert piano in good condition, 7 years old, $1100. 479-6329.

60-WATT PA MIXER, $150. 6 channel Bogen MX60A, good condition, must sell. Stereo also—see "Low price, high fidelity" class 98. 642-5519, 383-5211.

YAMAHA PIANOS AND ORGANS
MAYFAIR 386-6339
BAY 384-9131
JAMES PIANO AND ORGAN

SURE VOCAL MASTER PA, 100 watt, 6' columns, offers. Vox Burkey amp, $200. Hagstrom semi-hollow electric guitar, $400. 478-9391 after 6.

BAND BREAKUP: P.A., MONItors, organ, Leslies, speakers, enclosures, amps, truck, etc. Call 478-5426.

WURLITZER ORGAN, 3 KEYboard model 4037. Pecan finish. 2 yrs. old. Immaculate condition. 658-8526.

YAMAHA FG180. EXCELLENT condition. $85. 598-7157.

PIANO TUNER — CRAFTSMAN. Norman Duckworth, 595-5251.

70 MUSICAL INSTRUMENTS

Scott PIANO & ORGAN
DOWNTOWN
FOUR ONLY
KAWAI PIANOS
1—45" School piano. Ebony finish
1—43" Home console. Italian walnut
1—Continental style, high gloss Mekore
1—5'9" Grand piano. Walnut satin.
All priced to Clear

JUST ARRIVED!
BALDWIN FANTASIA
$5818
With fantom fingers and real rhythm.
Closed Mon., July and Aug.
Open Tues. to Sat.
BERNIE PORTER MUSIC
725 CALEDONIA
382-9542 Park Free

Used Enis Piano, Large Model $595
SOUND OF MUSIC SALES LTD.
REGINALD STONE MANAGER
1517 Quadra St.
383-0239

HAMMOND
ORGAN STUDIO
JULY CLEARANCE
Pre-Owned Solina with auto rhythm and auto chord features, $1295.
Free Parking 3400 DOUGLAS
Across from Town and Country
388-9177

WE ARE
Vancouver Island's most complete music store. Come in and see us.
NELSON'S Music Centre
1315 GOVT. 385-9728

CLEARANCE
All used keyboards must go. No reasonable offer refused. 6' 2" Grand piano; 3 upright pianos; Wurlitzer organ; Lowrey full console; Lowrey Saturne deluxe; Yamaha; Conn Theatrette; Zachary. Priced from $995.
KAWAI KEYBOARD STUDIOS
3621 Douglas 386-3912

MONTHLY SPECIAL
Reconditioned ex-rental clarinets
$69.95
HALL-FAIRFIELD
"Doorway to YOUR world of MUSIC"
728- Fort St. 385-3307

Left hand Fender acoustic guitar, $209; other Fenders from $110. to $380; Maya Ripper style bass, $199.95; Jazz style, $169.95; Precision style, $109.95; speaker box with 2-12" Altecs, $250; Hollow body Jazz style guitars, $299.95; Shure and AKG microphones.
SOFT SOUNDS
2031 Oak Bay Ave. 598-1524

GRAND PIANO
A RARE FIND — 6' 2" Bluthner. Excellent condition. Attractively priced.
GLEESON MUSIC CITY
Lunenberg steering, antique copper lined galley — mahogany interior thoughout, $55,000. Moored at Canoe Cove Marine, Berth E74. 656-6502.

MUST SELL, 1 COMPLETE SET Gretch drums, cymbals, cases, ace. $1,000 or best offer, Duncan, 746-4094.

SLINGERLAND DRUMS, EXcellent condition. $550. 384-3982, 5-9 p.m.

PRECISION BASS FOR SALE with case, $400 firm. 595-7652 after 5:00 p.m.

CELLO—MODERN, GERMAN, good condition, nice tone, asking $1,200. 386-0958.

FIBES DRUM SET, ZILDJIAN cymbals, ghost pedal, cases, excellent condition. $1050. 382-8879.

ARMSTRONG FLUTE, NO. 104, $295. Asking $225. Hardly used. 592-3969, after 4 p.m.

HAMMOND SOUNDER ORGAN, 1½ years old, excellent condition. $550 or offers. 385-2516.

FOR SALE: 48 BASS ACCORDIon, excellent condition, $125. Phone 477-5527.

GIBSON LES PAUL CUSTOM, Yamato steel string, Aria classic, Traynor amp, 592-4738.

ANTIQUE UPRIGHT PIANO — Fisher, good condition, 595-7809.

MUST SELL, 1 COMPLETE SET Gretch drums, cymbals, cases, ace. $1,000 or best offer, Duncan, 746-4094.

SLINGERLAND DRUMS, EXcellent condition. $550. 384-3982, 5-9 p.m.

PRECISION BASS FOR SALE with case, $400 firm. 595-7652 after 5:00 p.m.

CELLO—MODERN, GERMAN, good condition, nice tone, asking $1,200. 386-0958.

FIBES DRUM SET, ZILDJIAN cymbals, ghost pedal, cases, excellent condition. $1050. 382-8879.

ARMSTRONG FLUTE, NO. 104, $295. Asking $225. Hardly used. 592-3969, after 4 p.m.

HAMMOND SOUNDER ORGAN, 1½ years old, excellent condition. $550 or offers. 385-2516.

FOR SALE: 48 BASS ACCORDIon, excellent condition, $125. Phone 477-5527.

GIBSON LES PAUL CUSTOM, Yamato steel string, Aria classic, Traynor amp, 592-4738.

ANTIQUE UPRIGHT PIANO — Fisher, good condition, 595-7809.

70 MUSICAL INSTRUMENTS

PIANO FOR SALE. 656-2613.

71 MUSIC TEACHERS

WILL TEACH GUITAR THEORY and note reading. 385-8437. Ask for Kirk.

77 MOTORCYCLES

CLEARANCE
On 1975 model Hondas and Yamahas

HONDA

2 XL 100	$ 799
1 CB 125	$ 799
1 MT 125	$ 895
1 XL 175	$ 999
2 CB 200	$1199
1 MT 250	$1199
1 XL 250	$1399
1 CB 500T	$1899
1 CB550 (Four)	$2299

YAMAHA

4 RS100B	$ 669
2 RD125	$ 799
1 DT100	$ 799
1 DT 125	$ 899
2 RD 200	$1049
1 RD 250	$1199

AND DON'T MISS OUR
USED BIKE SALE

ROAD

72 BMW 600	$1699
74 YAMAHA 650	$1599
73 NORTON 850	$1399
72 YAMAHA 650	$ 999
75 SUZUKI 380	$1199
75 YAMAHA 250	$ 999
73 YAMAHA 250	$ 849
73 SUZUKI 185	$ 799
73 YAMAHA 200	$ 699
73 HONDA 125	$ 549

TRAIL

75 HONDA 250	$1199
74 YAMAHA 360	$1049
74 HONDA 175	$ 799
74 HONDA 250	$ 399
74 YAMAHA 250	$ 899
74 HONDA 125	$ 699
73 HONDA 125	$ 565
73 YAMAHA 125	$ 535
72 GREEVES 175	$ 599
73 WASSELL 125	$ 549
70 YAMAHA 175	$ 549

PLUS MANY OTHERS
See them all at
MULLINS MARINE SALES LTD.
382-1928 382-4515
925 Yates St. DL-00365A

SUZUKI SALE
ALL MODELS IN STOCK
Receive from $25 to $150 of FREE MERCHANDISE with every new model
AT
COLWOOD HONDA
Div. Mullins Marine
2781 Millstream 478-8831
Left off Hwy. at Western Speedway. D.L. 00366A

POWERTOWN MOTORCYCLES
'73 HARLEY 1200 $2995
'73 HONDA 750 $2275
'73 HONDA 350-4 $1250
'73 HONDA trail 90 $545
'72 KAW. 250 Enduro $500
'68 BSA 650 $795
'58 TRIUMPH 650 $ 1495
384-1249 D.L. 00169A 614 Grenville

FREDERICK MOTORS
MOTORCYCLES
KAWASAKI
SUZUKI—BMW
Repairs—Service—To All Makes
616 Queens DL-00834A 383-0828

WHY TAKE A BUS
84c PER DAY
Buys transportation, insurance, taxes, gas, helmet plus your very own Mobylette. No down payment.
ISLAND MOPED, 656-3669

MUST SELL—HONDA 354, MINT condition, new helmet, $960. Phone mornings or after 6, 477-3506.

1968 BSA 650CC TWIN CARB, must sell, $390 OBO, 386-6696, 592-6496.

'73 HONDA CB 125. CLEAN, EXcellent condition, asking $425 with helmet. 478-0241.

TWO NEARLY NEW MARS Mopeds, excellent condition. 180 miles per gallon. Reasonable offers. 477-1798, or 477-9352.

1973 KAWASAKI 350 STREET, 1,600 miles. Very nice shape. $900. 383-3983

1971 250 KAWASAKI ENDURO, $325, or best offer. 477-3820.

1973 TRIUMPH BONNEVILLE 650 cc Price $1350. 479-2166.

73 HONDA, CB350, EXCELLENT condition, asking $800. 652-1397.

71 HONDA 450, VERY GOOD condition. $700. 478-8820.

'74 SUZUKI GT 550, 6,800 MILES, not a scratch. $1,400. 592-9838.

'74 YAMAHA 650. EXCELLENT shape. After 3 p.m. call 592-4659.

HONDA PARTS FOR SALE, $1 and up. 386-3647, ask for Dave.

CHOPPER FOR SALE, 900 KAW., $2500 or best offer. 479-2166.

'72 YAMAHA 650, $1300 OR BEST offer, 642-4428.

1941 HARLEY DAVIDSON FLAT head 80, offers, 656-3264.

1976 YAMAHA 750, SHAFT drive, must sell. 479-1057.

77 MOTORCYCLES

BULTACO
TRIALS BIKES
Now Available
BROOKLANDS MOTORCYCLES
937 Fort 383-5926
DL 13721

1974 YAMAHA 250 TRIALS. EXcellent condition, 2 helmets plus MC jacket included. 385-5771 unit No. 23.

ECONOMICAL TRANSPORtation, 1974 Yamaha '75 step-through, excellent condition. Low mileage. 382-2950.

750 HONDA, CHROME MOTOR cases and most other parts, custom paint, etc. $2000 or best offer. Must sell. 386-3647, ask for Dave.

1½ YEAR OLD YAMAHA 75, 700 miles, perfect condition, $450 firm. Phone 9 to 4, 385-1466, ask for Sandi.

1974 HONDA CB 200. BOUGHT new March '75. Only 3800 miles. Excellent condition, $1000. Phone 478-6840.

1975 HONDA 400—FOUR, CUSTOM cafe, 4,000 miles. A real jewel. $1500 or offers. 383-8629.

75 YAMAHA ROAD 200 ELECtric, good condition. Open to offers. After 5, 385-4848.

1974 YAMAHA 250 TRIALS MOtorcycle. Excellent condition, $900 firm. 478-9485.

'74 NORTON, 1,300 MILES, DAMaged, $1,000 or nearest offer. 598-6944.

'73 900 KAWASAKI, IMMACULate, many extras. $2100 or best offer. Duncan 748-8543.

1972 HONDA 350, GOOD CONDITion, asking $650. Phone after 5. 595-8688.

1975 TRIUMPH 750 TRIDENT, electric start, well maintained, one owner bike. 477-8888.

1960 HARLEY DAVIDSON 1200 cc, rebuilt motor, girder front end, good shape. $2,500. 383-5784.

1973 — 360 YAMAHA ENDURO, $625 or best off

80 BOATS and MARINE

EXECUTIVE YACHTS

Now in Stock

The All new 28' Executive

- choice of power and colors
- Pressure hot water
- Shower
- Refrigeration
- Shore power
- Stove with oven
- 2 cabins
- Bimini top
- Flush deck
- Stainless steel rails
- Swimgrid
- Drapes and summer screens

30' & 33' Models Also on Display

A Boat for Every Budget at

MERCURY MARINE

385-1457

800 CLOVERDALE

OPEN FRI. NITES 'til 9

Oak Bay Marine

SALES AND SERVICE

GREW Boats
CAMPION Boats
APOLLO Boats
SANGSTER Boats
FAIRLINE Boats

No Red Tape Bank Financing O.A.C.

AT THE MARINA
1327 Beach Drive
598-3393

Double Eagle
14', 16', 17', 18'6", 20', 23'

Canaventure
14', 16', 17'

CATALINA Yachts
22', 27', 30'

TANZER Yachts
14', 16', 22', 26', 28'

PACKAGE DEALS our specialty
Authorized JOHNSON. OMC dealer

Bob Whyte Marine
SALES AND SERVICE
2266 Harbour 656-6421

A COMPLETE STOCK OF FIBERGLASS MATERIALS

PELAGIC

PACIFIC INDUSTRIES (1974) LTD.

24 Huron St., Victoria, B.C.
386-1811 or 386-7814

VICTORIA LAWNMOWER & MARINE

834 Johnson 386-8338

GREW BOATS
ON DISPLAY
OAK BAY MARINE
at the Marina
1327 Beach Dr. 598-3393

BOATERS!

See our large display of appliances, plumbing and electrical supplies.

S. J. PEDEN LTD.
2855 Quesnel St. 386-3464

PLASTIC WRAPAROUND WINDshields for that custom boat-building job or a replacement on an existing boat — stock sizes or custom made at Industrial Plastics Ltd. 2105 Douglas, Victoria and 460 Wallace, Nanaimo.

FOR SAFETY SAKE

Radios — CB — VHF — SSB
Sounders — Flasher — Chart, Sales — Service and Installation. Ball and Shamilt Electronics Ltd. 1 West Burnside Rd. 386-9414.

30' CRUISING FIBERGLASS sloop. New 12 H.P. Yanmar diesel, 6'2" headroom, stainless rigging, aluminum mast. Must be seen, $19,900. On display Mace Marine, 453 Head St., 383-3324.

22' FIBERFORM, 165 MERC. I-O, completely rebuilt, sounder, compass, icebox, galley pak. Full power trim tabs, $8995. On display Mace Marine, 453 Head St., 383-3324.

PROP REPAIR SERVICE
New and Used
MARINE ENGINES
CHRYSLER NISSAN D.ESELS
HARBOUR MACHINE
31 Erie St. 383-6555

40' DRIFT-CRUISE, TWIN Chrysler, I-O's, Onan generator, deep freeze, complete galley and many extras, $32,900. On display Mace Marine, 453 Head St., 383-3324.

SACRIFICE SALE

27' x 12' cabin cruiser, live aboard sleeps 8, nearly completed, owner ran out of money, any reasonable offer considered. Phone 386-1558. After 6.

1975 17' CABIN CRUISER, FULLY equipped with 85 h.p. Mercury outboard. Less than 100 hours with Calkin trailer, $4900 or best offer. 477-9797.

23' CEDAR ON OAK, CHRYSLER inboard. Enclosed head. Mechanically A-1. Ready for fishing or family cruising. $5700 or best offer. 656-5747 after 5 p.m.

MUST SELL 1974, 21' REINELL Mercruiser, 188 horsepower, low hours. Galley, head, sleeps 5, extras, $9500. 479-6110 evenings.

SHARK 24' SAILBOAT, FULLY equipped including spinnaker knot meter and depth sounder, asking $7,200. 112-749-3367.

35' FISHBOAT, CONVERTED TO liveaboard, ready to go with C License. Chrysler Crown, dinghy, etc. $7,500. 478-0870.

CAL 25, MANY EXTRAS, SLEEPS 4. Equipped for cruising. $11,500. 592-6927.

80 BOATS and MARINE

SUMMER SALE

Canaventure

14' PACKAGE From $3149
15'6" PACKAGE From $3950
16'6" PACKAGE From $5295
I.O. Package $6995

Packages Include boat, motor, trailer, top and are

READY TO GO!

MERCURY OUTBOARDS

(200 to choose from)

Best Selection

Best Service
(Van. Isle's oldest and most experienced Mercury dealer)

Come Down and FEEL FREE To Make Us an OFFER

On the Motor of YOUR CHOICE at

MERCURY MARINE

385-1457

800 CLOVERDALE

OPEN FRI. NITES 'til 9

USED BOATS

'74 BAYLINER 2250, 165 OMC, full galley, dinette, head $5995

'74 REINELL 2270 H-T, 165 OMC, (FWC), GALLEY, S-U HEAD $8995

17½ DBL. EAGLE H-T, 2 POS., STEERING, 75 MERC 115 O-B, TRAILER. PKG. $4795

16' K AND C 50 H.P. EVENRUDE, TRAILER. PKG. $3995

16' GLASTRON 65 H.P. MERC., TRAILER. PKG. $3295

16' FIBREFORM, 65 H.P. MERC., TRAILER. PKG. $3795

15' K AND C, 65 EVENRUDE, TRAILER. PKG. $2495

14½ FORMULA I, SKI BOAT, 35 CHRYS., TRAILER. PKG. $2795

NEW LARSON And SANGSTER

LARGE SELECTION EXCLUSIVE

OPEN TILL 9

COME TO SIDNEY FOR BEST PRICES BANK FINANCING

2360 Beacon Ave.
Sidney 656-1105

METRO MARINE

1975 BAYLINER

24'6" offshore hardtop with camper back, complete with 8' dinghy, dinette, galley, enclosed marine head, marine radio telephone, duel range depth sounder, Bennett trim tabs, Mercothoed system, extra stainless props, anchor pack, etc. offers to $13,900. For demonstration please call 478-9571, 478-4898 or 479-7019.

24' LYMAN, NEW 75 DELUXE model, fiberglass lapstrake hull, 225 h.p. Chrysler inboard, fresh water cooled, fully equipped. Ideal commuter, taxi, sport fisherman; fast and smooth. $15,900. 598-1661.

24' BAYLINER BUCCANEER. As new condition, complete sale inventory and ready to cruise, $11,500. On display Mace Marine, 453 Head St., 383-3324.

23' HOURSTON SEDAN, 250 H.P., Chrysler, ind. Volvo leg, radio-tel., galley pak. Head only 750 hours, a very clean boat at $10,900. On display Mace Marine, 453 Head St., 383-3324.

27' DIESEL CRUISER, FORD Parsons 87 H.P. diesel. Excellent log service or work boat. C licence, $7,995. On display Mace Marine, 453 Head St., 383-3324.

24' DUTCH DESIGNED SLOOP. Very seaworthy, equipped for offshore cruising. Asking $6200. 479-3934.

TRADE SMALLER PROPERTY or ?, 34' luxury fiberglass. Low hours, twins. Tremendous equipment. $34,000. 598-7992.

6 HP SEAGULL, $200
10 HP Seagull, $175
5½ HP Johnson, $225
478-7324

HOUSEBOAT — 8x24' BARGE, cedar exterior, fridge, stove, oil heat, all included. $4,500. 383-9677, after 8 p.m.

WANTED: SKI BOAT AND small sailboat. Will trade waterview lots. 388-6275, pager number 986.

18 FT. SLOOP, PETREL, GOOD condition, extras, $2,500. 382-5696 or 386-0520.

NORWAY BILT 36' SLOOP, needs work, $7000. 383-9726, Monday to Friday, 2-6 p.m.

OLYMPIC CLASS SOLING, FULL sails, new motor, $4,300. 652-3439, 652-3331.

27' GRENFELL EXPRESS, offers or trade. See classification 115. 656-6806.

18' CLINKER BUILT INBOARD motor, $1295. Phone 386-8231, or 382-6967.

12½' AVON INFLATABLE BOAT and trailer, new, $1600 or best offer, 478-0777.

16' PETREL WITH CABIN, glass, dacron sails, 6 H.P. outboard. 656-4153.

1971 125 H.P. JOHNSON, NO salt. Good condition. $1250. 477-8035.

1971 40 H.P. EVINRUDE, NEVER in salt water. $450. 477-8035.

FOR SALE CT 37
479-2926

12' ALUMINUM BOAT, 4 H.P. motor, $400 or near offer. 478-7425.

80 BOATS and MARINE

HORWOOD MARINE

NOW WITH 2 Locations TO SERVE YOU BETTER!

823 Pandora
385-1451
and
COLWOOD
(ACROSS FROM FARMERS MARKET ON THE OLD ISLAND HIGHWAY)

Mon.-Fri. 9-9
478-8211

WE SERVICE MERCRUISER AND VOLVO I/O
(Authorized VOLVO and MerCruiser Dealers)

DRASTIC REDUCTIONS

ON GLAS PLY BOATS
COMPARE OUR PRICES

21' Express
Stock No. 98
Stock No. 109
Stock No. 146
—Suntop
—Full galley
—Camper canvas
—Marine head
—165 Merc. I.O.
WAS $13,995 Now $10,995
SAVE $3,000

21' Express
Stock No. 107
—170 Volvo I.O.
—Standard Equipment as above
WAS $13,695 NOW $10,695
SAVE $3,000

17½' K & C
—130 Volvo
—Camper back
—2250 EZ-Loader trailer
—Walk through windshield
ONLY $6,595

HORWOOD MARINE

19' Glas Ply H.T.
Stock No. 175
—Sleeper seats
—Bulkhead
—140 MerCruiser
WAS $11,595 NOW $9895
SAVE $1,700
(Pandora)

28' Glas Ply
Stock No. 176
—Twin V-drives
—Command Bridge
—2 couple privacy
SALE PRICED $38,995
SAVE $6,000

19' Glas Ply Cutty
Stock No. 179
—140 MerCruiser
—Hardtop
—Marine head
—Full camper
WAS $12,395 NOW $10,595
SAVE $1,800
(Pandora)

17' Glas Ply
PKG. DEAL
—120 MerCruiser
—2250-lb. EZ-Loader trailer
—Lounge seats
ONLY $6,995

U.S. Coast Guard USES Glas Plys

WHY DON'T YOU!!!

Bank of B.C.
10 Year
Financing O.A.C.
We take Campers Cars, Trucks, etc. on Trade!
"We will match or Better any K & C Deal"

HORWOOD MARINE

Horwood Marine Ltd.
Thurs. - Fri. 9 - 9
385-1451
823 Pandora

FAIRLINER CRUISER, REbuilt 1976 top cabin, 391 Ford, fresh water cooled, VHF, C.B. single side band, 8' Davidson dinghy, sounder, sniffer, winch, propane stove and heater. Live bait tanks, fibreglass over ¾" mahogany plywood. Repainted May, 1976, moorage to May, 1977 included. Equipped and ready to go. $18,500 firm. 656-7012, Sidney.

BOSTON WHALER

More than unsinkable. Unmatched for fishing, water skiing, or general purpose use. 11, 13, 15, and 17 ft. sizes in stock, outboards and trailers also. Call us day or night.

PEASURECRAFT SALES
Box 2421 Sidney 477-9424

JULY SPECIAL

1975 21' Campion Skeena cabin cruiser, 190 OMC, head, stove, fridge, sink, two batteries, compass, sounder, CB radio; must be sold. $10,500 or offers or trades. Phone for a test cruise, 385-5637, 477-0525.

CUSTOM MADE, WOOD 16' SAILboat, in good condition, with trailer, $950 or nearest offer. After 6 p.m., 656-4540.

22 FT. 1969 GLASTRON

160 HP, Mercury, sacrifice, $3,600. 477-9615.

BOAT TRAILER WITH HEAVY duty suspension for 16' boat. $175 or best offer. 477-1194.

35' CATAMARAN, HULL, FRESHly painted. $995. 479-6905.

8' SPORT YAK, LIKE NEW. Sharp catalytic heater. 598-5421.

40' CRUISER. OFFERS ON $42,000. 652-1181.

80 BOATS and MARINE

IT'S THE SERVICE "THAT SETS US APART"

USED BOATS

26½'
CUSTOM CRAFT
1974 Fiberglass
Command Bridge
—9'6" Beam
—Mercruiser I.O.
—180 hours
—Bennett trim tabs
—2 depth sounders
—Dual station VHF
—Swim Grid
—Dinghy
—Anchor Pak
—Safety package

THIS BOAT MUST BE SEEN!
$22,500

PLUS

14' GREW, 60 h.p. Johnson, EZ Loader trailer, canvas top $1995
15'6" HOURSTON side wing 50 Evinrude, trailer $3550
16' TRAVELLER tri-hull, 155 OMC $2995
17' FIBREFORM, 120 Mercruiser, trailer $4995
18' REINELL, 155 OMC $4295
18' REINELL Hardtop, 165 Mercruiser $5995
20' SANGSTER Hardtop, 100 h.p. Volvo fwc. $3295
22½' LYNWOOD hardtop, 170 Volvo $9500
24' BELLBOY command Br., 188 Merc. $14,500

SEE OUR NEW

BAYLINER
HOURSTON GLASSCRAFT
CAL GLASS
Boats in stock

GIBSON

POWERCRAFT CENTRE LTD.
(near Bay)
2520 GOVERNMENT ST.
382-8291

GOLDSTREAM MARINE

EVINRUDE Outboards
ROADRUNNER Trailers
K and C Thermoglass
HOURSTON Glasscraft
LUND
VOLVO OMC
MERC Sterndrives

Complete Inboard-Outboard Repairs
Phone Jim Dempster
Shop Foreman

GOLDSTREAM MARINE LTD.
2994 Jacklin Rd. 478-8391

MERCURY - HONDA
outboards
DOUBLE EAGLE
boats
HONDA
power products

MULLINS MARINE SALES LTD.
382-1928 382-4515
925 Yates St.

DINGHY'S AND CARTOPPERS BY
Nelson — Portabote — Rodd
Galleon — Livingston — Olympian
Snark — Wondercraft — Aquadory
Mirror — Sportyak
Over 70 small Boats in Stock.
ALL BAY MARINA
Sidney 656-3167
2238 Harbour Rd.
Open 6 days Closed Mondays

LOOKING?

For a good rowing dinghy? Sailing dinghy? Or towing dinghy? One that's really built to last? Look at a BOSUN 8

Only at
BOSUN'S LOCKER LTD.
580 Johnson St. 386-1308

20' I.B. CABIN CRUISER, ALL new cabin, complete with stove and head. Atomic 4 engine rebuilt 1975, an excellent cruiser in top condition, $5,000. Must be seen to be appreciated. 18' I.B. cruiser, all new cabin, Atomic 4 power, excellent condition, fully canvas over cockpit, fitted with foam mattress and seat cushions, ice box, sleeps 2. Asking $3,000. Gilberts Marina, Brentwood Bay. 652-2211.

CAL 28

Immaculate 1 owner boat, 25 h.p. electric start motor, main, jib, spinnaker, full cruising inventory. $18,500. Call Dick Chudley at
RFC MARINE Ltd.
2270 Harbour Rd. 656-5591
Sidney, B.C.

22' OPEN SAILBOAT, NEW RIGging and 3 sails, $2200. On display Mace Marine, 453 Head St., 383-3324.

37' REGISTERED PLANKHULL twin 85 hp Perkins, sleeps 7. A.C. D.C. Fridge, oil stove, AM-Radio, mickey mouse. 724-0161, 723-9947.

$1,900. 27' SAIL, DOUBLE ENDED open boat, clinker built, yawl rigged, retractible keel. Cobble Hill, 743-9119.

23' 1975 SAILBOAT. GREAT FOR family cruising or racing. Fully equipped. Immediate sale. 383-7151 or 652-3796, ask for Ted.

17-FT. CALGLASS, '65 MERC, full top, Roadrunner trailer, accessories, 1½ years old. Like new, 598-6929.

ENTERPRISE SAILING DINGHY, fibreglass, $1,000. Great day sailer. Moving, must sell by Friday. 479-7341.

1971 26' SABRECRAFT, DEPTH sounder, compass, trim tabs, radio telephone, and many extras. Phone 652-3237.

80 BOATS and MARINE

PARTNER NEEDS MONEY — wants out. 36' twin diesel cruiser. Will sell or trade all or half interest. Total price $35,000, 25 per cent down, bank financing available on balance. O.A.C. Sinclair, 383-7181 or evenings 592-3300.

2100 GLAS-PLY

Virtually new and spotless example of this popular quality cruiser. Full galley, head, 170-270 Volvo-Perta. Asking $11,900. Call Dick Chudley at R F C Marine, 2270 Harbour Rd., Sidney. 656-5591.

27½' CHRIS CRAFT. HAVE bought another boat and will sacrifice this one. Excellent condition with many extras. Tuned and ready to take you on your summer cruise. Office 386-7521, home 592-4186.

38' COMBINATION TROLLER-Gillnetter, all hydraulic gear, sounder, 2 phones, 24 mls Radar, 135 horsepower Cat Engine, one tail net, sarel lead lines and cork lines, etc. 9-ton A licence. Built 1968, $38,000. (112) 559-4418.

CAL 25, 5 SAILS, DINGHY AND mooring until April, 1977, completely equipped including sounder and knot meter, beautiful condition, asking $14,000. For inventory list and to view call 385-8423.

1975 24' FIBERFORM COMMAND bridge, 238 horsepower Merc cruiser, swim grid, trim tabs. Curtains and canvas, anchor and line, fiberglass dinghy. $15,500. Will consider small trade. 479-2503.

GULF ISLANDS 29' F-G

Sloop with new Farymann diesel, top condition, many extras, $25,700. D. McCartney, Box 1388, Victoria. Bus 387-5975, res. 382-5403 or 477-1783.

32' DIESEL DISPLACEMENT cruiser, excellent liveaboard. Just completely refitted, complete in every way, $15,500. On display Mace Marine, 453 Head St., 383-3324.

CENTRAL BOAT LISTING SERVICE

Buyers, sellers, I will put you together. 383-1640.

BOAT LUMBER

Boats and repairs.
Nicholson Boat Works.
3242 Glasgow Ave.
382-6321.

Chrysler Outboards
See us for Sales—Parts—Repairs
KEN PRASING EQUIPMENT
478-9313 800 Goldstream

38' DISPLACEMENT CRUISER, David Brown diesel. Auto pilot, sounder, radio telephone. Reduced to $22,900. On display Mace Marine, 453 Head St., 383-3324.

23' FIBREFORM COMMAND BRIDGE etc.

27' Ex RCAF Crash boat, sleeps 7.

388-6275 Page No. 956

17' HOURSTON GLASCRAFT. Deep sea. Full canopy top. Sleeper seats. 105 H.P. Chrysler outboard. Roadrunner tilt trailer. $3800 or best offer. 478-4017.

HORIZON 35' KETCH, STEEL hull, teak cabin, full head room, Volvo-Penta 35 diesel, fully equipped to sail anywhere, $24,500. 595-6500.

EXCELLENT CONDITION, 18' Sangster, deep V, 120 Merc inboard-outboard, full camper top, Roadrunner Trailer, extras, 22 hours, $6695, offers, 383-5628.

10' FIBERGLASS RUNABOUT with 9.5 Johnson engine, OMC controls, windshield, with trailer. Excellent condition. $1200 complete. 656-5476.

EVINRUDE 35 H.P. OUTBOARD motor with tank, older machine but runs good. $175. 479-7116, or 479-8583.

CABIN CRUISER WITH 100 H.P. Evinrude electric, push button shift, good looking boat. $4,200. 642-3528.

17' BRANDLYMAYR SEMI-cabin, shelter top and canvas, 1974 50 horse power electric start Evinrude. $1600. 383-0195.

22' BRANDLMAYR CABIN cruiser, V-8, head and sink. Consider any offer. Small trade or ? 385-5466.

50' BOATHOUSE, IDEALLY LOcated at Canoe Cove Marina, with parking spot, Sidney. $6500. Call 656-2651.

BAIT FOR SALE. ANCHOVIES and Herring Strips 50c per package. Sold by the case. 656-5861, 652-1512.

15' FIBERGLASS KAYAK, WITH paddles, good condition, $100. 592-1306.

15 H.P. EVINRUDE WITH TANK, provision for electric start, reconditioned. $225. 477-0551.

12' RUNABOUT, 15-HORSE VIKing, easy load trailer, $800. 478-6740 after 6:00 p.m.

HAIDA MARK II WITH INBOARD engine, unfinished. $7,400 between 6 and 7 p.m. 656-6437.

1967 JOHNSON 60 H.P. OUTboard, controls, good condition. Reasonable 385-4346.

1975 REINELL 21'8" HARD TOP cruiser. Hardly used. $11,000. 477-8831.

QUALIFIED MARINE MECHANic will do any engine repair, reasonable rates. 386-6251.

14' MIRRORCRAFT ALUMINUM boat with 10 h.p. Merc. and trailer, 748-9282 Duncan.

MUST SELL: 10 H.P. EVINRUDE outboard. Excellent condition, any reasonable offer accepted. 598-8423.

MALE MOULD FOR ROBERT'S 36' sailboat, used twice, $500. 592-3976 evens.

14' SANGSTER, 50 MERC, AND trailer, excellent condition. Phone 479-2276.

15' CHRYSLER BOAT, 45 H.P. motor, trailer. Will trade for smaller boat. 479-2772.

14½' FIBREGLASS BOAT AND trailer. No motor. $850 or best offer. 477-6318.

SANGSTER 17', 85 EVINRUDE, Road Runner Trailer. $4,000. 479-7491.

23' BAYLINER, 74, SPORTYAK, with trailer, excellent condition, $11,500. 384-9096.

12' PLYWOOD BOAT WITH oars, $75. 479-7116 or 479-8583.

76 BELLBOY 23' SEDAN, 150 hours, $16,000. 478-7814.

WANTED: 35-50 H.P. INBOARD gas or diesel engine. 478-7342.

16' CARTOP SAILBOT $500; 2 person Klak $200, 883-2879, 383-0336.

12' ALUMINUM BOAT WITH oars. $230. 595-4909.

16' GLEN L HOTROD, 283, COMplete with trailer. 478-5434.

WANTED: BOATS, ANY SIZE for charter work. Phone 656-7012.

15' CLINKER, VERY REASONable, needs work. 386-3678.

9.8 MERCURY OUTBOARD, RECently rebuilt, $375. 592-4126.

37' TROLLER, $40,000
728-3326

CAL 20, GOOD CONDITION, best offer. 598-1466.

HOME MADE TRAILER FOR small boat. Needs work. 656-2982.

WOODEN SABOT, GOOD CONDItion, with mast, sail, $125. 479-7503.

92 SPORTING GOODS

Robinson's

RIFLES — Ruger Mini 14 .223 $260 — Win. 30-30 $130. Rem. .270 Pump 4X $260 — Browning .270 Auto 4X $350. Parker Hale 30-06 4X $225 — Savage O-U .222-20G $130. VS Mi Carbine $130 — Savage .300 $190 — R.C.M.P. Cent. 30-30 $550 — SHOTGUNS — Win. Mod. 101 O/U 20G $550 — Rem 12G Auto. $300 — Moss Berg 12G Pump $120 — Browning 12G Auto. $330. Stevens 12G Dble. $100 — Rem. 12G Pump $140 — Beretta O/U 12G $600 — Full selection of black powder kits from $49. Use our free lay-a-way.
1307 Broad 385-3429

BILLIARD TABLES
SHUFFLE BOARDS
SUPPLIES
PLAY-MOR
Direct Sales—Factory to You
517 KELVIN ROAD
(Off Douglas and Cloverdale
384-3332

ONE PAIR GP GOALIE PADS, asking $40. 478-0085.

10 Spalding irons, 3 Hogan woods, $140. 384-5461.

GOLF CLUBS FOR SALE.
478-9349.

92 SPORTING GOODS

INTERNATIONAL KNIVES

Tooled black leather belt and holsters. For .22 cal. Single actions $39.95 ea.
574 Yates 383-2422

93 CAMERAS, SUPPLIES AND PHOTO FINISHING

IT'S HERE!
THE ALL NEW
CONTAX RTS

Bill's Photo Supply
1672 Douglas 383-7443

GOOD SELECTION OF used leica equipment

city photo
1227 Gov't
386-5833

Fast Foto Service

24 hour film processing on Kodacolor. Quality guaranteed or money refunded. — These are not first run prints. They are color corrected.
791 Fort at Blanshard 386-7787

Island Colour Labs

Super fast quality film processing. Kodacolor II or Fujicolor II. Competitive prices. In by 10, Out by 5. 615 FORT 384-2242

35 MILLIMETER MIRANDA auto-exposure SLR with 50 mil. 1.4, 135 mil. 2.8 and 2 times converter, $385. 592-7804.

COLOR VIDEO CASSETTE RecorDer, camera, monitor, and equipment. $2900. 477-9180.

SANKO MOVIE CAMERA SUPER 8. Power zoom with case. As new, offers. 388-6228 or 479-1543.

PENTAX K2, F1.8 LENS, CASE, lens hood, metal shutter, used only once, $400. 384-4309.

96 RANGES, STOVES and FURNACES

NOW AVAILABLE

The all-new Texaco oil furnace with the revolutionary flame retention head, proven savings up to 25 per cent in fuel consumption. Harknett Fuel, 384-9381, ask for Ralph Smith or Steve Brown.

HOTWATER HEATING UNIT, complete with rads Phone 386-2451, 8 - 5 p.m.

FOR SALE, BEACH HOT AIR furnace. Excellent condition. $175.00. 642-3076.

30" STOVE, MCCLARY, IN GOOD condition, $50. 652-5890.

97 FURNITURE

TILLICUM FURNITURE'S
Store Wide Clearance Sale
Store Wide Clearance Sale
Everything reduced to clear at our Colwood Store only.
DRIVE AND SAVE
Quality brand name furniture in solid maples and pine woods, featuring Colonial and Early American styles.
These prices for July will not be repeated.
Save on chesterfields, dining room and bedroom suites, occasional chairs, bookcases and beds, end and occasional tables, lamps, clocks, all to be cleared out at lowest possible prices.
Free delivery — Free parking at 2612 Sooke Rd. 2 miles past Colwood Corners, 478-0522.

MATTRESSES

WHY NOT buy your spring filled mattress directly from our factory, good quality at a reasonable price.
6-INCH LATEX
FOAM RUBBER (All Sizes)
posture zone support, clean, hygenic, doesn't sag or lump. 3'3" $109; 4'6", $139; Queen, $179.
IMMEDIATE DELIVERY

GREGG FURNITURE
2300 Douglas 388-7365

SATURDAY ONLY
½ PRICE SALE OF DAMAGED (SOILED OR TORN) BOX SPRINGS AND MATTRESSES. ALL SIZES. LIMITED QUANTITY. DELIVERY AND TERMS ARRANGED.

CONTINENTAL FURNITURE
716 JOHNSON ST.

SAGERS' MAPLE SHOP
386-3841
1902 GOVERNMENT
Victoria's Largest Selection of COLONIAL FURNISHINGS

MODERN STYLE WALNUT BEDroom suite, chest of drawers, 9 drawer dresser with full mirror and queen size bed with bookshelf headboard. All in excellent condition. $250. 479-8179 or leave message on pager 386-8771, No. 232.

DELIGHTFUL RATTAN FURNITURE

As new 36" Round table with white arborite top, 4 matching chairs. Offers on $250. 656-4880.

NEW DANISH MODERN WALnut adjustable wall mounted bookshelves "System Cado", Royal style. Can add more pieces, retail value $292.50—only $230. 477-4439.

FRENCH PROVINCIAL COFFEE table $40, French Provincial dining table with large leaf $100, 2 high cane backed armchairs 3 months old $69 each. 384-6548.

2 BEDROOM SUITES, 3 PIECES each, modern style. 1 kitchen suite, 5 pieces. Can be sold separately. 479-1819 after 5 p.m.

ONE COUCH, $30. 1 DRESSER with mirror, $45. Kitchen table with 4 chairs, $25. 595-2856, or 592-2068.

MUST SELL — MOVING, 2 YEAR old chesterfield and chair, crushed velvet, good condition. Kitchen table and chairs. 385-0571.

SET OF LOVE SEAT AND Rocker, nearly new. After 5 p.m., 382-1562 or 595-3148.

3-DRAWER CHEST WITH MIRror, like-new condition, $60. Oak office chair, $35. 383-5574.

2-PIECE LIVING ROOM SUITE, hi-back, green and gold, good condition, $150. 386-1666.

3 SOLID WOOD LIVING ROOM tables, rectangular, square and octagon, $300. 595-6771.

CHESTERFIELD SUITE, 6 months old, as new, only $395. 477-0695.

MATCHING SOFA AND CHAIR, as new, brown and white weave, sofa seats 4, $250, phone 479-6070.

CHESTERFIELS AND CHAIR, blue and green tone. What offers? 386-0065.

UNUSUAL ROUND CHINESE Teak dining table, $375. Call after 4:30, 595-8747.

TEAK COFFEE TABLE, $40. Teak highback chair, $50. Phone 477-9483.

HOUSEHOLD FURNITURE, KITchen table, 4 chairs. Coffee table, etc. 382-4656.

CHESTERFIELD AND CHAIR, coffee table, lazy boy. 478-7915.

NEARLY NEW BROWN DINette suite, $135. 479-3413, 385-4679.

FINE PAINTED DRESSER, WITH mirror, $50 or offers. 383-4077.

WALNUT BEDROOM SUITE, $150. 4 kitchen chair, $6 each. 658-5308.

ANTIQUE WASH STAND, DESK, coffee table, 2 end tables. 592-7862.

OAK DINING ROOM SUITE, $500. 385-1947.

BROWN SOFA AND CHAIR. $100. 382-6943.

98 TV, STEREO, RADIO SALES and SERVICE

TRC24C WITH PREAMP AND SWR meter, new. $180. 382-9974.

KENWOOD 700C PRE-AMP. NEW, $800; sell for $475. 477-6660.

98 TV, STEREO, RADIO SALES and SERVICE

Butler
Butler Brothers
TV RENTALS
1720 DOUGLAS STREET
385-3832

TiLais
1821 COOK
WE RENT
COLOR
OR BLACK/White TVs

COLORTRON RENTS

Rent a 20" or 26" color TV by the week or month. Longer term leases also available. Same day delivery.

COLORTRON
3180 Harriet 383-9113

Rent or Own
FROM
CITY CENTRE TV
OPEN 10 A.M. — 10 P.M.
6 DAYS A WEEK
3970 Shelbourne 477-6971
Next to K Mart in the Mall.

RENT
BRAND NEW TV
FAIR DEAL SERVICE LTD.
Mastercare Maintenance Service for Admiral and Magnavox
3454 Tillicum (at Burnside)
385-7423 385-2836

CAR STEREO

In-dash AM-FM stereo radio with cassette or 8-track player from $149.95 installation available.
B.C. SOUND & RADIO SERVICE
931 FORT 383-4731

AKAI REEL-TO-REEL REVERSE recording, GX-head, 3 motor stereo tape deck, cost new $1099.95. Sacrifice $650. Sansui direct drive turntable SR-717, Cost new $499.50, sacrifice $325 with Shure V15 type II. 477-6327 after 5 p.m.

LOW PRICE—HIGH FIDELITY Kenwood KR 3130 receiver—good FM. 23 Watts RMS per side, $195. JVC-VL5 belt drive turntable with Stanton 681EE cartridge, $165. Both in good condition. Together $345. Must sell. 642-5519, 383-5211.

Special purchase, 20" Philips modular 4, $529.95; 26" Philips modular 4, $649.95. Limited quantities.
ATLAS STEREO AND TV
763 Fort St. 385-2712

C.B. RADIOS

Sales and Service. BALL & SHEMILT Electronics Ltd., 1 West Burnside Rd. — 386 9414.

SCOTCH TAPE SALE
20% OFF
HUDSON'S TAPE CENTRE
1543 Fort 598-6811

BARGAINS—SONY 7055 RECeiver, dual 1218 turntable, EPI 150 speakers, 20" black and white TV. 383-0766.

ONE GERRARD TURNTABLE. fair. One new Pioneer receiver. Four Unitron speakers. $700. 383-0733, after 5.

PHILCO COMPONENT STEREO unit, good sound, head phones included. $150. Brian, 598-7409, after 6.

HITACHI CASSETTE TAPE RECorder, $30. Call anytime before 2. 385-7690.

17" SONY TRINITRON COLOUR TV, $400 or nearest offer. 386-6560 after 5 p.m.

21" FLEETWOOD COLOUR TV, good working order. Offers to $200. 592-4765.

ELECTRON TV SALES AND SERVice for Philips, Hitachi, Noresco Dual. 383-5432, 100 Burnside West.

17" RCA BLACK AND WHITE, good condition, $100, offers. 595-7310.

SONY CASSETTE DECK, TC204SD, 2 months old, $350. 384-3982 5-9 p.m.

99 GROCERIES, MEAT and PRODUCE

SAVE ON MEAT

Try our summer pack 50 lbs. of waste-free meat for less than $1 a pound.
20 lb. Chucksteak
10 lb. Hamberger Patties
10 lb. Fine Chicken
3 lb. Pork Chops
3 lb. Wieners
4 lb. Pork Sausage
Hinds of choice grade A beef guaranteed aged and tender. $1.29 lb.
ALBERTA MEAT DISTR.
811 Cook St.
383-3012 or 383-8552

Loganberries U-PICK

HIGHCROFT FARM, 652-3363, 6081 OLD WEST SAANICH
The finest fruit that Saanich produces for jams, jellies, pies, etc. Beginning this Tuesday while they last. From 8 a.m. to 9 p.m.

SAVE MONEY AT HARVEY'S

Sweet Pickled hams, cured but not smoked $1.19 per lb.
Standing rib roast $1.69 per lb.
FREEZER BEEF
Red brand hinds $1.29 per lb.
Red brand sides 99c per lb.
2709 Quadra Street 383-2031

"MEAT" AT McCOLLS

Sides of Grade A Beef $.99 lb. Black Puddings, Slicing sausage, White Puddings, Haggis
PARLIAMENT MEWS
Ste. 5-230 Menzies St. 382-1611

HOLLOWAY'S YOU-PICK FOR your freezing and canning requirements. Carrots, 10c lb.; beets, 20c lb. Your containers; open 8:30-5:30 p.m., 7068 East Saanich Road.

LOGANBERRIES FOR SALE, freezer crate berries, $6.00 a crate, jam and wine berries, 50c lb. Phone 652-2046 up till 8 p.m.

BAIT FOR SALE. ANCHOVIES and Herring Strips 50 cents per package sold by the case. 656-5861, 652-1512.

TOMATOES, PICK YOUR OWN, Saturday only. Bring containers. While they last. 6506 Oldfield.

WILLIAMS QUALITY MEATS
795 Fort St. 334-0325-26
Fresh Fish Daily

TOMATOES

Le Coteau farm. Cooking tomatoes 20c a pound, in quantity. 658-5888.

GOOD CHERRIES AND GOOD picking too. All varieties. 5271 Old West Saanich Rd.

NEW CULL POTATOES, $2.00 small, $3.00 large, per 100 pound sack. 1843 San Juan, 477-5317.

CANNING TOMATOES, WHILE they last, 20 lbs. for $5.00. 6432 Pat Bay Highway.

LOGANBERRIES, NEXT PICKing Monday, August 2. 6980 Veyaness Road.

100 MISCELLANEOUS FOR SALE

DOG FLIGHT CAGE, $15. SMALL fridge, $20. Large poppy red fridge, $150. Step ladders, $5 each. Twin bed $20. Stereo component $150. Table saw, $75. 3 new double fluorescent lights, house plants, aquarium and fish. 384-1639.

NEW 5' X-CUT SAWS $39 ISLAND Saw Co. 617 Chatham St. 385-5500.

100 MISCELLANEOUS FOR SALE

AUCTION

Very Fine
DINING SUITES
in
MAHOGANY - VILAS MAPLE - TEAK - WALNUT
and
FRUITWOOD
Antique
CHINESE
"KAI YUEN"
CARPET

Clearance of Saanich Lost and Found Misc.

GOOD APPLIANCES
Friday at 7:00 p.m.

KILSHAWS Auctioneers Ltd.
1115 Fort 384-6441

EATON'S WAREHOUSE STORE

HOME FURNISHINGS AT BUDGET SAVING PRICES

749 View St.

C. TAYLER
HOME APPLIANCE LTD.

MAYTAG

2 million owners can't be wrong
707 JOHNSON 383-3281

Everything Must Go
Sale of the Month

Unique fir kitchen suite, fridge, stove, many appliances, rugs, beds, antique china cabinet, antique book shelf, drawers, tables, tools, plants, lamps, chairs, sofa, chairs, old radios, lawnmower, vacuum cleaner, clothing, knick-knacks, etc. Highest offers. Cash only. Wed. to Sat., 5 p.m. to 8 p.m. Just one block south of Tillicum and Island Hwy., corner of Seaton and Sims Ave., 196 Sims.

BOWHUNTERS

It won't be long until hunting season. Are you prepared? Savora supers hunting heads — The best in hunting-head edge. Also bear razor Broadheads with inserts only 65c.

ONLY AT
Robinson's
1307 Broad 385-3429

ATTICA
Used
Building Supplies
WE HAVE JUST ABOUT EVERYTHING
714 Market, 10:30-6, Tues. through Sat.

REFRIGERATORS

NEW 10 cu. ft. ADMIRAL manual defrost Harvest Gold, Right hand hinge — we ordered wrong hinging — you save — Regular $390.00, your price $330.001 At this price you will have to hurry. Cash only, please or certified cheque. Mr. Holgate 1010 McKenzie
Wed. Thurs. 1:30-5:00
Sat. 9:00-5:00

HEATHKIT AR3 RECEIVER with QF1 Q multiplier. Kodak duaflex 3 camera and flash unit. Suica slide projector, 100 watt with magazine changer and single slide changer. Agfa Karat 36 camera, 35 mm. 3 storm windows, aluminum, 22x46". 656-6628.

TILLICUM FURNITURE
2612 SOOKE RD.

Carries full selections of upholstery supplies, tools, fabrics, and materials. Rubber and poly by the sheet or piece. We manufacture cushions. Free estimates. 478-0522.

GENERAL ELECTRIC FROST free fridge: white, 2 doors, 3 shelves. Large freezer, immaculate condition, $265. Deluxe washer: excellent condition, white, $100. General Electric family sized fridge: square, white, large freezer section, $110. 477-5295.

Aluminum Gutters

5" CONTINUOUS in baked enamel. Scre

100 MISCELLANEOUS FOR SALE

Savings Every Day

Chesterfield suites $559.00 to $119.00, Drop back lounge and chair $179.00, Love seats $119.00 and $129.00, Hid-a-beds $398.00 to $169.00, Drop arm love seat $169.00, tub chairs $99.00, 8-pce. dining room suite $449.00, Duncan Phyfe table and 4 chairs $229.00, Round rock maple table and 4 chairs $444.50, Coffee table and two step table $39.95, Recliners $139.00 and $139.00, Wooden rockers $62.50 to $759.00, swivel rockers $159.00, bedroom suites $699.00 to $189.00, Vilas maple dresser $199.00 and $149.00, Queen size bed complete $199.00, Vilas maple bed complete, $189.00, chest of drawers $29.00 to $149.00, Desks $27.50 to $119.00, Dinette suites $59.95 to $149.00, Dimplex heaters $49.00 and $59.00. Floor lamps, table lamps, swag lamps, china and giftware.
Use your Chargex or Master Charge.

PANDORA FURNITURE LTD.
New and Used Furniture
1030 Pandora Ave., 383-6319

THE TRADERS
715 FINLAYSON ST.

Thank you for your response to our July inventory clearance, we will be closed from Aug. 1-16 for stock taking and staff holidays.

For TV service please call 385-7423
Appliance repairs call 385-6783

Watch for our after inventory Grand Opening Specials.

MODERN DELUXE BEACH range, 30", automatic with rotissiere. McClary apartment size refrigerator, both white and excellent condition. $225 the pair. Beautiful burnt orange chesterfield, $120; room divider, $45; 233 Hampton. 384-7910.

CONTENTS OF BACHELOR suite; fridge, $22; T.V., $32; occasional chair, $9; upholstered rocker, $18; bookcase, $4; hide-a-bed, $78; coffee table, $12; step table, $12; toaster, $7; hotplate, $8; lamps $2 each, complete $190. Plus oil range. Phone 382-7851.

CHROME AND GLASS BOOK shelves, 2 chrome tables, 2 brown modern love seats with tubular frame, glass coffee table, power and hand tools, teak finish day bed. 479-4491.

FINE QUALITY PETITE POINT; 2 strands cotton, stretched and matted, "Blue Boy" and "Pinkie", 35,000 stitches, $115 each; "Radiance", 75,000 stiches, $185. 595-5420.

MOVING MUST SELL 20" COLOR TV 5 year guarantee on everything $550, bed, dresser, washer spin dryer, couch, table and chairs, turntable and speakers etc. 385-6966.

KING SIZE BED, $285; WALNUT veneer, chest of drawers, $95; round table, and 4 chairs, $100; bookcase, $50; component set, $50; fridge, $75; colour TV, $230, carpets, 386-0865.

CARPET CLEARANCE
Year end clearance of carpet roll ends, 9x12' from $48. Large selection, good quality. Fuzzy Wuzzy Carpets, Craigflower and Skinner, Victoria West. 382-6142.

GARAGE SALE
Dressers, beds, toys, baby items, etc. Sunday, Monday, August 1 and 2. 1611 Denman Street. After 12 noon.

MOVING, SELLING VIKING fridge, Moffat stove, recliner chair, walnut dressing table and drawers, miscellaneous boating equipment. 384-6375.

FRIDGE, MAGNUS ORGAN, 2 older Philco radio record players, wringer washer, double bed, lamps, radios and misc. small items. Reasonable. 382-9095.

WINE-MAKING EQUIPMENT: Two 12-gallon demi-johns, one 5-gallon jug, three 1-gallon jugs, hygrometer, air locks, etc. Moving, must sell by Friday. 479-7341.

MOVING THIS WEEKEND. Washer, dryer, fridge, and stove. All white, $100 each. Three older dressers, coffee table, miscellaneous. Offers. 478-9683.

LEAVING TOWN, MUST SELL, household furniture and appliances, on Friday and Saturday from 10:00 a.m. to 8:00 p.m., 2412 Cedar Hill Road.

DAVE'S PLASTICS, 664 DISCOVERY St., phone for price on acrylic, custom fabrication, and engraving. Reasonable. 383-3290.

SINGER PORTABLE SEWING machine, model 418, $110. Aiko tape recorder, $25. 384-1523.

BACKYARD SALE
At 908 Darwin Avenue. Friday and Saturday all day.

NEAR NEW ELECTROLUX WITH power head, offers to $279. Mrs. English, 477-0683.

REFRIGERATOR 15 CU. FT. and stove 24" harvest gold, top condition $400, phone 656-4766.

MUST GO BEFORE FRIDAY. Fridge in excellent condition, $45. 479-2143.

FAMILY MEMBERSHIP, RAC quet Club, $600 firm. Heated pool, curling, skating, tennis, 477-6620.

17 FRIDGES AND STOVE, various sizes, conditions. 386-2451, 5-5 p.m.

ASSORTED ROOFING MATERIals for sale, small quantities, all types, colours. 384-2441 or 652-3045.

GOOD BABY CLOTHING, UP TO 4 yrs. Good man's brown duffle coat, large. 386-1015.

CLEAR-OUT OF NEW LEGAL file cabinets with suspension. 388-9524.

DRIVEWAY SALE, JULY 31ST. 1840 Crescent Rd. Plants, furniture, books and other goodies.

PHOTOCOPIER, ELECTROSTAtic type, for sale, please phone 598-4515 for further details.

GOLD CUSHION BACKED CARpet, 12x15½, 2 wks. old. $130. 385-7990.

RACQUET CLUB SHARES FOR sale, asking $600. Victoria Press, Box 876.

TABLE AND CHAIRS, TYPEwriter, tape recorder, yogurt maker. 592-1497.

TWO PAIRS LINED DRAPES, deep rust 150x84 pair. As new $135. 592-4506.

TELEPHONE ANSWERING RENtals by the week — month or year. Interconnect. 384-0511.

FOR SALE: 2-MAN OPERATING shake mill on leased waterfront property. 477-4674.

BASEMENT SALE, EVERYthing must go. All week. 2290 Woodlawn Crescent, Oak Bay.

VIKING 21" COLOUR TV; $295; black vinyl couch and chair. Phone 598-7310.

CHESTERFIELD SUITE, COF fee and end tables, kitchen suite BW television, 642-3873.

OUTDOOR INCINERATOR BARrels, ready to use. Free delivery. $5.79. 383-1328.

COMPLETE SAW SHARPENING. Island Saw Co., 617 Chatham Street. 385-5500.

WOODEN BARRELS. ASSORTED sizes for furniture and decorating ideas. 383-1328.

STAUFFER MASSAGE FLOOR polisher, flame thrower, fire screen, coffee table. 598-7992.

ALADDIN
FURNITURE STRIPPERS LTD.
356 BAY ST. 383-2533

NEW LADIES' DIAMOND cluster, $350, offers. Reply Victoria Press, Box 810.

RADIAL ARM SAW, CRAFTSman deluxe, 10-inch. 477-3668.

MEN'S GOLF CLUBS, AND BAG, $85; Men's 10 speed, $70. 384-3804.

CIGARETTE MACHINE. GOOD working condition, $150. 384-9865.

WATERBED, LIKE NEW, $400. Exercise bike, $65. 595-5656.

6' DRACAENA PLANT $65. CALL 385-6634.

21 CU. FT. FREEZER, LIKE new, $150. 386-6542.

APARTMENT SIZE FREEZER. Offers. After 6, 385-4848.

PICNIC TABLE FOR SALE. 478-1091.

100 MISCELLANEOUS FOR SALE

Butler
Butler Brothers
FOR MAYTAG
1720 DOUGLAS STREET
385-3832

AMANA MICROWAVE
DEMONSTRATIONS
Every Fri. 6-9 P.M. Sat. 10-4

Major Appliances and carpet at contractor prices

McDONALDS SUPPLY LTD.
370 Gorge Rd. E. 386-6745

MOVING: MUST SELL BEFORE Friday. Double poster bed, box spring and mattress. Round oak table, pedestal base, 3 chairs, captain's chair, sideboard. Double bed, triple dresser with mirror, matching night table. Child's dresser with mirror. Single bed, box spring and mattress with maple headboard. Walnut pedestal desk. 36" single bed, $10. Tri-lamp, Table lamps, Bendix washer. Wooden clothes dryer. Telescope, Carl Wetzler, 600 mm, plus extras. Slide projector, table and screen, $60. 9x12 rug with rubber underlay, floral pattern. Large quantity hairdressing materials. Offers. 592-0289

GARAGE SALE, FRIDAY AND Sat. at 622 Broadway St., children's chest of drawers, occasional furniture, 2 pairs of boys ice skates, portable TV and stand, GE dishwasher, garden tools, lawn furniture, night table, boy's 3 speed bicycle, bookshelves and much, much more.

KIRBY INDUSTRIAL VACUUM cleaner, complete accessories, $199. Floor polisher with accessories, $40. Lawn mower, 4-cycle gas engine, $79. All in excellent condition. 477-3173.

ANTIQUE OAK TABLE, $275. Antique iron beds, $60 each, copperstone Tappan range, $200. Brown tweed chesterfield suite, $80. 479-4749.

DELUXE MOFFAT ELECTRIC range, avacado green, rotissiere, electronic meat probe, excellent condition, $225; automatic washing machine, $65. 595-1681 evenings.

GARAGE SALE, SATURDAY 10 to 5; tools, 2 crocks, books, trunks, old fridge, garbage can, clothes, miscellaneous. 3081 Oakdowne Rd., off Eastdowne.

SELLING OUT
Complete house furnishings, fridge, range, washer, dryer, chesterfield and chairs, etc. 1581 Prairie St. 477-3665.

MOVING, MUST SELL: CHESterfield suite; dining room suite; stereo; 9x12' and 4x8' orange and gold shag rug; miscellaneous items. 388-7295.

ATTENTION TAILORS AND UPholsters: Sales and Service to all industrial sewing machines. Sawyers Sewing eCntre, 840 Fort. 388-6228.

FOR SALE: 1 DOUBLE BED brand new mattress, excellent shape, $40. 1 black and white TV, 7 yrs. old, excellent shape, $40. 477-2270 anytime.

FRAMERS SPECIAL
Complete nailing gun outfit. Almost new. Cost $1700, will sell for $1,000. Phone 477-2491 or 479-5230.

DRESSER AND MIRROR, HIGH chair, playpen, book stand, step table, rocking chair, aquarium, truck for parts. 478-0561.

HAMMOND SOUNDER ORGAN, 1½ years old, excellent condition, $550 or offers. Exercise bike, $50. 385-2516.

UTILITY TRAILER FOR SALE, excellent condition, best offer. 383-9965 before noon.

LADIES AND GENTLEMAN'S 10 karat gold rings and wedding set. 477-4635.

SHUFFLE BOARD $75; FRIDGE, $50; 39" white bed and chest, $125. 658-1035.

DOUBLE BED, (2 mattresses), good condition, 382-2097.

LIGHT-WAY INC.
Wholesale Prices to Contractors
695 Alpha 384-9359

SEWING MACHINES, ALSO SERvice and repairs. Phone Frank, 382-3259 or 598-4635 anytime.

KENMORE DISHWASHER, GOOD condition, $85. 598-3120.

MISCELLANEOUS FOR SALE
479-6069.

WRINGER-WASHER, GOOD CONdition, $50. 382-9974.

FOR SALE TWO 4 CU. FT. BAR fridges. Offers. 479-6344.

9" ROCKWELL CUT-OFF SAW with dado blades, $200. 382-8419.

FIVE-GALLON CROCK, WITH handles and lid, $20. 479-3971.

ADMIRAL WASHER AND DRYER as new, $350. 595-7567 or 383-8311.

103 MISCELLANEOUS WANTED

LUNDS
AUCTIONS
Tuesday — 7 p.m.
Friday — 1:30 p.m.
APPRAISALS
For All Purpose
386-3308

THE SALVATION ARMY Needs your re-usable clothing, furniture and household goods. "Help us to help others." Family Thrift Stores. Victoria, Sidney and Langford. For pickup — 386-3295.

BRENTWOOD
BARGAIN BARN
BETTER QUALITY USED FURNITURE AND APPLIANCES
Before you buy or sell
7115 West Saan, Rd. 652-1711

I NEED OLD WOOD STOVE, stone crocks, wooden tables and chairs, picture frames, copper kettles, wooden trunks or boxes, pump organ, miscellaneous wood furniture etc. 479-2684.

TIMBER PURCHASED
Standing or felled, stumpage guaranteed, also contract hauling and loading. 383-3065.

WANTED TO BUY FURNITURE, appliances, antiques, tools, boats, cameras, etc, Anything with resale value. P. and A. Trading, 386-7113.

WE BUY FURNITURE, HOUSEhold goods, pictures, tools, etc. Best cash prices. 386-0462 anytime.

WANTED; 8' LIGHT DINGY FOR rowing and outboard. 477-3619, 385-6544.

WANTED TO BUY 5" ENDLESS gutter machine. Victoria Press, Box 856.

OLD POSTCARDS, MOORCROFT, Royal Doulton pieces, china etc., 595-7567 or 383-8311.

WANTED: LARGE HARDTOP tent trailer, good condition. 479-5962, 479-8824.

CAMERA COLLECTOR WANTS to buy old Leica or Leica equipment. Please phone 592-6513.

TENT, APPROXIMATELY 9'X9', waterproof, usable condition. 652-1761.

WANTED: CRIB WITHOUT mattress, wooden high chair. 477-6395 or 658-1107.

APARTMENT-SIZE FREEZER.
385-6344.

103 MISCELLANEOUS WANTED

FRIDGES AND FREEZERS bought. 598-7422. All-Temp.

SELL OLD BOOKS TO THE Haunted Bookshop. 382-1427.

PAIR OF ACETELYNE WELDing tanks. 598-1709.

BABY WALKER
388-7428

FREE PICKUP OF YOUR SCRAP metal, motors, pipes, etc. 478-4963.

GARDEN PLAY SLIDE, ANY condition, 477-1379.

109 MISCELLANEOUS TO RENT

SAWYER SEWING CENTRE
RENT TO OWN -- Domestic and Industrial sewing machines
840 FORT 388-6228
CLOSED MONDAYS

WHY BUY AND MAKE A MISTAKE?
Rent a telephone answering service from INTERCONNECT. 384-0511.

115 SWAPS

1967 CORSAIR 18' TRAILER, electric brakes, propane furnace, 1 way fridge, stove, oven and hot water, air pressure, shower and toilet, 120 volt, 12 watt and propane lights. Sleeps six, 2 new tires and one spare, equalizer hitch. Value approximately $2750, or swap for 17' boat, motor and trailer of equal value. 478-4788, 3306 Batik Pl.

2 SERVICED SEAVIEW LOTS—Cowichan Bay. Within walking distace of Government wharf. Boat or car taken as down payment. Phone 746-5213 during office hours or 748-8449 after 6.

27' GRENFELL EXPRESS CRUISer, dual stations, excellent condition, dinghy and 9.8. Chrysler 215 marine. $14,500. Open to offers or trade, (i.e.) smaller boat, car, truck, trailer or? 656-6806.

67 FORD, 2 DOOR, 289, AUTOmatic, tested till December, swap for 1200 lb. easy load 15' boat trailer, or $400. 642-5535 evenings.

1965 FORD 950 TANDEM. V6 Cumin diesel for ¾ ton GMC or Ford pickup. 384-9624 after 6 p.m.

1971 VEGA, VALUE $1500, WILLing to trade for boat. 477-1922.

116 COINS AND STAMPS

SELLING YOUR STAMPS? SEE our yellow page advertisement under stamps. F. E. Eaton Assoc. Ltd., Vancouver, or phone Victoria. 386-1680.

1950 ARNPRIOR, 1975 GOLD proof 100 Balboas on consignment. Empress Coins 1841 Oak Bay (on Chamberlain) 595-4644.

1977 Scott CAT now in stock. Trade ins accepted. Admiral Stamp and Coin Shop, 849½ Fort St., 384-135.

ALL OLYMPIC COINS NOW IN stock. Admiral Stamp and Coin Shop, 849½ Fort St. 384-1315.

117 ART and ANTIQUES

LEADED ANTIQUE STAINED glass windows. Approximately 200 years old. For sale at Victoria Geiss and Bottle Collectors Show, July 31, and August 1, Juan de Fuca Arena.

MAH. ROLL TOP DESK, CIRCA 1860. Player piano, 6' carved oak sideboard, revolving oak book case, set of oak chairs, 7 pce chaisse lounge and much more. Phone 748-8270 or 748-1398.

WANTED:
Edison cylinder phonograph to play two and four minute records. Phone 745-3531, W. H. Gold, Youbou, B.C.

VIEW STREET CURIOS AND ANtiques open seven days a week. 9:30 a.m. to 8:00 p.m. 1005 View Street. 382-2821. Used furniture and china of all types.

EXPERIENCED PERSON TO REpair and refinish your fine furniture and antiques. All work hand done, no sprays. 598-1715.

CLOCKSMITH
Repairs, antique clocks, grandfather clocks, watches. Citizens Ltd., 388-4069.

WANTED: QUALITY ANTIQUES, furniture, clocks, rugs, etc. Top prices paid. David Robinson, 384-6425.

MAGGIE CAMPBELL'S ANtiques buy and sell quality antiques. Silver, glass, furniture, porcelain. 402 Moss Street. 382-4814.

MOVING, MUST SELL MY COLlection of Canadiana furniture, many fine pieces, 592-3881.

PAINTINGS RESTORED frames repaired — gilding, 477-3924.

MAHOGANY CHEST, 1860s, small china cabinet, older Franklin stove. 595-6706.

MAGNIFICENT BLACK CARVED oak sideboard, 6' wide, circa 1840. 383-8956, private.

SPOOL BED, $300; BRASS BIRDcage with stand, $60. 52 Linden.

ANTIQUES EXPERTLY REpaired. Call 478-2539.

120 GARDEN SUPPLIES

B.C. GREENHOUSEBUILDERS LTD.
If you are considering a quality aluminum-glass greenhouse, we suggest you order now before the prices increase effective 1 August. For information and brochures write 783 Hutchinson or phone either 385-2841 or 385-8445 anytime.

GARDEN SALE: HANGING BASket Fuschias, African Violets, cacti, etc. 478-5177, 2930 Oldcorn Place.

QUALITY BUILT CEDAR greenhouses. 382-0982.

Fertilizer

FREE BULK CHICKEN MAnure. 30 yards per month. We load. If you don't have a dump truck, don't phone. 478-2246.

Topsoil, Rocks and Fill

DON'S TRACTOR SERVICE
477-3913
We rotrvate, plow, cut grass and brush also, loading and hauling

ROTOVATING
Lawns and gardens, reasonable. 658-5406.

GRAVEL SUPPLIES
Sand, soil, gravel.

FREE FILL
Delivery charge only when available, reasonable rates
478-4144, 478-4691

VIRGIN TOP SOIL
Shredded ready to use. Must be moved quickly. U-haul or we'll deliver. Gravel, sand available also. Call 478-1000.

SCREENED TOPSOIL WITH MAnure and sand added. $11 per yard delivered, minimum 6 yards. Garden sand $3 per yard plus delivery. Road gravel. E. Nixon Ltd Phone 385-4431 or 385-5642.

VIRGIN SOIL
Rich, black peat soil, shredded, clean, $9 per yard. Call A-1 for fast delivery. 383-1532.

NUMBER ONE SCREENED TOP soil with sand and manure, 7 yards for $65, 14 yards, for $120. Self pick-up for $18. Phone 478-3322.

NO. 1 SCREENED TOPSOIL AT $10 yard. Any size load cheerfully delivered. 478-4784.

NO. 1 SCREENED TOPSOIL, minimum 5 yards, Langford area, $9 yard. 478-6649.

Good top soil, 14-yd. loads $7.50 per yd. 658-8176.

FREE FILL, CLEAN AND ready for you to take. 595-4273.

125 PETS and SUPPLIES

TROPICAL FINS & FOLIAGE
NOW OPEN
11 Thousand fish to choose from and 1,000 aquatic plants. Also nice variety of house plants.
SPECIAL THIS WEEK
Neons 7 for $1.00
2719 Quadra, North of Hillside.
385-1000
Hrs. 10:30-9, Mon.-Fri.
Sat. 9-5:30
Sun. 1-5.

MY WIFE CLAIMS THE BED IS no longer big enough for the 3 of us. So must sell 2-year-old male registered German Shepherd. Very good with children and also 2 Siamese cats, 1 male Blue Point and 1 female Seal Point. 478-9776 Can be seen at 2851 Rita Rd.

15 GALLON FISH AQUARIUM, good condition, all accessories, $30, offers. 652-2112.

CHAMPAGNE RABBITS FOR sale. 382-0544.

125 PETS and SUPPLIES

FREE, KITTEN TO GOOD HOME only. Male tabby. 9 months old. Good-natured. 479-2864 until 6 p.m. 595-5097 after 6 p.m.

FREE, WHITE KITTENS, LITter trained and clean, 478-4486, after 5:00 weekdays, all day Saturday and Sunday.

BLUE AND YELLOW MACAW parrot, 2½ years old, tame, cage included. 385-0185, afternoon and evenings.

BEAUTIFUL RED REGISTERED Irish Setter puppies, females, $100. Had shots, excellent health. 652-5817, if no answer 384-4769.

TWO FEMALE SIAMESE FOR sale, 8 wks. old. 385-6290.

BEAUTIFUL, SMALL LONGhaired Chihuahua puppy. Female, 4 months old, $75. 386-3911, Extension 34.

170 GAL. TANK, LIGHT, filters, coral, gravel, heater, black marble arborite. $225. 388-9460 after 5.

MAYDON POODLE VILLA
4 miles south of Duncan. Registered Black miniature poodles, $125. 743-2493 Cobble Hill.

RABBITS, CALIFORNIAN-NEW Zealand cross. All ages. Must sell Thursday. 479-3971, 749 Daisy. Please phone first.

ARBUTUS CATTERY — purebred persian kittens for sale. Cream, blue and blue-cream. 478-1636.

5, 10 AND 20 GALLON aquariums. Stand, two Dynaflow filters, many extras too numerous to mention. $100. 383-5092, after 6.

ENGLISH POINTER PUPS. Good hunting stock. $50. Chemainus. 246-9566.

QUALITY LAB PUPS. EXcellent field potential, $150. Phone 112—746-5638.

KITTENS. INNOCULATED, DEwormed and box trained. Mrs. Cook 386-8002 or 382-7323.

2 SIAMESE KITTENS AND 2 SIAmese Burmese cross, $25. 385-6989 after 4 p.m.

IRISH SETTER PUP, REGISfered male, 12 weeks, had shots, 478-7162.

IRISH WOLFHOUND PUPPIES. Pet or Show—Champion Blood Lines. 206-457-4514 Port Angeles.

FOUR LOVELY KITTENS, 9 weeks old, house trained, free to good home. 592-6392.

GERMAN SHEPHERD PUPPIES for sale, $10. Phone 479-6220 after 5.

GOOD HOME NEEDED FOR 5 cute white kittens, 595-7593, anytime.

SPRINGER SPANIEL, 1 YEAR, female, $100. Must sell due to allergies. Evenings, 385-3675.

AT STUD, MINI RED DACHShund, 8 lbs. Champion stock. 386-4742.

WHITE TOY POODLE, HAS papers, 18 months. 382-9475 after 6 p.m.

GOOD QUIET FAMILY COW. Registered Jersey. Not polled. $350. 479-5373.

BOSTON TERRIER PUPPIES. Mill Bay. 743-2931.

BLACK MALE POODLE, 17", 1½ years. $30 to loving home. 384-4746.

HEATHERBELLE SCOTTISH terrier puppies. Phone 479-2651.

SMALL BLACK MALE CAT, free to good home. 383-0084.

BURMESE-SIAMESE, 6 MONTHS, female, shots, $30. 477-0657.

FREE KITTENS
384-8588

3 MONTH OLD MALE LAB cross, good disposition. 478-7489.

BLACK LAB 1 YEAR OLD, male. Telephone 384-2169.

KITTENS, FREE. AFTER 5—477-3169.

127 CHICKS, POULTRY HATCHING EGGS SUPPLIES

35 LAYING HENS, ONE ROOSTer, Hamps, Paymaster and Buffs. All brown eggs. Some water and feed tins. $95 takes all. 652-2528.

TURKEY POULTS, ALSO MEAT and laying type chicks. 478-7617.

20 LAYING LEGHORN CHICKens. $2.00 each. 478-9491.

128 LIVESTOCK SUPPLIES AND EVENTS

HORSES BOARDED
box stalls, pasture and paddocks, riding ring, space for equipment in lock tack room, close to trails. $110 per month complete. Phone Marg Hunter after 6 weekdays. 479-5254.

RUBBER RIDING BOOTS, FACtory seconds. Does not effect durability. $10.00 pair. Limited amount. Everything for horse and rider. Shanks' Saddlery, 2801 Douglas St. 384-5011.

1 PUREBRED SAANEN GOAT — partly freshened. Must go to good home. Shawnigan Lake area. 743-5635.

WANTED: BOARD FOR THORoughbred gelding, offering excellent individual care. Please phone 478-3644 or 479-3820.

"ANGRI MELODY" (GROOVY) Registered dark bay Thoroughbred, gelding 16.2 hands, 4 yrs. old. Excellent show prospect. 652-5715.

GOOD HOME NEEDED FOR 14 year old mare, Western, good trial rider. Appaloosa and Arabian. Offers. 595-6039.

GENTLE REGISTERED ½ ARAB Bay gelding, 14.1 hands. English, Western. Some jumping. 6 yrs. $800. 479-4237.

3-YEAR APPOLOOSA FILLY, quiet, well broke. An excellent junior show prospect. $450. or best offer. Collect Dnucan 743-2563.

QUALIFIED HORSESHOEING AND TRIMMING
Dan McPherson, Victoria 477-3226, Duncan 748-1170.

5 YR. OLD, 11 HANDS, SHETland Welsh pony gelding. Asking $100 with tack. Experienced rider only. Please call 478-1991.

2 YEAR OLD THOROUGHBRED filly by Docile Boy out of Cauldon Bubble. $1500. Duncan, 746-7764.

PONY FOR SALE, 12½ HANDS, light brown, part Arabian. 4 years old. Crofton. 246-9149.

HAY
A little or a lot.
$1.40 bale. 652-1636.

3 YEAR OLD APPALOOSA mare, good hunter potential, reasonable. 642-5179.

NO. 1 HAY FOR SALE, $65 AND $70 per ton. Ralph Michell. 652-1562.

TWO SAANEN YEARLING DOES, $60 each. Two pure bred togg does, $115 each. 479-4749.

SADDLE-BRED GELDING, Showy, trained English, excellent driver, reasonable. 642-5179.

ALL PURPOSE ENGLISH SADdle. Excellent condition. After 5 p.m. 478-7360.

OAK MEADOWS HORSE SHOW, August 8, Judge: Shirely Hills of Vancouver. 479-6843.

WANTED 2 HORSE TRAILER, any condition considered. Call 592-3791 after 5 p.m.

SAANEN MILKING GOAT, 3 purebred Nubian doe kids. 479-2988.

WANTED: ONE PAIR DARK brown field boots (English Riding). Size 8. Phone Mary, 479-1984.

HAY FOR SALE IN THE FIELD. From $1.50 to $2.00 per bale. 479-2302.

COME TO THE HUNT VALLEY HORSE SHOW. July 31, August 1. Admission free. 879 Dooley Road.

REGISTERED MORGAN FILLY, lovely chestnut yearling. E. Vanherwaarden. 334-4865 Courtenay.

BARNSBY PONY CLUB MARK III saddle, complete, like new, $205. 382-6407.

17" TACK SHOP SADDLE WITH accessories. Excellent condition. $190 Firm. 592-2035.

GEESE FOR SALE. $10 EACH OR 10 for $75. 479-5211.

ONE SOW, 6 MONTHS OLD, $120. 652-2528.

WANTED: HORSES FOR adults. Prefer mares. 479-5292.

LOCAL HAY — $70 PER TON. 652-1718 after 5 p.m.

CUSTOM COMBINING. PHONE Mark Mellor. 748-8967. Duncan.

WESTERN SADDLE AND BLANket $125. 478-7947.

GOOD HAY $1.50 A BALE. $60 A ton. 656-4170.

FIRST QUALITY CONDITIONED local hay. $70 a ton. 652-3306.

128 LIVESTOCK SUPPLIES AND EVENTS

REGISTERED AMERICAN SADdle bred, 1 year old chestnut colt, good conformation and well mannered and kind. Shawnigan Lake area. 743-5635.

HORSES FOR SALE, ANGLO Arab gelding, 1 Morgan cross mare, well trained, gentle, good with kids, also tack, offers. TLC a must. 383-4872. Between 10-4.

ELEGANT ⅞ T.B. BAY MARE 15.2 HH 10 years. Fully trained English and western. Successfully shown and evented. $1,000 or best offer. Phone collect 743-2563.

REGISTERED BLACK ANGUS cow and calf, $475; One 16 month old Black Angus Heifer, $400; One 17 month old Black Angus Heifer, $400. 474-1265.

HALE IS HERE
Horse and livestock trailers. Easier to tow and at sensible prices. Dealer inquiries invited. 385-7740, 382-0347.

2 CANADIAN BREED SAANEN yearling doe and Canadian breed Saanen yearling buck, proven sire, Saanen wether buck, 479-1458.

130 HEAVY EQUIPMENT AND MACHINERY

28' 5th WHEEL TRIPLE AXLE car hauler, ideal trailer for many purposes, $3500. 478-9571 or 478-4898.

SURFACE GRINDER VAN NORman 555, 11' wheel, four h.p. 3-phase. 656-5793.

10 KILOWATT POWER PLANT; bulldozer, 386-0911.

135 FARM IMPLEMENTS

MF
Massey Ferguson
STANWOOD
EQUIPMENT SALES LTD.
Industrial—Agricultural
TRACTORS
6805 VEYANESS
652-1231
DEALER"
"YOUR LOCAL MASSEY

YANMAR SMALL DIESEL TRACtors available now at STANWOOD Equipment Sales, 652-1231.

FOR SALE FARMAL CUB TRACtor International with all implements. 479-5292.

148 LEASE VEHICLES

LEASE YOUR NEXT CAR OR truck from McCallum Motors Leasing Ltd, 1101 Yates St. Prices start as low as $89 per month direct inquiries to Terry Cramp, Lease Manager, 382-6122, 592-9388. P.S.; Ask about our lease to own plan.

LEASE A VOLVO
Phone Jim Bryson 384-1161
Brian Holley Motors
3319 Douglas St.

150 CARS FOR SALE

McCALLUM
DATSUN
VOLVO
McCallum Motors Ltd.
DOWNTOWN
1101 YATES AT COOK
382-6122 Dlr. Lic. 00850A

COLWOOD
1836 Island Highway
478-1741 Dlr. Lic. D-00850A

OLYMPIC SPECIALS
OUR CARS SPEAK MANY LANGUAGES AND OUR PRICES SPEAK FOR THEMSELVES

75 TOYOTA COROLLA SR5, 2 dr. coupe, AM-FM tape deck $4195
75 HONDA CIVIC 2 dr. $2895
75 MGB Convert., only 5,000 mi. $4995
74 DATSUN B210 Hatchback $3195
74 VOLVO 4 dr., 4 spd. $4295
74 VOLKS SAFARI camper $6495
73 DATSUN 510 2 dr., auto. $2595
72 FIAT 124S cupe, 5 spd., AM-FM radio $2095
72 RENAULT R12 4 dr., S.W. $1795
72 CORTINA 4 dr., auto., radio $1695

WE HAVE MANY MORE TO CHOOSE FROM EVEN BIGGIES FROM THE U.S.A.

S&H TOYOTA

76 COROLLA 2-dr., 4-spd. $2995
75 TOYOTA COROLLA 4 dr. auto., radio, 12 mos. IW warranty $3395
74 FIAT 128 4 dr., 4 spd $2195
74 VEGA 2 dr. Hatchback, auto., radio, low miles $2995
73 ASTRE 2 dr. Hatchback, auto., 14,000 mi. $2695
72 CORTINA 2 dr., 4 spd. $1995
70 CORTINA 2 dr., auto. $1295
68 CHRYSLER 2-dr. HT. 49,000 mi. $1495
67 PONTIAC 4 dr., 6, auto. $ 995

Saunders and Hitchman
Sales & Service Ltd.
2040 Cadboro Bay Road
At Fort and Foul Bay
Dealer Lic. 00566A
592-2471

67 CAMARO, 327 AUTOMATIC, mags, $1,500. 384-9210.

1964 VALIANT, RUNS, $75. 384-5436.

150 CARS FOR SALE

YOU CAN EXPECT
A Great Deal
From . . .
Cornell
CHEV/OLDS
Cadillac
CHEVROLET TRUCKS
Sales/Service 385-5777
OPEN 'TIL 9 P.M.
ISLAND'S FINEST SELECTION
"Your Reasonable Offer Accepted"

75 HONDA Civic, 4-speed, radio $3195
75 CHEVELLE 2-dr., V-8 auto., power steering, power brakes, radio $4195
75 OLDS TORONADO, V-8, auto., power steering, power brakes, power windows, tape, radio $9195
75 FIAT 128 2-dr., 4-speed, only $3495
75 NOVA 4-dr., 6, auto., power steering, power brakes, radio $4195
74 VOLVO 142 2-dr., fuel-injection, radio $4995
74 FORD CUSTOM station wagon, V-8, auto., power steering, power brakes, radio $3195
74 PLYMOUTH 4-dr., V-8, auto., power steering, power brakes, radio $1795
73 PONTIAC LEMANS 2-dr., V-8, auto., power steering, power brakes, radio $3495
73 VOLKS Super Beetle, 4-speed, radio $2395
72 VEGA Hatchback, auto., radio, radial tires $1695
72 NOVA 4-dr., V-8, auto., radio $2295
72 BUICK Skylark hardtop, V-8, auto., radio $2695
71 PLYMOUTH FURY II hdtp., V-8, auto., power steering, power brakes, radio $2195
71 PINTO 2-dr., auto., radio $1795
70 OLDS 88 2-dr. hardtop, V-8, auto., radio, power steering, power brakes $2495
70 FORD LTD 2-dr. hardtop, V-8, auto., power steering, power brakes, radio $1495
70 MAVERICK 2-dr., 6 cyl., auto., radio $1695
69 BUICK SKYLARK 2-dr., V-8, auto., power steering, power brakes, radio $2295
69 CHRYSLER 4-dr., V-8, auto., power steering, power brakes, radio $1595
68 BUICK SKYLAR 2-dr. HT., V-8, auto., power steering, power brakes, radio, air $1895
68 FALCON 4-dr., 6, std. $1095
67 METEOR 4-dr., V-8, auto., power steering, radio $ 495

CORNELL
CHEV - OLDS LTD.
3050 Douglas — 385-5777
Dealer Licence D-00681A

1972 VEGA HATCHBACK, AUTOmatic, radio, radial tires. Less than 30,000 miles and looks like new. $1895. Trades welcoe. Please contact Frank Drew at Cornell Chev-Olds Ltd. 3050 Douglas St. Phone 385-5777 (or Res. 656-3288) DL. 681A.

'68 BEAUMONT VERY CLEAN, 2-door hardtop, P.S., P.B., automatic, 71 Chevelle 307 motor, mags, tires and air shocks, new brakes, new paint job. $1,800 firm. 653-4597, Salt Spring Island.

'69 FIREBIRD, 6 OVERHEAD cam, automatic, power steering. Needs some minor work, but a good car. Must sell by end of July $1400 or best offer. No phone, No. 4—3234 Quadra.

74 NOVA 6 CYLINDER STANdard, excellent condition, 18,000 miles. $2795 or offers. Daytime 388-3276, ask for Mrs. Ferguson. Nights 363-4852.

1973 NOVA 6 CYLINDER AUTOmatic 35,000 miles power steering, radio, 1 owner car, 4 new white walls, owner transferred, offers on $2750. 384-7415.

1975 DATSUN 710, ANNIVERSARY Special, silver, all options. 1970 Cougar XR7, 428 automatic, red. 385-2750.

71 JAVELIN SST, 2-DR. HT 304, power steering, brakes, dark green, good condition, 382-1686 or 386-2577.

1968 REVEL SST SPORTS model, 343, 4-barrel, duals, excellent body and interior. Spoked hub caps, only $1475. 477-4539.

1964 PEUGEOT, DONE $400 work. Asking $350. 592-3216.

1972 RENAULT TL12, 30,000 miles, $1400 or best offer. 383-3913.

67 VW BEETLE 1300 DELUXE model, good condition, 384-3268.

'65 MUSTANG CONVERTIBLE
477-3888

'66 CORTINA STATION WAGON, must sell, $400. 386-9141.

'67 MUSTANG 289 3-SPEED, TESTed, $2000. 658-8210.

1964 OLDSMOBILE, OFFERS, 382-5662.

73 MUSTANG, 40,000 MILES, good condition. 384-3804.

150 CARS FOR SALE

DOUGLA VOLKSWAGEN
PORSCHE
AUDI

NEW 76 RABBITS
GOOD SELECTION
MODELS - COLOURS
Premium Used

75 ASTRE station wagon, 4 spd., radio, very clean, woodgrain sides, roof rack, 8600 miles $3995
75 VENTURA Hatchback, auto., p.s., radio, 9,000 miles $4695
74 TOYOTA Corona, 4 spd., 2 dr., radio, tapedeck, 17,000 miles 1 owner $3195
74 FIAT 124 Twin cam 4 spd., radio, 8,000 miles $3195
74 DATSUN B210 hatchback, auto., radio, mags, 22,000 miles $3195
74 DATSUN 710 wagon, auto., radio, 17,000 miles $3695
74 MAZDA 808 wagon, auto., radio, 29,000 miles $3195
74 DODGE Dart, auto., 4 dr., p.s., p.b., radio, 12000 miles $3895
73 PINTO 4 spd. radio $2495
73 FIAT 128 4 spd., 4 dr., radio, 25,000 miles $1995
73 AUDI FOX, 4 spd., 2 dr. 11,000 miles $4395
72 VW Squareback wagon, 4 spd., radio $2695
71 DATSUN 510 4 spd., 4 dr., radio, very clean $2195
69 AUSTIN 1100 auto., radio, very clean $1195
67 AUSTIN Cambridge, auto., 4 dr., 1 owner very clean, 15,000 miles $2195
67 VOLVO GT 4 spd., radio $1895

75 SCIROCCOS
NEW & DEMO

100% FINANCING
O.A.C.
SCOTIA PLAN

Douglas Volkswagen Ltd.
Porsche - Audi
3329 Douglas Street
388

150 CARS FOR SALE

AMC

$$$$$$

IT'S CASH CARNIVAL TIME

$$$$$$

That's Right
Cash Rebates:
$50 to $300

$$$$$$

WHEN YOU PURCHASE ANY NEW OR DEMO 1976 GREMLIN, HORNET, PACER, OR MATADOR. YOU SPIN OUR CASH CARNIVAL WHEEL AND RECEIVE BACK A REBATE FROM $50 to $300! EVERYONE WINS! (Offer Good July 23, 1976 through Aug. 31, 1976

BRAND NEW 1976 GREMLINS 6 CYL. 3 SPD. STD. from $3498

BRAND NEW 1976 PACERS The Wide Small Car! from $4495

ALL NEW AND DEMOS COVERED BY THE AMC BUYER PROTECTION PLAN!

GREAT SELECTION OF 1976 HORNET WAGONS

LIMITED SUPPLY OF MATADOR SEDANS AND COUPES

ONLY 2 HORNET HATCHBACKS

$$$$$$

CASH REBATES $50 to $300

$$$$$$

TRADE, CARS, TRUCKS, BOATS, BIKES, TRAILERS, OR CAMPERS!

REG MIDGLEY MOTORS LTD.
736 Cloverdale
385-8756
Dealer Lic. D00247A

Millstream CHEVROLET

73 VW RABBIT 2 door, 4 cylinder, 4 speed, radio. Finished in green with beige interior $3895

73 PINTO 4 cylinder automatic, radio. Finished in powder blue with white interior. $2595

72 LeMans wagon, 6 automatic, radio. Finished in green. Extra clean. $3695

70 CHEV ¾ ton pickup, V8, automatic, power steering, power brakes, radio. Finished in yellow with black custom interior $3395

Millstream Chevrolet Ltd.
1730 Island Hwy.
474-1211
Dealer Lic. D01384A

64 CHEVROLET IMPALA, 2 door hardtop, automatic, power steering, power brakes, radials, completely refinished inside and out, buckets, second engine, rebuilt transmission, new brakes, exhaust, rubber. Immaculate and looks, $850. 382-6943.

LUXURY WAGON
1969 Mercury Colony Park Wagon, 1 owner, immaculately maintained, all possible options including air conditioning, $1,750. Appointment to see 384-1721 or 477-0510. Sports Classic Cars, 2825 Bridge. DL. 13451.

MID-SIZED '66 OLDS CUTLASS, 2-door hardtop, rebuilt motor, automatic, power steering, brakes. Must sell — best offer. 384-6777.

'72 MUSTANG GRANDE 302 automatic, power steering, power brakes, excellent condition, very clean $3500. 385-1755.

1972 RANCHERO GT, 28,000 miles, 351-4 barrel, pb, ps, automatic, air conditioning, gem top, very clean. 479-2526.

1973 DARK GREEN CAPRI, 4 cylinder. Beautiful condition. $3,000 or best offer. 479-3413; 385-4679.

DUNE BUGGY WAS $730, FIRST $500 cash takes. East Sooke Rd. 642-5523.

ECONOMICAL 66 FALCON wagon. Exceptionally good, clean car. $975. 478-9939.

'71 TOYOTA COROLLA 1200 radio, 52,000 miles, $1095. 386-3511, Extension 34.

1970 MAZDA WAGON, excellent condition. Quick sale, only $1095. 477-0695.

58 ZEPHYR, RUNNING CONDITION, first $100 takes. After 5 p.m., 382-1562, or 595-3148.

70 CHEVELLE SS, REBUILT motor, new exhaust, carb., $2,300. Duncan 746-6219.

1972 510 DATSUN SW A-1 CONDITION. $2,100. 246-3072. Chemainus.

1970 DATSUN 510 STATION Wagon. 592-1736.

61 PONTIAC 2 DOOR HARDTOP, very clean, tested, $695. 598-2920.

1966 FIAT 850 COUPE 44,000 miles, asking $700. 592-6393.

73 FIAT 128, 2 DOOR, EXCELLENT condition. $1,575. 382-7864.

74 STELLITE LOADED. ASKING $3700. Phone 477-5473.

'71 DATSUN STATION WAGON, good condition, $1300. 386-9141.

1970 VOLKSWAGEN BEETLE $1200 or best offer. 592-7317.

67 CAMARO SS, 350, 4 SPEED. Offers. 383-2010.

150 CARS FOR SALE

Speedway MOTORS LTD.
AUDI PORSCHE VOLKSWAGEN

JUST ARRIVED
BRAND NEW
1977
PORSCHE 924

76 DEMO CLEARANCE

1976 AUDI 100, automatic, 4-door sedan, power steering, power brakes, AM-FM radio, 4200 miles.

1976 SCIROCCO 4 speed, radio, finished in silver metallic, 4600 miles.

1976 DASHER, hatchback, automatic, radio, yellow in colour, 6100 miles

1976 RABBIT 2-door automatic, radio, black in colour, 1200 miles

1976 RABBIT 4 speed, 2 door, sunroof, radio, mag wheels, black in colour, 1400 miles.

1976 BEETLE 4 speed, radio, finished in metallic gold, 4600 miles.

DOWNTOWN
971 Yates Street
at Vancouver
Dealer Licence No. D-00486A
385-2415

PLIMLEY
BRITISH LEYLAND
1010 Yates
382-9121

73 Austin Marina
75 Toyota Coupe
75 Dodge Dart
74 Buick Regal
74 Toyota SR5
74 Datsun 710
73 Volkswagen Beetle
72 Volkswagen Bus
71 Vega Panel
71 Mazda coupe

MANY MORE CARS TO CHOOSE FROM

Dealer Licence 572A

G.C.M. MOTORS LTD.

73 CORTINA 2 dr., HT, 4 spd $1995
72 FIRENZA 4 dr., auto. $1295
71 TRIUMPH GT 6+ $2495
68 DATSUN 4 dr., 4 spd. $1295
68 OLDS Vista Cruiser $1595
68 RAMBLER REBEL 2 dr., HT $1095
67 TOYOTA CROWN 4 dr., auto. $695
67 DODGE DART 4 dr. auto. $1095
54 COMMER Camperized van $3195
72 SHAMROCK 21' trailer $3959

SEE OUR RECREATION VEHICLES BY THE WESTBROOK PLAZA
780 GOLDSTREAM 478-3242
Dealer Licence 13349

1969 CUTLASS SUPREME 2-DR. hardtop. 350, V8 automatic, power steering, power brakes, radio, bucket seats, etc. Brand new dark brown, metallic paint with white vinyl roof and white interior. A very well-kept car. $1995. Please contact Frank Drew at Cornell Chev. Olds Ltd. 3050 Douglas St. Phone 385-5777 (or Res. 656-3288) DL 681A.

72 OLDS, 2 DOOR HARDTOP, power equipped, heavy duty transmission, 455 motor, low mileage, excellent for trailer towing. In very good condition, replacement cost today 2½ times of asking price, only $2,850. 72 Impala 2 door hardtop, power equipped, A-1 condition, new steel belts, only 36,000 miles, color—silver and black, $2,950. 383-2625.

1969 CORONET SUPER BEE
383 recent rings, bearings. 4-speed, airshocks, 60's on rear, tape-deck, very clean interior. $1550. 382-1716, or 598-2156.

73 Toyota Corolla DELUXE 1600
2-Dr., 4-speed, radio, 45,000 miles. Save $$$ at only $1,800. Call ART BOYER (Res.), 592-9310 or 385-5777 at CORNELL-CHEV OLDS LTD., 3050 Douglas. D-00681A.

1974 DODGE DART SWINGER door hardtop 12,700 miles, automatic P.S., O.O.B., radio, rear window defogger, remote control mirror 2-tone green Brougham interior. $3600 firm. Mill Bay 743-2812 after 6 p.m.

73 PONTIAC VENTURA, AUTOMATIC, power steering, power brakes, radio, 350 V-8, 52,200, 479-8179 or leave message, 386-8771 No. 232.

1968 PLYMOUTH FURY III IN good condition has new paint job asking, $1,495 or best suitable offer. 386-9604.

1963 VALIANT STATION WAGON, radio, good condition, new tires, shocks, brakes, battery, exhaust. $600 or offers. 479-6927.

WILL SACRIFICE 1972 CORTINA 2000L Radio, spare snow tires, very good condition. Asking $1250 only. 384-5603, 479-8504.

1971 MAZDA 616, VERY GOOD condition, must sell, sacrifice, $800. Day 382-4911 or night, 479-1447.

1960 AUSTIN, NEW BRAKES AND valves. Sound engine and body. $350. 477-4539.

69 MAZDA 1500, 4 DOOR, CLEAN, good condition, 477-4635.

150 CARS FOR SALE

HONDA
HONDA car centre

NOW CANADA'S No. 1 SELLING SMALL CAR

$3276
Complete Victoria Price

Low cost bank financing available on approved credit for both Used and New Cars.

1973 PINTO — Hatchback, 4-speed with radio. Low mileage $2395

1975 TOYOTA Corolla very clean, top quality, radio, and radial tires. $2895

1974 Pinto S.W., automatic, radio. Radial tires. Very clean $2980

1975 Honda hatchback. White. One owner Locally driven. Save $800 on new car price. $2899

1970 Chev Jimmy. New tires, new paint, spotless condition. v-8, automatic, power steering, radio. $2854

Honda Car Centre
Yates at Quadra
Dealer Lic. 846A

1974 GRAND TORINO SQUIRE station wagon, power steering, brakes, antenna, automatic, split front seats with arm rest, built-in stereo, AM-FM radio tape deck, air-conditioning, Radials, 2 way tail gate. $4,400. Between 5-7 p.m. 617 Pine St. 384-2320.

FASTBACK
1969 Mustang, V-8, P.S., automatic, radio, chrome mags, near new tires. Aqua blue exterior, white and black interior. One owner. Only 57,000 miles. This car has been well cared for and shows it. Best offer over $2,750. 384-2452.

$475 — 1970 MERCURY MARquis. 390 V-8, automatic, PS, PB, Vinyl roof, etc. Some rust, otherwise good. $475 firm, cash only. Reply Victoria Press Box 839. Will contact Saturday morning.

'72 PLYMOUTH STATION wagon, Satellite, power steering, power brakes, radio. 49,000 miles, excellent condition, $2900 or closest offer. Can be seen after 4 p.m. 537 Roseridge Place, 479-7462.

1965 DODGE DART G.T. 2 Dr. HT., Radio, bucket seats, air cond. 6-cyl., 3-speed on the floor. $675.00 or best offer. B and B CAR SALES 3233 Douglas 385-4121 D. Lic. 00794A.

DESPERATE
Excellent gas mileage, 72 Vega Hatchback, 35,000 miles, well maintained mechanically. Joyce 382-6042 (8:30 to 4:30) after 6 and weekends 595-2018.

73 SE DODGE CHARGER, power brakes, power steering, steel belted radials, including spare. One owner. No dealers. $4500 or nearest offer. Phone 388-9021 7-9 p.m.

67 MUSTANG, 1970 302, REBUILT, 4 speed, new paint. Much more. Excellent condition. $2,300. firm. Bills to prove. Also 289 motor, complete, heads rebuilt $200. 383-1991, after 4.

1967 METEOR CONV. V-8 Auto., P.S., P.B., Radio, new paint, red, black interior, black top. Open to best offer. B and B CAR SALES, 3233 Douglas 385-4121 D. Lic. 00794A.

'69 MARQUIS — POWER STEERing, brakes and windows. Air conditioning, rebuilt motor, vinyl roof, good condition. Moving, must sell. 478-7387.

'65 VW WAGON, 1 OWNER, 73,200 miles, log book, mechanic references, 4 radials, trailer hitch, seat belts, new muffler, good brakes, $1100 6 to 9 p.m. 479-6148.

MUST SACRIFICE MERCURY Montclair, 1966, automatic, power brakes, power steering, electric windows, hitch, $500 or best offer, 382-6812 after 6 p.m.

1974 GREMLIN X, V-8, 304, 29,000 miles, excellent condition extras: snow tires, tape deck. $3,400 or will take trade on a small car and $3000. 245-4846 Ladysmith.

1968 DATSUN 510 4-Door sedan, automatic, Radio, bench seat, tested $875.00 or best offer. B and B CAR SALES, 3233 Douglas 385-4121. D. Lic. 00794A.

ESTATE SALE DELUXE 72 CHEvelle, 9000 miles, power steering, power brakes, radio, owned by careful little old lady. $3500. 598-7418.

1971 TOYOTA CORONA, 4 DOOR, 4-speed, radio, tested, and clean, $1,150. Appointment to see 384-1721 or 477-0510. Sports Classic Cars, 2825 Bridge. DL. 13451.

66 CHEVELLE STATION WAGON, 327 automatic, new tires, battery, radiator, good condition. $750. 479-3393.

BELOW WHOLESALE 1974 VW Dasher 2 door, 4 speed, 21,000 miles, Excellent condition. $3295. 383-6854.

1964 FORD GALAXIE, GOOD condition. $500 or best offer. Phone anytime after 5, ask for Kerry. 383-2434.

62 PONTIAC 4 DOOR, 6 CYLINder, automatic transmission, power steering, radio. $450 or best offer 383-3808.

BEAUMONT 1968, 2 DOOR, REbuilt engine, chrome wheels, new paint. $2195 or offers. Phone 388-4257, or 384-3910.

70 BEETLE, NEW MOTOR, paint, clutch, brakes. Gas heater. 38 miles per gallon. Asking $1500 or best offer. 386-3857, 383-6171.

RARE 1939 STUDEBAKER, EXcellent condition, must be sold this week, $950 or closest offer. 479-6760.

'70 TOYOTA MARK II, AUTOMATic 2 door hardtop, rebuilt motor this month. Lady driven. Yours for $1200 or best offer. 382-8018.

1967 FAIRLANE 500, 289 AUTOmatic, power steering. Good condition, tested. $550 or offers. 382-4806.

1971 DODGE CHALLENGER RT Convertible, 383 magnum 4-speed, completely stocked. Exceptional condition. 652-2896.

150 CARS FOR SALE

VICTORIA DODGE CHRYSLER
ON YATES

"HAS THE BEST FOR YOU"

HELP YOURSELF To FANTASTIC SAVINGS

We're Over-stocked
OVER $200,000
of A-1
RECONDITIONED CARS
Being Sacrificed
NOW
TILL MONTH END

REMEMBER

When you buy a 1971 Car or Newer
WE GIVE YOU
30 Days or 1,000 Miles
100% Power Train Warranty
At No Cost To You

3 Years Oil Changes
As Per Manufacturer's Specifications

Compression Check
ASK
TO SEE THE FILE ON ANY UNIT

ALL CARS
Safety Inspected
AND
Price Tagged

VICTORIA
DODGE CHRYSLER
819 YATES 384-8174
Hours Mon.-Fri. 9-9, Sat. 9-6
Dealer Licence No. D00867A

De Pape

Charlie SEZ! . . .

MORE BARGAINS L.(.).(.)K

74 AUDI 100 LS
4-Dr. Auto. Exceptional
Bargain Price $3,995

70 BUICK WAGON
Air, P.S., P.B., P.W.
Bargain Price $1995

70 METEOR
2-Dr. H.T., Air
Bargain Price $1495

69 LINCOLN Mk. III
P.S., P.B., P.W.P. Seat, sharp
Bargain Price $2995

67 Toyota Crown
4-Dr., New Paint
Bargain Price $895

73 ASTRE GT
Auto., radio, fancy wheels and tires, factory striping, sharp interior, low miles, hatchback
Bargain Price $1995

72 CAPRI
2-dr., radio, 4 speed, 4 cyl., runs great
Bargain Price $1995

MANY MORE

DePape Motors Ltd.
760 JOHNSON ST. 384-8035
D-00264A

WE FINANCE NO INTEREST

Good or Bad Credit
SEPARATED, SINGLE DIVORCED MALE OR FEMALE, INSTANT DELIVERY!
BUY and PAY Same Location

70 PLYMOUTH $400 Down
12 Mo. pay of $60. F.P. $1120
69 PONTIAC Ht. $500 Down
12 Mo. pay of $70 F.P. $1340
68 METEOR $300 Down
10 Mo. pay of $60 F.P. $ 900
67 PONTIAC $200 Down
9 Mo. pay of $90 F.P. $ 600
73 SUPER BEETLE $800 Down
18 Mo. pay of $90 F.P. $2420
66 VALIANT $200 Down
12 Mo. pay of $40 F.P. $ 680
65 COMET Auto. $200 down
12 Mo. pay of $40 F.P. $ 680
61 COMET Stn. Wgn. $150 Down
6 Mo. pay of $40 F.P. $ 390

40 MORE

TO CHOOSE FROM
Instant
"NO-RED-TAPE"
Credit

Palm Motors
2936 Douglas
at Burnside
386-8385 D-00641A

72 DATSUN 1200, AUTOMATIC, 34,000 miles. $1700 or best offer. 479-7254.

71 VW 411 STATION WAGON, EXcellent shape, must be sold. 479-8503, after 5.

150 CARS FOR SALE

THREE POINT MOTORS
Mercedes-Benz
DATSUN

STOCK MUST BE REDUCED!

75 DASUN B210 Automatic
Was $3,995 NOW $3,695

74 VOLVO 142
Was $4,895 NOW $4,595

74 TRIUMPH Spitfire
Was $3,895 NOW $3,795

75 DATSUN 710 Automatic
Was $3,795 NOW $3,495

74 DATSUN B210 Automatic
Was $3,395 NOW $3,195

74 DATSUN B210
Was $3,195 NOW $2995

73 MAZDA 808 Wagon
Was $2,195 NOW $1,995

72 MAZDA 616 Sedan
Was $2,095 NOW $1895

71 MAZDA 1500 Sedan
Was $1595 NOW $1495

70 DATSUN 1000
Was $1,295 NOW $1,095

68 RAMBLER Ambassador
Was $1,495 NOW $1,295

2620 GOVERNMENT at HILLSIDE
385-6737
Dealer Licence D-00740 A

Brian Holley MOTORS LTD.
FIAT
VOLVO
AMC

WAGON WEEK

A Great Selection!

73 VOLVO 145 automatic, radio, white with blue.
Wagon Week Price $5195

70 MINI Wagon — every popular model, rebuilt motor. White with black.
Wagon Week Price $1395

70 MAZDA 1500, one owner wagon — very, very clean, recent major tune-up.
Wagon Week Price $1595

70 VOLVO 145S, a beauty. Popular dark yellow with brown interior.
Wagon Week Price $3195

69 JEEP Wagoneer, 4 W.D. Warn hubs, low mileage, great off-road hauler
Wagon Week Price $2495

68 EPIC wagon, low miles, new clutch, clean and economical.
Wagon Week Price $ 895

SERVICE - PARTS
8 A.M. - 9:30 P.M.
MON. thru SAT.

Brian Holley Central
2 Blocks North of Mayfair Mall on Douglas
384-1161 Dealer Lic. 00903A

MOVING — MUST SELL 1972 Skylark Buick, in great condition, power steering, power brakes, air conditioning, $2850. Weekdays 6 p.m.-8 p.m. Weekends 10 a.m.-4 p.m. 595-2240.

1974 MAZDA STATION WAGON, 1600 cc, 4 cylinder engine, 12,000 miles. (only 15 months old) $2900 or best offer. 383-3848.

1973 CHEVELLE SS, AUTOMATic, power steering, power brakes, air and more, 29,000 miles. $3,700. 385-4577.

CONVERTIBLE
64 Valiant. Power steering, AM-FM radio, excellent condition. $895. Must sell. 384-6777..

1974 DODGE DART SWINGER 2-door, 6, automatic, power steering, radio, 20,000 miles, excellent condition, asking $3,500. 479-8946.

1964 PONTIAC CONVERTIBLE, V-8, automatic, P.S., P.B., P.W., excellent condition, $600 or best offer. 478-5374.

1964 VALIANT 2-DOOR HARDtop, slant 6, automatic, radio, new tires and brakes, body good, runs well, $600. 478-8988.

65 OLDS CUTLASS, 4 DOOR hardtop, 4 barrel, automatic, ps, pb, excellent condition. Asking $1,800. 598-2890.

1972 TOYOTA COROLLA, STANdard trans., 38 m.p.g., excellent condition, only 40,000 miles. Offers at 477-9830.

1965 PARISIENNE, 4-DOOR, hardtop, ps, pb, auto trans. Best offer. 383-0004.

1970 MAVERICK, 2-DOOR, STANdard. Best offer. 383-0004.

MUST SELL, 73 MAZDA RX3 Sports Coupe, standard. 385-0752 now.

SELECT MOTORS
950 YATES
382-8321 384-1322

1973 PINTO, LOW MILEAGE, good condition, $2,500. Call 598-8502.

'67 SIMCA 1000 IN RUNNING order, $200. 479-3866.

73 CAPRI, 4-SPEED, V-6, RADIO, radials, 592-3254 after 5 p.m.

CORONA, 1973, CLEAN, TESTED, radio, $2400. 595-6130.

'58 BUICK SPECIAL NO RUST, good restorable. 385-4945.

150 CARS FOR SALE

Garden City Auto Sales LTD.

WE REALLY Come Through for YOU!

75 TRANS AM 400
Auto., power steering, power brakes, power windows.

75 TRANS AM 400
4-speed, power steering, power brakes, power windows.

74 FIREBIRD
V-8, auto, full power, extra clean.

74 CELICA GT
5-speed, sun roof.

74 BARRACUDA
2-Dr., Hardtop, 318, V-8, auto., power steering, power brakes, radio, vinyl.

74 DUSTER
340, V-8, auto., power steering, power brakes, radio.

73 VALIANT
SCAMP, 340, V-8, auto., power steering, power brakes, radio.

73 COUGAR
351, V-8, atuo., power steering, power brakes, radio, vinyl.

73 CAMARO LT
350 V-8, auto., full power, rare model.

72 MUSTANG
Mach I, V-8, auto., power steering, power brakes, radio.

72 MALIBU
2-Dr. Hardtop, V-8, auto., power steering, power brakes, radio.

69 VALIANT
DUSTER 340, V-8, 4-sp.

68 BARRACUDA
Convertible auto., 318, power steering, power brakes, power top.

"No Reasonable Offer Refused"

2978 Douglas
382-9111
DLD-3790

METRO SPECIAL UNITS

76 CORVETTE
350 Auto., P.B., P.S., factory air. Low mileage. Loaded.

74 CORVETTE
350 Auto., P.S., P.B., low mileage.

75 LINCOLN
Special Edition. Every conceivable option including sliding moon roof. Low mileage.

76 TRANS AM
4-Speed. Like new.

73 Jensen Healy
4-spd. Htp. Convertible, low mileage.

These Units are in Excellent condition
REMEMBER
ALL Reasonable Offers Will Be Accepted

METRO TOYOTA
625 FRANCES ST.
386-3516
Dlr D-00431A

Wille Motors
VAN-TASTIC
Tradesman 100 Van
ONLY $7995

FEATURES INCLUDE:
6-cyl. automatic, power steering, power brakes, radio, high bucket seats, black wall tires with beauty rims, smartly designed exterior; interior features include: Burnt orange carpeting throughout, bar compartment, mesh curtains, interior lights, panelling, customized fur ceiling, baby ocelot skin mattress cover.

ABSOLUTELY VAN-TASTIC
And at a SUPER PRICE
DROP IN TODAY AND SEE FOR YOURSELF

69 FORD F100 4x4 $1995
69 FARGO ½-ton $2195
68 FALCON SW $1095
68 CORONET SW $1295
67 CHEVELLE SW $1205
66 FALCON SW $795
65 FORD Van $1695

MORE TO CHOOSE FROM

OPEN 9 A.M. TO 8 P.M. DAILY
WILLE MOTORS LTD.
Dlr. D-13645
3240 Douglas at Cloverdale 382-2313

1973 MAZDA RX-2, 4-DOOR, 26,000 miles, good condition, new Michelan Radials, radio, $2,100. 598-3869.

150 CARS FOR SALE

ENSIGN CHRYSLER PLYMOUTH

EXCELLENT PRE-OWNED CARS!

ON SALE NOW AT
ENSIGN

CARS CHECKED BY Car Clinics Diagnostic Centre

GOV'T INSPECTED

2-Year Written Warranty

68 FORD FALCON
74 PINTO
74 NEW YORKER
69 DODGE DART
73 CHEVY Nova
75 VALIANT Scamp
71 TRIUMPH GT6 plus
73 LTD Brougham
68 DODGE Dart
75 PLYMOUTH Fury
74 PINTO
74 CONTINENTAL MK. IV
74 AMC HORNET
75 NEW YORKER
73 GREMLIN X
69 SAFARI S.W.
76 VOLARE Premier
75 GRAN Fury
74 DATSUN 710
74 V.W. Bug
73 CHRYSLER S.W.
70 A.M.C. Hornet
75 FURY S.W.
74 DODGE Crestwood S.W.
70 CHRYSLER N.Y.
71 FURY II
73 FORD Maverick
70 CHRYSLER Newport
75 TOYOTA S.W.
72 DATSUN 510 S.W.
71 BUICK Electra
75 FORD LTD S.W.
71 SATELLITE Regent S.W.
73 PLYMOUTH FURY III
75 MERCURY Bobcat S.W.
72 PLYMOUTH Fury II
73 DATSUN 610
75 PINTO Hatchback
74 ASTRE Hatchback
73 FIAT 128
75 VALIANT Duster
74 DATSUN 610
73 CHRYSLER Newport
74 PLYMOUTH Fury II
74 SATELLITE Custom
72 FORD Maverick

PLUS MANY, MANY MORE

ENSIGN
Chrysler-Plymouth Ltd.
DOWNTOWN
YATES AT COOK
Dealer licence number D495A
386-2411
Open Weekdays
Till 9:00

'74 MONTE CARLO
12,500 miles, fully power equipped, sun roof, air conditioning. Anytime 477-0253.

1969 IMPALA, 4 DOOR, 327, GOOD condition. $1,400 or with good credit $54 per month, no down payment. 385-2037.

1973 DATSUN 610 STATION wagon, radial tires, factory 8 track, radio, 53,000 miles. $2,595. 478-0071.

1968 CHRYSLER NEWPORT, clean condition, with trailer towing equipment. $1250. 382-7683.

1972 PONTIAC STATION WAGON, V8, 350, 9 passenger, 2-tone. $3695. 477-0303 or 479-1835.

1974 TOYOTA LAND CRUISER, 20,000 miles, call after 5:30. 595-3098.

1966 ENVOY EPIC GOOD CONDITION, no rust, tested, 52,000 miles 40 MPG. $350. 477-7048.

67 COUGAR 289 AUTO, NEW tires, excellent condition, $2,150. offers. 595-6539.

67 CORTINA STATION WAGON, automatic, $500. Phone after p.m. 478-5024.

72 MAZDA 4 DOOR SEDAN. A1 condition, $1,550. 749-6098 Lake Cowichan.

67 CHEVELLE, 2 DOOR, HARDtop, 6 cylinder automatic, 32,000 miles. Asking $2,200. 598-2890.

57 NOMAD Z28 302, 350 AUTOmatic, runs good, body needs work, $1,500 firm. 112-246-9334.

150 CARS FOR SALE

METRO TOYOTA

$200 FACTORY REBATE NEW TOYOTA 1600 SERIES!

2 Dr. Sedans
and
4 Dr. Sedans!

70 BUICK $ Offers
70 VISTA Cruiser $ Offers
73 HILUX P.U. $ Offers
73 CHEV. ¾ ton $ Offers
66 SUNBEAM auto. $ 375
71 MUSTANG conv't. $ Offers
67 DART conv't $ 1775
75 EL CAMINO $ Offers
74 CELICA $ Offers
73 MUSTANG F.B. $ Offers
73 VEGA H.B. $ Offers
70 TOYOTA Mk. II $ 1875
75 PINTO Wgn. $ Offers
68 CHEVELLE $ 975
73 CELICA ST $ Offers
69 OLDS 442 $ Offers
75 DATSUN auto. $ Offers
72 DATSUN $ Offers
68 CHEV. $ 550
68 CORTINA $ 775
74 CORONA Htp. $ Offers
73 NOVA auto. $ Offers
68 CHRYSLER $ 575
75 SQUIRE $ Offers
70 MONACO $ Offers
73 DATSUN P.U. $ Offers
71 TOYOTA Wgn. $ 1188
73 COURIER P.U. $ 1475
71 RENAULT $ 850
72 COLT Wgn., auto. $ 1675
70 DUSTER 4 spd. $ Offers
70 DATSUN auto. $ 1575
70 TORONADO loaded $ Offers
70 MAZDA $ 675
69 INTERNATIONAL $ 775
74 COMET auto. $ Offers
71 FORD Galaxie $ Offers
70 CORTINA $ Offers
73 F140 4x4 $ Offers
71 F140 Winch $ Offers
72 VEGA Wgn. $ 1675
69 TOYOTA Crown $ 875
73 TORINO Wgn. $ 2550
71 OLDS Royale $ 1775
73 VW $ 2375
70 TOYOTA $ 1050
67 FALCON auto. $ 775
70 METEOR Wgn. $ 1575
67 VW $ 575
72 GREMLIN, auto. $ Offers
73 COUGAR $ Offers
71 COLT $ 975
68 DODGE ½ ton $ 1475
72 DATSUN auto. $ 1475
69 VIVA Wgn. $ 550
72 CRICKET auto. $ 1775
71 TOYOTA auto. $ Offers
72 CORTINA $ Offers

250 UNITS TO CHOOSE FROM
BCAA INSPECTION
On Most Units
'71 Up

AND REMEMBER!
NO REASONABLE OFFER REFUSED

100% FINANCING AVAILABLE O.A.C.

Open
9 a.m. - 10 p.m.

CALL NOW!
386-3516
Metro Toyota Ltd.
625 Finlayson
Dealer Lic. 00431A

METRO TOYOTA

ARTS CAR SALES
310 BAY 383-8302
CARS at LOWEST PRICES
ANYWHERE D-00286A

1969 FALCON STATION WAGON, V-8 Auto., clean, $875.00 or best offer. B and B CAR SALES 3233 Douglas St. 385-4121 D. Lic. 00794A.

66 FORD FAIRLANE, 289, 4 speed, $800 or offers. 478-9821 or 478-7592.

1966 FALCON, 6 CYLINDER, good condition $800. 656-6922, leave message.

'66 RIVIERA, FULLY LOADED, $2,000. 479-8205 between 9 a.m. and 6 p.m., 384-4467 after 6.

68 PLYMOUTH ROAD RUNNER, Holly 4 barrel, headers, 4 speed. Call after 7:30; 112-743-4007.

63 VETTE
Split window coupe, $7,000. 69 MGB $1600. 384-3993, or 479-3825.

1965 PONTIAC PARISIENNE convertible. $500. Nice looking car. 478-9442.

57 OLDSMOBILE. 2 DOOR HARDtop. May be seen at 1022 Summit Avenue after 5 p.m.

66 VALIANT, SLANT 6, GOOD condition, $300. 478-5445 between 4 and 7.

1973 LEMANS STATIONWAGON 350 V8, good condition, $3500. 479-4541.

64 COMET WAGON, V8 AUTOmatic, reconditioned motor, $700. 385-0358.

1973 VEGA SW, LOW MILEAGE New tires. Radio, 4 speed. Excellent condition. $2,000. 384-1738.

73 TRANS-AM AUTO, AIR COND., Holley Edelbrock, accel headers, Rally GT, fenders, $5000. 383-3592.

65 MUSTANG CONVERTIBLE. 477-3888.

66 GALAXIE 500 XL CONVERTIible, good condition, 382-7735.

'50 PONTIAC SEDAN, STRAIGHT 8, restorable, offers. 382-9706.

CARS FOR SALE

MUST SELL, 66 FIREBIRD, 350, 4-speed, black with black interior, very clean and reliable with low mileage. $2,500 or best cash offer. 386-7151 after 5:00 p.m.

1973 CAPRICE STATION WAGON, new tires, roof-racks, vinyl roof, tape-deck, power windows, power brakes, automatic. Excellent shape. $3790. 478-5082.

1966 GALAXIE XL CONV., white, new black top, 289, automatic, power brakes, steering. Bucket seats. $800. 743-9810, 382-9261 (292).

1957 CHEVROLET, 2 DOOR. REbuilt engine. New drive train. New interior. New brakes. Radio. Offers. 382-5606, or 656-6189.

74 MATADOR COUPE, 304 AUTOmatic, power steering, power brakes, with extras. 21,200 miles. A1 condition. Call after 5, 386-9816.

MUST SELL 62 MERCURY MONterey, power steering, brakes and windows, good condition, $250 or offers. 382-0935.

73 CUTLASS WAGON
Excellent condition, 46,000 miles, on 350 motor, air conditioned, fully equipped $3800. 477-8172.

67 BUICK CONVERTIBLE, AUTOmatic trans., power steering, power brakes, power windows, seat and top. $650. 385-2281.

68 CORTINA GT, 4 SPEED, RADIals, one owner, $900. Phone Robin days, 388-8411, local 671. Evenings, 477-2353.

1974 TOYOTA COROLLA, 28,000 miles, radio, block heater, good rubber, lady driven, $2,495. 478-6570.

1971 VOLKSWAGEN, 411, STAtion wagon, asking $2100 or trade, for power boat, of equal or higher value, phone 658-5750.

73 VISTA CRUISER, $3800. HOLIday time is happier with a fully equipped 9 passenger air conditioned wagon. 477-8172.

1968 OLDS CUTLASS, 4 DOOR, power brakes, power steering, low mileage, A-1 condition, new sticker. Best offer. 477-0964.

'74 CHEV CAPRICE 9 PASSENger wagon. V-8, air, all power, like new, asking $5,400. 383-9492.

1973 VOLVO 142, AUTOMATIC, excellent shape, new radial tires and shocks, $4,100. 642-3996.

1964 AUSTIN CAMBRIDGE A-60, running condition. Could use some work. $200. 383-9618.

TESTED CORVAIR $195, VALIant, immaculate, tires, brakes, exhaust $875. 592-4100.

1964 VALIANT, 8-TRACK, NEEDS radiator. $250. 477-6831.

66 DODGE 4-DOOR SEDAN, good condition, radio, ps., trailer hitch. $1,000 or offers. 656-6128.

ECONOMY CAR, 6 CYLINDER, automatic, 1964 Mercury Comet, good running shape, $200. 598-8605.

74 VW. GOOD SHAPE. 24,000 miles. Asking $2500. Phone 385-6238.

CAMPER SPECIAL 63 RAMBLER station wagon with curtains, 53,000 miles, $595. 598-7418.

1970 TOYOTA COROLLA, GOOD condition. Dependable, $1000. 479-2912.

66 BEAUMONT, 2 DOOR HARDtop, 327 cu. in., lots of extras. 477-4635.

1950 PONTIAC, $500 OR OFFERS. Good condition. Needs tune-up. 595-5483.

1971 DATSUN 510, READY TO BE painted, $1200 or best offer. 478-6047.

1970 TORINO, LOADED WITH extras, good condition, best offer over $1,500. 477-4981.

1969 AUSTIN MINI, GOOD CONdition, four new tires, tape deck. $1,500. 656-4007.

1968 AMC REBEL, 6 CYLINDER, automatic, vinyl top, 37,000 miles, excellent condition, $1300. 384-4309.

CLEAN, VERY RELIABLE transportation, tested, '66 Ford automatic, $475. 479-7429.

68 CHRYSLER NEWPORT, LOW mileage, tested, excellent condition, $850. 478-2075.

71 DODGE DEMON, 3-SPEED stick, slant 6, excellent condition. $1600. After 4, 383-1686.

1970 CADILLAC ELDORADO, 51,000 miles, excellent condition, best offer. 479-8383.

60 VOLKS, 5 NEW TIRES, 2400 miles on new engine. $300 or offers. 382-0544.

1970 VOLVO 1445. AM BEING transferred, must sell before Aug. 1. $2900 or best offer. 592-4516.

1963 DELUXE FALCON SQUIRE station wagon, automatic six. $450. 382-3259, or 384-7797 anytime.

LEAVING COUNTRY MUST SELL 1968 Javelin V-8 automatic, $895. Phone 595-4092 or 477-6338.

1971 CORTINA GT. $650. LEAVing B.C. First cash customer takes. 478-9581.

1969 VAUXHALL VIVA, 4-DOOR, high performance engine, new clutch, $600. 479-4223.

68 VAUXHALL VIVA, GOOD CONdition, clean, light on gas. $490. 592-9597.

71 CHEVELLE 454, 4 SPEED, new headers and clutch. $3,500. 479-8078.

'67 CHRYSLER NEWPORT, TWOdoor hardtop, $525 or best offer, 378-9571 or 478-4898.

1960 PONTIAC STATION WAGON, good running condition. $200 or offers. 383-6897.

'67 MUSTANG, 289, 4-SPEED, chromies, new paint, no rust, $1600 or best offer. 478-9571 or 478-4898.

TOYOTA CORONA 1969, 48,000 miles. Good condition, $1300 or best offer. 652-1787 after 5.

73 MAZDA, 808, AUTOMATIC, low mileage, excellent condition, ladies' car, 658-8401.

74 CAMARO, POWER STEERING, power brakes, AM-FM, 8-track, $3,500 or nearest offer. 385-0878.

'75 FORD GRANADA, 4-DOOR, p.s., p.b., radio, 302 V8. Offers to $4,500. 652-3095, evenings.

69 BUICK GS, 2 DOOR HARDtop, $2000. 592-0372 or 595-0305.

1966 OLDS CUTLASS SUPREME, 4 door hard top, $600. 474-1265.

1956 PONTIAC, 6 CYLINDER, good transportation, $100. 384-5069.

'67 AUSTIN, $400.
384-8864.

67 CAMERO, GOOD CONDITION, 386-1527.

CLEAN, '68 MUSTANG, V-8, AUtomatic, $1,700. 384-2968.

1968 DODGE DART, 4 DOOR. $900. 592-1409 between 5 and 9 p.m.

67 FORD FALCON. $500 FIRM. 383-8301.

1969 AUSTIN 1100 WAGON. GOOD condition. $900. 382-0168.

151 SPORT, IMPORT CARS

75 MERCEDES
300 diesel, like new, one owner 19,000 miles, locally owned, fully equipped including air condition, D-00090A. Evenings only. Call 479-1525 Select Motors.

BEAUTIFUL 1969 GTO CONvertible, power everything, near new radials, red with black top. White interior, low, low mileage, 400 cu. engine, mint condition, 1 of a kind. $2,950 firm. 595-7319.

1963 CORVETTE CONV. Super clean, New Motor, trans, tires, wire wheels. 327, 4 speed. 386-

151 SPORT, IMPORT CARS

1975 TR6 CONVERTIBLE Finished in deep brown with black top and interior. Radial tires, AM-FM radio, 19,500 miles. Look at the price $4695! Compare anywhere then bring in your trade and make yourself a deal. Please contact Frank Drew at Cornell Chev. Olds Ltd. 3050 Douglas St. Phone 383-5777 (or Res. 656-3268) DL 681A.

BEAUTIFUL 63 PORSCHE HARDTOP with 73-1500 V. W. engine, 20,000 miles. Porsche transmission, Radials, Empi rims, radio, luggage rack, Cible spot, custom interior, extractor exhaust, easy maintenance. Great on gas. $2,500 or nearest offer. 595-6045.

'74 CAPRI V6, 4-SPEED, BUCKET seats, radial tires, low mileage, excellent condition, $3,595. 865 St. Patricks, 598-4474.

1973 MGB. EXCELLENT CONDITION, low mileage, new radials, $3,600 or best offer. 652-3718 after 5 p.m.

'74 MG MIDGET, LIKE NEW, luggage rack, snow tires, 20,000 miles. Lady driven. Offers. 658-8639.

1965 XKE RDSTR. NEW EXH., susp., tires, brakes, lac. paint, door seals, rblt. engine. 112-653-4335.

PROFESSIONAL RESTORATION. Early type MGB Roadster. Everything new. Showroom perfect. Asking $4000. 477-6357.

1973 MGB, ROLL BAR, RADIALS, 2 tonneau. Only 20,000 miles. Excellent condition. Asking $3,600. 595-4455 or 384-2132, ask for Ed.

'68 WHITE SUNBEAM ALPINE, excellent mechanical condition. Bills to $1750 to prove. Best offer. 595-8425, Keep Trying.

MUST SELL 1968 FIAT SPORT coupe, tape deck, radio, rebuilt motor, $1,300 O.B.O. 748-4188 days, 245-3261 eves.

IMMACULATE 1973 TR6, WHITE. Bright! For quick sale, $3995. 382-1107.

'68 MGB. EXCELLENT BODY and engine condition. Low mileage. 592-1726.

1972 DATSUN 240Z, NEW PAINT, upholstery and exhaust. Good condition. $3,800. 383-0249.

1972 TRIUMPH SPITFIRE, EXcellent condition. Phone 386-3820 after 5:30.

1974 SPITFIRE, TAPE-DECK, AIR horns, luggage and ski rack. 382-1956.

1969 TRIUMPH GT6 PLUS, YELLOW, new running gear, best offer. 384-4927.

1969 FALCON SW, RADIO, 20 mpg, very good condition, $1,300 O.B.O. 746-4188 days 245-3261 eves.

MUST BE SEEN. 69 MGB IN EXcellent condition. After 5, weekdays 383-1643.

71 MGB-GT, RADIALS, TAPE deck, 26,000 miles, immaculate. $2,750. Offers 385-1590 ask for Jim.

MUST SELL, '68 JAGUAR E type. New paint, new top, motor rebuilt. $6500. 652-3864.

1971 MGB LOW MILEAGE, Michelins, Stebro exhaust. Offers. 598-6807.

TRIUMPH TR4, GOOD SHAPE. Can be viewed at 1339 Newport Ave.

1975 MG MIDGET, GOLD, 18,000 miles. Phone days, 478-9531; evenings, 598-1260.

72 MGB, NEW RADIALS, BATteries, muffler, soft top, hard top, tonneau, $3475. 479-4143.

68 ROVER 2000 T.C. LIKE NEW leather interior. Excellent exterior and mechanical. $2000. 595-5062.

1966 JAGUAR XKE, 4.2, COUPE. Three. Pirelis. driving lamp, air horn. 112-754-6078.

'72 DATSUN 240Z, SILVER GREY, 3900 miles, automatic, $3200. 642-5843.

1972 TRIUMPH SPITFIRE, brown, radials, asking $2,500. Phone 595-0830 after 6.

1971 MGB. A BEAUTIFUL CAR in rare shape. Many extras. 384-2449.

1973 914 PORSCHE, 23,000 ORIGINAL miles. $6500. 478-2684.

70 ALPINE GT, NEEDS MINOR work. Best offer. 384-5710.

1975 MG MIDGET, $3,800. 453 Head St. (Esquimalt).

MUST SELL. 1972 MGB, EXCELlent condition, $2700. 383-5427.

'58 AUSTIN HEALEY, NEEDS lots of work, $500. 656-1271.

58 CORVETTE. MOSTLY ORIGINAL. Nice condition. $5000. 595-5062.

69 SPITFIRE, LEAVING CITY, sacrifice, asking $1300. 479-7649.

'73 TR6, AM-FM RADIO, 30,000 miles, immaculate, offers. 384-4366.

1960 MERCEDES, RUNS BUT needs work. Offers. 386-3906.

1961 JAGUAR MK II 3.8, AUTO, A Class car. Offers. 479-3816, after 5.

1966 CORVETTE STINGRAY 427, $5,000. 656-4064.

1974 TRIUMPH SPITFIRE, HARDtop and softtop. Phone 388-5603.

1972 PORSCHE 914, GOOD CONDITION. 478-6407.

LOTUS ELAN SE-4. $5400. 595-6060.

'68 DATSUN 1600, NEEDS WORK. Phone after 5, 477-1281.

154 TRUCKS, BUSES and VANS

ONE OWNER. 1972 FORD F250 sports custom. Camper special. 56,000 miles. Like new. Accessories: Sportsman canopy, extra field tank, power steering, power disc brakes, automatic two-tone paint, 8100 G.V.W. Excellent condition. Must see to appreciate. $4,500 or best offer. 385-2141.

CLUB CAB

1974 Dodge ½-ton pickup, slant 6-cyl., column shift, nice condition, $3495. To view call SYD BURGESS 385-5777 or (Res.) 382-7387 at CORNELL-CHEV-OLDS-LTD., 3050 Douglas. D-00681A.

74 VOLKSWAGEN 7-PASSENGER window van. Good condition. Radial tires. AM-FM radio, dual carburetor for added power. Car lot price, $4900, my price, $4200 because must sell soon. 652-1304, 386-6290 or 479-8362.

1968 DODGE ½ TON PICKUP, 1971 — 318 engine, 4 speed, heavy suspension, includes canopy, excellent for heavy camper or trailer, good condition, $1800, 385-8660, 214 Ontario Street.

1973 FORD, 8-CYLINDER, AUTOmatic, power steering, power brakes, radio, tinted glass, rear defrost, 2-door hardtop, 43,000 miles, $1995. 385-8700.

1975 FORD F100, 4 WHEEL drive, 360 V-8, 4 speed, canopy, fuel tanks, power steering, power brakes, 8,000 miles. Immaculate. $5400, or best offer. 382-8613.

74 GMC ¾ TON WITH 11' DEluxe camper, sleeps 5, stove, fridge, toilet. $7,500. May be seen at 1594 Rowan St. 386-1811, before 5. 595-6689 after 6.

1967 CHEV 2 TON, HYDRAULIC loading platform, low mileage and excellent condition, best offer. 642-5134.

1961 CHRYSLER, ¾-TON VAN, 4-cylinder, 4-speed, good tires, tested, no reverse gear. $250 or best offer. 652-5659 after 5:30.

CONVERTED SCHOOL BUS, fully equipped for six, A-1 shape, licence, insurance included for $3195. 478-9082.

'74 TOYOTA HILUX LONG BOX, automatic, radio, bucket seats, rear bumper, 11,000 miles. $3,495. 477-8884.

74 TOYOTA LAND CRUISER, 4-speed, locking hubs, roll bar, Jackman wheels. Trades welcome. Excellent condition. 595-6641.

MUST SELL 69 FORD ECONO 300, $2,100 or offers. Shagged, bed, table, new engine, new tires. 478-8472.

66 GMC ¾ TON, PICKUP, ECOnomical 6 cylinder, 4 speed, 17" split rims, very clean, $1500 firm. 478-9571 or 478-4898.

1974 JEEP CHEROKEE QUADRA-Trac, power steering, power brakes, good tires, 2 spares, low mileage. Offers to $5500. 652-1062.

'75 VANGUARD 9½' CAMPER for $3,400. '75 Ford, 1-ton super camper special S-350, 9,700 miles, $5,900. 382-3919.

1970 VOLKSWAGEN VAN, PARtially camperized, radials, dual Webbers, racing motor. 383-3983.

71 VOLKSWAGEN WINDOW VAN, partially camperized. $3000 or best offer. 656-3439.

68 GMC CUSTOM ½-TON, A-1 shape, with canopy. $2,150. 382-4741.

1974 DATSUN PICKUP, 17,000 miles, $2,650. 479-6909.

154 TRUCKS, BUSES and VANS

ENSIGN

Dodge TRUCKS

AND RECREATION VEHICLE CENTRE

QUADRA AT CALEDONIA

GOOD NEWS!

From Your DODGE TRUCK SPECIALISTS

76 Dodge ½-ton Pick-up
Slant 6-cyl., Engine
Power brakes, rear step bumper,
All guages, cigar lighter,
GOOD NEWS PRICE
$4343
No Down Payment
$126 Per Mo. for 48 Months
Stock No. 6162

76 Dodge ½-ton Pick-up
Slant 6-cyl. Engine
Auto. trans., power steering, power brakes, radio, rear step bumper,
all guages, grip rails, dress-up pkge.
GOOD NEWS PRICE
$5197
No Down Payment
$150 per mo. for 48 Months
Stock No. 6180

76 Dodge ½-ton Pick-up
318-1 V-8 engine, Auto. trans.,
power steering, power brakes,
Radio, Rear step bumper, all guages,
GOOD NEWS PRICE
$5297
No Down Payment
$154 per Mo. for 48 Months
Stock No. 6182

Above monthly payments include 7 per cent sales tax and interest at 13.5 per cent.

QUALITY USED TRUCKS
65 Fargo Pick-up with camper
70 Fargo 1 Ton Flat Deck
73 Datsun Pick-up
74 Dodge Van
74 Dodge ¾-ton Pick-up
74 Ford Super Van
74 Mazda Pick-up
75 Dodge ½-ton Pick-up
75 Dodge Power Wagon
75 Datsun Pick-up.

72 FARGO CAMPER SPECIAL
Complete with 11 ft. Caveman self-contained Camper
NO DOWN PAYMENT
100% BANK FINANCE
O.A.C.

SEE THE TRUCK SPECIALISTS AT ENSIGN
DODGE TRUCK CENTRE
QUADRA at CALEDONIA
386-2411
Ask for Truck Sales
Dealer Licence Number D-495B

1965 FORD 950 TANDEM. V-6 Cumin diesel, cab and chassis, $2500, offers, or trade. 384-9624 after 6 p.m.

SPECIAL
64 Merc ½-ton. Completely redone. $2,500. Munro Motors, D 11100, 748-8760 or 746-7434.

'71 VOLKSWAGEN CAMPER van. New engine, two new tires, well maintained. Asking $3800. 595-4615.

WELL MAINTAINED '69 FORD van club wagon with extras. Must be seen. 382-2524 after 5:30.

FORD F250 ¾ CREW CAB. Asking $2,150. New paint, take trade. 656-6806.

'65 CHEV VAN, NEW PAINT AND tires, cragars, custom interior. 598-6044.

'71 FORD ¾-TON, 4 SPEED, dual tanks, offers. 384-5929.

1969 F200 FORD VAN, PARTLY camperized. 478-1503.

1964 CHEV PANEL. $400. 656-3745.

1966 ECONOLINE VAN, 1ST $850 takes. 383-3385.

154 TRUCKS, BUSES and VANS

VICTORIA DODGE CHRYSLER ON YATES

"HAS THE BEST FOR YOU"

MONTH END SPECIALS

VANS
12 REMAINING
1976 DODGE B100 TRADESMAN
LOOK at Stock No. 6435
1976 B100 — 225 six cyl. Deluxe seat, glass package—oil pressure gauge—heavy duty shocks, etc.
$4,695

VANS
7 REMAINING
1976 DODGE B200's
LOOK at Stock No. 6462
1976 DODGE B200 TRADESMAN. Automatic—Glass package, vinyl seots.
$5,375

PICKUPS
3 REMAINING
1976 DODGE ½ Tons
LOOK at Stock No. 6400
1976 DODGE SWEPTLINE — CYL. Automatic plus other options.
$4,975

PICKUPS
5 REMAINING
1976 DODGE ¾ Tons
LOOK at Stock No. 6076
1976 DODGE D200 SWEPTLINE. V-8 Automatic. Power Steering and Brakes. Heavy Duty Shocks. Two-Tone Paint. Heavy Duty Battery and Alernator.
$5,999

*ALL UNITS PRICE TAGGED

VICTORIA DODGE CHRYSLER
819 YATES 384-8174
Hours Mon.-Fri. 9-9, Sat. 9-6
Dealer Licence No. D00867A

71 FORD ¾ ton Ranger V-8, Auto., P.S., P.B., Camper special, dual tanks, etc. $3995
72 FORD ¾ ton, V-8, Std. $3695
S. J. PEDEN LTD.
2855 Quesnel St. 386-3464 D-13432.

1973 FORD F-600, EXCELLENT truck for moving and deliveries. 18' aluminum box, 53,000 original miles. Truck has had full tune-up, one month previously, new tires. Call 652-3128.

ARTS CAR SALES
310 BAY 383-8302
TRUCK and VANS at LOWEST PRICES ANYWHERE. D-00286A

73 JEEP, CJ-5, WARN HUBS AND winch, CB, 11-15 Trutracs chrome wheels, radio, many extras, low mileage, excellent condition. 656-2777.

1954 1-TON INTERNATIONAL, good running order, good rubber, new battery, ideal farm truck. $1,000 spent on brake, clutch, etc. $650. 656-1660.

'65 FORD VAN, REBUILT motor, 6 cylinder automatic, bed and carpeted, air conditioning, AM-FM radio, owner moving, $2650. 383-6382, after 5.

SAVE $1500. 1976 FORD CHAtEAU, 8-passenger, Club wagon, 351 V8, auxiliary gas tank, and many other extras. 4,900 miles. Asking $7500. 479-4528.

'73 TOYOTA PICKUP, AUTOMATic transmission, low mileage, excellent shape. Best offer takes, 479-1105 after 5:30.

1975 DODGE TRADESMAN, CUStomized interior, mural, midband, mags, sidepipes, radial TA 50's, Super condition. 592-1044, 477-2033.

1971 FORD ECONOLINE 200 VAN conversion, V-8, standard, excellent condition, $3,700. 595-8945, 1338 Grant.

1975 CHEV CAMPER SPECIAL, complete with air conditioning, fiberglass canopy, 478-7045 after 6:00 p.m. — before 6:00 592-2455.

1970 GMC WALK-THROUGH VAN, 39,000 miles, automatic, power steering and brakes, dual wheels, $3500. 385-9752.

LEN BARKLEY INTERNATIONAL LTD.
New and Used Trucks
517 Herald Street 388-5508

1969 GMC ¾ TON LONG STEP side box, 350 V8, 4 speed, $1975. 382-5402.

1975 JIMMY HIGH SIERRA 4X4, 13,000 miles. Excellent condition. Asking $7200. 388-4015.

1966 FORD ECONOLINE VAN, camperized. Offers on $1800, view at 981 Darwin, 386-7188.

4-SPEED, 1967 INTERNATIONAL ½-ton, V-8, posi, extra clean, excellent condition. 384-6777.

MERCURY CAMPERIZED VAN, sleeps 5, canoe rack, extras. Offers. 479-3816, after 5.

HALF-TON CHEV PICKUP, good condition. Offers. 1643 Haultain.

1952 DODGE POWER WAGON Pick-up 4x4. P.T.O. Winch, pivot frame, plus more. $1,500. 385-2134.

1972 VW VAN, PARTLY CAMperized, custom paint job, $2900 or offers. 479-6127.

'64 FORD ECONOLINE, VERY good mechanical condition. Body and paint good. $650. 382-4128.

JEEP 4-WHEEL DRIVE, 350, 3 speed, over-drive. $4,200, or nearest offer. 385-5808, after 6 p.m.

68 VOLKSWAGEN WINDOW VAN, new clutch, radials, semi-camperized. $2250. 384-3314.

63 MERC ¾-TON PICK UP, 8 cylinder, with camper, $1200. 656-4712.

69 FORD ¾ TON, 360, 4 SPEED. Asking $1600. 385-0762, between 10 a.m.-3 p.m.

MUST SELL 1969 VW WINDOW Van, new engine, runs well, $1395. 477-6708.

'73 FORD ¾-TON 4X4 $4200 OR best offer with new camperette, $4800. 592-6923.

BUS $450. RUNS GOOD, GREAT for camper. Phone after 5. 382-1634.

1970 V-8 CHEVY HEAVY DUTY half-ton. Very good. 652-3415.

1965 GMC HANDY VAN, $575 386-7329.

1963 VOLKSWAGEN WINDOW van. $650 or offers 595-6649.

'59 FORD ½-TON, SHORT BOX, V-8, best offer, 385-5466.

GRAVEL TRUCK FOR HIRE, reasonable, 382-8305.

1968 FARGO VAN, CUSTOMIZED, $2395, 382-0172.

'64 FORD F-600, 16' BOX INSUlated. $2,000. Call 478-5426.

154 TRUCKS, BUSES and VANS

You Can Expect A Great Deal From . . .

Cornell CHEV/OLDS
Cadillac
CHEVROLET TRUCKS
Sales/Service 385-5777

OPEN 'TIL 9 P.M.
Ready for the Road
$AVE

76 CHEV ½-ton, 454 V-8, auto., power steering, power brakes, radio $5695

76 GMC ½-ton Van, V-8, auto., power steering, power brakes, radio $6195

75 BRONCO V-8, auto., radio, power steering,, mags, wide ovals $7495

75 DATSUN Pickup and canopy, 4-speed, radio $3495

74 FORD ¾-ton Explorer, V-8, auto., power steering, power brakes $4995

74 Datsun Pickup, 4-speed, radio $2895

74 FORD ½-ton, V-8, 4-speed, power brakes, steering, radio $4295

74 DODGE CLUB cab, 6, std., radio $3795

73 CHEV ½-ton V-8, auto., radio $3195

73 DATSUN Pickup, 4-speed $1695

73 FORD ¾-ton Pickup, V-8, 4-speed, power steering, power brakes, radio $3395

72 FORD ½-ton pickup, V-8, auto. $2895

72 ECONOLINE Van, V-8, auto. $2795

72 CHEV ½-ton pickup, V-8, auto., power steering, power brakes, radio $2995

71 INT. Scout 4x4 V-8, 4-speed $3495

71 INT. TRAVELALL, 4x4, V-8, auto., power steering $3195

71 CHEV ½-ton, V-8, auto., power steering, power brakes $2695

CORNELL
CHEV-OLDS LTD.
3050 Douglas—385-5777
Dealer Licence D-00681A

JEEP CITY

$ $ $ $ $ $ $ $ $ $ $
IT'S CASH CARNIVAL TIME!
$ $ $ $ $ $ $ $ $ $ $
JULY 23RD THROUGH AUGUST 31ST. CASH REBATES $50 TO $300 ON OUR ENTIRE JEEP INVENTORY! BRAND NEW 1976 and DEMOS
* CJ5'S
* CJ7'S CHEROKEES
* TRUCKS Wagoneers

MAKE A GREAT DEAL ON A NEW JEEP AND THEN SPIN OUR CASH CARNIVAL WHEEL FOR YOUR CASH REBATE FROM $50 TO $300!

Reg Midgley's
JEEP CITY
3342 OAK ST.
Near Town and Country Shopping Centre
386-7571 Dlr. Lic. 00247B

ONLY 29,000 MILES
1971 Ford ¾-ton pickup with 4 speed transmission, also choice of 2 used campers. Truck can be sold with or without camper. (Plus other used ¾ tons in stock.) Get ready for your holidays and phone Charley Peterson now at Empress Pontiac Buick GMC Ltd., 382-7121 or residence, 592-0458. D001227A.

1966 CHEV C-50 FLAT DECK, with sideboards. G.V.W. 24000, $2400 or best offer. May be seen at Dave's Chevron, 2260 Beacon, Sidney. 656-4212 or 112-539-5529.

1973 TOYOTA PICKUP, WITH canopy, very good condition, best offer. 598-1466.

1968 CHEVY VAN FOR SALE, $1500. 478-7329, between 5:30 and 7:30 p.m.

CLEAN 1969 DATSUN PICK-UP, view at 2729 Shoreline Dr. Good running order. Asking $1500.

1 TON G.M. FACTORY REBUILT engine. Duals $1500. O.B.O. 752-9875.

1971 FORD CLUBWAGON, V8, AUtomatic, seats five, interior wood panelling, 112-743-5044.

1969 GMC ¾ TON PANEL, STANdard, good condition, good tires, low mileage, $1895. 385-6529.

1968 CHEVROLET ½ TON, LONG box, new 292. 478-5434.

74 GMC SIERRA, CANOPY, IMmaculate, $4900. 592-9072.

1967 ¾-TON 4X4 INTERNAtional crew-cab pickup. 385-1532.

1975 FORD COURIER, 10 months old, $3,000. 477-8831.

1963 FORD ECONOLINE VAN, camperized. Offers. 479-4395.

SELL IT FAST THROUGH CLASSIFIED DIAL 386-2121

158 TIRES

MICHELIN "X" Radial Tires
All Sizes Available AT
D & D TIRE
1620 Blanshard
382-7283

FOR SALE: SEVEN 13" RADIAL ply 175-SR GT 700. 479-5292.

TWO G78-15 SNOW TIRES, NEW last winter. $45. 592-1383.

160 PARTS, ACCESSORIES

OPEN NOW
Come and see Victoria's largest stock of Hi performance auto accessories and parts.
Mon.-Fri. 9-9, Sat. til 5
D. G. AUTO
2244 Douglas 382-4012

CORVETTE 327, COMPLETELY rebuilt headers, clutch, carb, etc. Muntzy M22 trans and vertical gate shifter, 64 Chev Biscayne body, good shape, for parts. Phone between 9 and 12 noon, and 11 to in the morning, 382-1446.

'69 TORINO, COBRA MODEL, V-8, 4-speed, whole or part, $800. '66 Beaumont S.D., no engine or transmission, offers. '69 Swinger, front fenders, 340 hood, grill, bumper, complete. 479-3758.

'53 CHEV STRAIGHT FRONT axle, good brakes, steering, ladder bars, some chrome. Set up for 400. Some body work needed. 592-1015 before 4.

50 MERC REAR-END, FITS early Ford. New parts throughout. General Grabber G70-14 on Chev Calchrome mags. Miscellaneous tires for Chev or MGB. 477-6357.

RADIATOR REPAIRS, FAST TOP quality repairs at Maurice's Auto Body, 427 Bata St., phone 386 3381 Located behind the Burnside Pay and Save Gas Station.

Used Volkswagen Parts
Over 1 acre of VWs being dismantled. Call B.C. Auto Wrecking Ltd. 652-1181.

4-15" CORVETTE RALLY wheels, complete with rings and caps, and steel belted radials. $275. Duncan 748-8388.

VICTORIA 4-WHEEL DRIVE FREE WHEELING HUBS for any make of 4-wheel drive. D-13531 597 Hillside at Rock Bay 386-6511

28' 5TH WHEEL TRIPLE AXLE car hauler, ideal trailer for many purposes, $3,500, 478-9571 or 478-4696.

66 VOLKSWAGEN, 58 BODY, RAdials, as is, $200. Two 14 x 7 Cragars, Dodge, Ford, AMC, complete $125. 382-6443.

FOUR ET MAGS, 2 ON GENERal Grabbers, 7½"; 2 on Sizzlers, 6½". Plus one Carter Thermoquad carburetor for 350. 478-0120.

WANTED: GOOD '63 OR NEWER 283 engine. Less than 70,000 or 80,000 miles. And less than $200. 652-2560, after 5.

COLLECTOR'S ITEM, ZEPHYR station wagon, can be fixed or for parts. 477-0239.

1960 CONSUL, RUNS WELL, FOR parts. Swap for what have you or sell. 479-3689 after 6.

DODGE 3:9.1 GEARS, $85; ALSO 273-360 crane cam with lifters $100. 652-1656.

EARLY CORVETTE PARTS, body, frame, chrome, windshield. 385-4945.

GRABBER 60 MAGS AND TIRES, fits any 4 stud. Phone 656-6471 after 5.

1965 TOYOTA CROWN WAGON, not running, make me an offer. 598-4027 after 5 p.m.

396 HIGH PERFORMANCE, RECent rebuild, dropped valve, best offer. 385-1590 ask for Jim.

WANTED 66 OR 67 ACADIAN car parts and brown highback bucket seats, 479-3205.

59 VOLKSWAGEN PARTS, 36 HP engine, extractor, good tires and rims, battery, lights etc. 386-3076.

WANTED: FRONT END SHEET metal for '65 Acadian. 656-6463, ask for Mike.

AUSTIN 1100 PARTS, BODY good, no rust, dents. TR6 tow bar, and carbs, 477-3668.

AUSTIN 1800 ENGINE, WITH knock. Transmission good. Offers. 595-6217.

WANTED: ENGINE IN GOOD condition for Sunbeam Alpine AGT. 598-3606.

TWO GM BUCKET SEATS, EXcellent condition, $75. 479-2966, after 4 p.m.

63 FALCON FOR PARTS WITH 1970 Maverick engine. Phone 383-2458, anytime.

FOR SALE MGB HARD TOP, REbuilt Chevy II 4 cylinder motor. 656-5160.

WRECKING 66 MORRIS 1100 good engine and trans. Phone 383-1628, 478-5059.

FOUR MAGS, 165 SR15's, GOODYear steel radials, offers. 384-2660 between 5:30 and 7:30.

AUSTIN OR MORRIS TRANSMISsion. Phone after 6, 592-9582.

MAGS WITH GOOD TIRES AND air shocks. Offers. 642-3370.

'67 DODGE STATION WAGON parts, going for a song. 383-9162.

TR6 BLACK TONNEAU COVER plus small top cover. 386-0871.

1964 OLDS SUPER 88, FOR parts or whole. 386-1527.

BROPHY CAMPER JACKS, AND box top, for Mazda truck, 385-0963.

162 AUTO REPAIRS, SERVICE and TOWING

PETER'S metric shop
All foreign car repairs and service.
Specialist in
BMW, MERCEDES AND VW
628 Dupplin 383-2333

166 CARS AND TRUCKS WANTED

$$ WE BUY $$
—CARS
—TRUCKS
—MOTOR HOMES
—MOTORCYCLES
We Trade Down
FAST CASH
DePape Motors Ltd.
760 Johnson 384-8035

TOP DOLLAR
PAID FOR GOOD CLEAN USED CARS
Peter Pollen Ford Ltd.
1060 YATES 384-1144

ESQUIMALT AUTOMART LTD.
480 Esquimalt Rd. 382-7165
CASH FOR YOUR CAR OR TRUCK
WE ALSO CONSIGN

CASH
We will buy your car for cash. G.C.M Motors Ltd., 780 Goldstream Ave., 478 5242. D-7197

VICTORIA AUTO BROKERS
TOP DOLLAR FOR YOUR CAR
1805 Blanshard 386-3721

LATE MODEL, STANDARD, 6 cylinder van. 384-2855, 5 to 7:30 p.m.

SHELBOURNE AUTO MART
1640 Cedar Hill X Rd. 477-9166
We Buy Cars—Instant Cash

WANTED: 1950-1952 AUSTIN A40. Phone 598-1195.

168 CAMPERS, TRAILERS and MOTOR HOMES

GOOD NEWS IS COMING FROM THE VICTORIA RV CENTRE
1080 GOLDSTREAM AVE.
478-8377

IMPALA CAMPING WORLD
TENT TRAILERS
Lionel — Leisurecraft
Tent Trailer Rentals
TRAVEL TRAILERS
Cygnet — Kit Road Ranger
MINI and MOTORHOMES
Winnebago—Empress—Brougham
Large Selection In Stock
Bona Vista 5TH WHEELS
Propane — Accessories — Service
Sani-Station
7 DAYS A WEEK 655-5504
Pat Bay Hwy. Sidney
D.L. 15802

FENNELL'S TRAILER SUPPLIES LTD.
Parts — Propane — Repairs
CANOPIES
PARKLANE tent trailers
2 styles of VAN TOPS
Custom Building and Van Conversions
6459 Patricia Bay Hwy.
652-3941
OPEN 7 DAYS A WEEK

Off-Season Rates
RENTALS
SUBSTANTIAL SAVINGS on FALL rentals
BOOK NOW!
S. J. Peden Ltd.
386-3464 2855 QUESNEL ST.

TRAV-L-MATE CAMPERS
For Import Trucks
HORWOOD MAZDA
Exclusive Dealers
385-1451

DOGWOOD TRAILER SALES
PARTS—PROPANE
RENTALS
RANDELL TRAILERS AND CAMPERS 478-6841
2630 Deviele Road
Dealer Licence D13587
Highway 1 at Millstream Rd.

TILLICUM FURNITURE
2612 SOOKE RD.
Now makes camper, trailer and boat cushions. Any size or shape. Full selection of materials available. Free estimates. 478-0522.

'59 GMC 27' PROFESSIONALLY converted bus, new 6 cylinder motor, tires, brakes, roof rack, new paint. Must be seen to be appreciated. $6800 or neatest offer 386-0692.

30' HOLIDAY TRAVELLER, EXcellent condition, completely self-contained, 12 volts 110, propane, bathtub, shower, flush toilet, holding tank, 4-burner stove and oven, floor furnace, $6,250. 479-3645, after 4.

1974 VOLKSWAGEN DELUXE camper, like new, 18,000 miles, sleeps 5, pop up top, 2 way fridge, stove, sink, auxiliary heater, radio, $7300 or best offer. 385-2903.

SLIGHTLY USED 1975 OKANAgan camper with lacks and toilet on 1972 Datsun truck, asking $4,295, will sell camper separately. 592-2173.

17' TRAVEL LINER TRAILER, stove, fridge and toilet, lovely condition, $2700 or nearest offer. 7193 Hagan Road, corner of Verdier, Brentwood Bay.

DELUXE 17' CHAMPLAIN trailer, 1973. Excellent condition, equalizer bars, hitch, mirrors included. Everything but shower. Sleeps six, $2,600. 598-7107.

FOR RENT 21' MINI MOtorhome. Available August 8 to 15, Sept. 6 on. 477-5015, Sunday to Friday.

WINNEBAGO FOR RENT, fridge, stove, etc., sleeps 6, completely equipped. Phone after 6, 384-3236.

MAVERICK HARDTOP TENT trailer, sleeps 5, excellent condition, loaded with extras, must sell, $975. 592-9266.

SPECIAL CAMPERIZED FIAT 128 station wagon, rooftop tent, 12V fridge, rain shelter, must be seen. 478-2273.

'74 CHEV. CREW CAB 1-TON beauty with '75 10' AMF self-contained camper deluxe. $8,500. Offers. 479-7994.

NEAR NEW LEISURECRAFT, hardtop tent trailer, sleeps 6, propane stove, dinette. 652-5265.

SOFT TOP PRINCESS TENT trailer, ample storage, spare tire, $175. 592-7368.

TRUCK CANOPY TO FIT 8' Ford pick-up box, $200 or best offer. 595-4828.

'74 VOLKSWAGEN CAMPER, sleeps 5, radio, tape, 7,600 miles, 388-6186.

EQUALIZER TRAILER HITCH, 1,000-lb. tongue weight. Complete, many extras, 479-7557.

SNO-BIRD RECREATIONS LTD.
1621 Island Hwy. 478-3426
Campers—Trailers—Van Inserts

8' OVERHEAD GALEX CAMPER completely refinished $1750. 18' canopy $175. 656-5247.

BRENTWOOD HARDTOP TENT trailer, waterproof, excellent condition, $600 or offers. 384-4942.

8½' SECURITY CAMPER, $1550. 1971 Fargo ½ ton, 318 automatic, $2350. 382-5402.

11½ FT. CAMPER-WEEKENDER, self-contained with hydraulic jack and 3-way fridge. 479-9286.

FOR SALE. 22' WINNEBAGO, mint condition, 16,000 miles, sleeps 6. All extras. 652-3872.

FOR RENT: MINI-MOTOR home, Aug. 9th thru 15th, and after Sept. 17th. 479-6344.

9½' CAVEMAN CAMPER, FURnace, stove with oven, fridge and jacks. Best offer. 652-1550.

SOFT-TOP TENT TRAILER, sleeps 4-5, mattress and new spare. 388-9086.

17' TRAILER SUITABLE FOR temporary living, $550 or best offer. 479-6144.

BOLER TRAILER, SLEEPS 4, fully equipped, fridge, stove, sink and heater. 595-8568 or 384-1179.

31' AIRSTREAM, FULLY equipped. Tandem wheels. Air conditioned. 592-1315.

1975 HOLIDAIRE TRAILER, 16' many extras, sleeps 6, equalizer hitch. $3,900 or best offer. 478-0939.

16' 1971 KIT TRAILER, SLEEPS 6, excellent condition, $2,300 384-9096.

NEW STANDARD 8' CANOPY Must sell. 478-1209.

HEAVY DUTY UTILITY TRAILer, $175. 479-1488.

16' ARISTOCRAT TRAILER, good condition, 382-7735.

27' AIRSTREAM, LOADED WTH extras, $10,000. Phone 652-3557.

1970 TRULINE SOFT-TOP TENT trailer. Sleeps 4. 385-4577. $200.

168 CAMPERS, TRAILERS and MOTOR HOMES

S. J. PEDEN LTD.
VANGUARD
MID-SUMMER SALE
SUBSTANTIAL SAVINGS
On all '76 Vanguard Campers Trailers and Mini Homes
BUY A POPULAR VANGUARD
NOW — AND SAVE!!

Clean Trades
Reduced to Clear
74 VANGUARD 21 ft. minihome. Only 7800 miles $12,995
'74 21' VANGUARD Fifth Wheel $6,495
19' SCAMPER Mini Home on Dodge chassis. Was $10,995 NOW $10,295
25' PROWLER c-w tub. Was $5995. NOW $5,295
11' '74 VANGUARD c-w Fibreglas roof. Was $4695. NOW $4,395
11' ARISTOCRAT Camper with shower and hot water. $2,995
13' LIL LOAFER Trailer. Was $1595. NOW $1,295

PARTS AND ACCESSORIES
If you're building a camper, trailer, or boat, or converting a van or just modifying what you have, be sure to see our large assortment of SINKS, FRIDGES, ICE BOXES, ROOF VENTS, WINDOWS, SPRUCE FRAMING, PANELLING, TOILETS, LIGHT FIXTURES, HEATERS, WATER TANKS, TABLE LEGS and many more other useful items.
WE SELL AND INSTALL
Van Tops
PROFILED ALUMINUM
Rentals
S. J. PEDEN LTD.
2855 Quesnel St.
D-13432
386-3464

DOMINION MOTORS
HOME OF
LAYTON — HOLIDAIRE TRAILERS
GALAXIE CAMPERS and CANOPIES
CHINOOK MOTORHOMES

NEW TRADES
64 13 ft. ESTAVILLA trailer, toilet, ice box, furnace, 3-burner stove, very clean. ONLY $995
74 LEISURECRAFT hardtop tent trailer, sleeps six. $995
74 TRAVELMATE Import Camper, fridge, furnace, stove. $2195
ONLY A FEW
Air Conditioners
IDEAL FOR MOBILE HOMES
LEFT
At the SPECIAL PRICE $495
PARTS, ACCESSORIES REPAIRS
HOURS OPEN
MON. to SAT. 8 A.M. to 5 P.M.
We Specialize in I.C.B.C. Autoplan Campers and Trailers
1703 BLANSHARD ST.
(Across from Hudson's Bay parking lot) Victoria, B.C. 385-5012
Dealer Licence Number D-5536

COASTLINE TRAILER CENTRE
1621 Island Hwy. 478-0933
(Across from Colwood Farmers Market)
QUALITY and VALUE
TRAVELAIRE, RUSTLER PROWLER
TRAVELMATE, JAMBOREE MOTORHOMES
VICTORIA'S HOLIDAY MAKERS
HOURS
WEEKDAYS 10 'TIL 9 P.M.
SUNDAYS 1-5 P.M.
D-13710

BOB'S
MOBILE HOMES LTD.
25 Crease 386-3623
DL 00414A

1977 HERE NOW
1960 NOMAD with shower, dual holding tanks, two-way fridge, heater, power convertor. All this for $4395
GREAT PRICES
On all 1976 stock TO CLEAR
PROPANE SERVICE
PARTS — ACCESSORIES
386-3623

23' TRAVEL TRAILER, 8 YEARS old, 100% self-contained with stove, oven, fridge, shower, etc., in very good condition, could be used to live in year round. A steal at only $3,500. 478-0802 (evenings) for further information.

16' DELUXE CARDINAL, 110 volt, 12 volt. Sleeps 5. Self-contained toilet. Propane stove. Oven. 15 gallon fresh water tank. Awning. Only used 8 weeks. $3995. Private. 656-4949.

FORCED AIR PROPANE FURnace, 19,000 BTUs, 110 or 12 volts, suitable trailer or motorhome, $100. Magnus 12-chord organ, $30. Trailer 33. 3430 Seymour.

1973 MAZDA WITH 1974 TIMberland Camper. Both in excellent condition. Will sell camper separately. Best offer. 388-6362.

13' SHASTA TRAILER, TESTED, clean condition, 3 good tires, equalizer hitch, weight 1000 lbs. Offers to $1,100. 656-1375.

11-FOOT CAMPER, PROPANE fridge, stove, oven. Monomatic toilet, jacks. $2795. 478-6834.

CAMPER—LITTLE DIPPER, 8' Suitable hunting and fishing. $400. 477-8884.

'71 FORD 4X4, 8' CAMPER, many extras. 382-7522, 477-0339.

69 FORD 360 — 4 SPEED, 8'6" camper, with jacks, $2700. 479-2846.

1969 VOLKSWAGEN VAN, CAMperized with new motor. 479-8073.

168 CAMPERS, TRAILERS and MOTOR HOMES

OKANAGAN
CAMPER SALE NOW ON
Repairs (Incl. ICBC)
Parts — Van Accessories
Now Open Thurs. Fri. till 9 P.M.
PHONE 384-0213 anytime
LOGAN'S R.V. SERVICE CENTRE
650 Burnside Rd. E. near Douglas

1972 VW CAMPER, ROOF RACK, radials, radio, fridge, sink, 4-speed. Excellent condition, $3500 or offers. Call 477-6911, local 4790, dayt

200 APARTMENTS TO RENT UNFURNISHED

BROWN BROS. on BLANSHARD
"People Helping People"

BACHELOR SUITES

$160.50 London Flats, 1321 Broad St., w-w carpeting, available Aug. 1.

$152.17 Sierra Villa, 547 Niagara St., w-w carpeting, available Aug. 1.

ONE-BEDROOM

$177.86 Skyline Apartments, 2925 Qu'Appelle St., w-w carpeting, available Aug. 1.

TWO-BEDROOM

$243.32 Antrim Court, 2310 Quadra St., w-w carpeting, available immediately.

For further information call: BROWN BROS. ON BLANSHARD 385-8771 (anytime)

VACANCIES

Hundreds of Vacancies Monthly Western Canada's Largest Most Experienced Rental Agencies Member of BBB. Small fee.
1. $ 95—Furnished, Student
2. $120—Bach. Child
3. $165—Bach. Den. Cat.
4. $165—1 Br. 4-plex. Couple
5. $165—1 Br. Modern. Child
6. $171—1 B.R. Swirlpool. Child
7. $220—2 B.R. Esq. Child
8. $250—Guest house. Meals
9. $234—2 B.R. Swirlpool. Child
10. $250—2 br. tri-plex. Child
11. $290—2 Br. Duplex. Child
12. $278—3 B.R. Kids. Pets.

HOMEHUNTERS
OPEN 7 DAYS A WEEK
1394 Hillside Ave., 598-5101

GARDEN CITY PROPERTY MANAGEMENT LTD.

GORDREAU
On Gorge Waterfront

Available immediately large 2-bedroom suites.
—swimming pool
—swirl pool
—sauna
—recreation room
For further information call: BROWN BROS. ON BLANSHARD 385-8771 (anytime)

IMMEDIATE
Attractively decorated, bright, new 1-bedroom suites, with stove, fridge, drapes, and wall-to-wall shag. Elevator, laundry facilities, close to shopping, public swimming, and tennis. 970 Kings Road at Quadra. View by appointment. Westcoast Management, 382-3721, 388-6454, or 385-2556.

WATERFRONT
LUXURY APARTMENT
3-Bedroom, wall-to-wall throughout, 1½ baths, fireplace, balcony, cablevision, building located on quiet cul-de-sac, without traffic, heated covered pool, sauna, adults only. August 15. Call resident manager, 383-0734 or 382-3721.

PRESTIGE CONDOMINIUM 5TH floor panoramic view, 2 bedrooms, 2 baths, range, fridge, dishwasher, washer, dryer, tiled balcony, pool, sauna, free guest facilities at Spencer Castle. Heat, hot water included, $500. Children welcome, sorry no pets. Royal Trust, 386-4311.

ESQUIMALT-CLOSE IN
4½ Rm (2 bdrm.) large, no step apt. with front and rear entrance — elect. fridge and range, parking, heat, hot and cold water, cable, laundry floor. Available Aug. 1, small infant OK. $198. No pets. Mature couple. Dickie Agencies Ltd., 919 Fort St. 382-4312.

2 BEDROOMS, AUGUST 1, HEAT, water, cablevision, carpeted, drapes, controlled entrance. Older people only. No pets. Across from shopping plaza, near bus stop, parks, recreation. Esquimalt. Phone after 6 p.m. weekdays, any time on Saturday and Sunday. $240. 382-2221.

WINDSOR COURT, BLOCK NO. 1, available 1-2 bedroom, $310. 1 bedroom $230. August 1, 1 bedroom, $210 and $230, 2 bedrooms, $290 and $300. Pool, sauna, swirl pool and recreation. Mature adults only, no pets, no children. Phone 386-3702.

AVAILABLE AUGUST 1. 2-BEDROOM apartment, ground level, electricity, heat, water, cablevision included. Adults only. $275 per month. 1 block from bus and shopping centre, Langford area. 2745 Millstream Rd., 478-5634.

IMMEDIATE OCCUPANCY, OAK BAY, 2-bedroom suite, adults only, no pets. Heat, drapes, appliances and covered parking. $325 per month. Phone 388-6474 between 9 and 4 and 592-2142 after 4, Monday to Friday.

WINDSOR COURT
2 bedrooms, $280 and $275, 1 bedroom, $215 and $230. Sauna, swimming pool, swirl pool, squash court, tennis court, etc. Mature adults, no pets. 254 Gorge Road East. 386-2303.

LARGE, BRIGHT CORNER 1-bedroom suite, quiet modern building, overlooking park, very close in, Rockland. Ample closets, suit quiet mature persons only. September 1. $202. 592-1551.

AVAILABLE NOW, BACHELOR apartments, $185. Available August 1st, 1-bedroom apartments, $220. Responsible adults only. No children, no pets. Bay and Fernwood area. 382-2942.

NEW TWO-BEDROOM APARTMENTS on waterfront property in Sooke. Featuring fridge, stove, fireplace, wall-to-wall, electric heat, individual room control. Children welcome. No dogs. 642-5525.

ESQUIMALT WATERFRONT
Available first of August. 2-Bedroom suites, wall-to-wall carpets, pool, sauna, adults only. Call resident manager, 383-0734 or 382-3721.

AVAILABLE IMMEDIATELY. Two studio suites, girls only. Suitable for university students. Close to city centre and bus lines. 385-0698.

UPPER DUPLEX TO LET IMMEDIATELY James Bay old world charm, fireplace 2 bedrooms plus. $375 all included. 382-0379 between 2 and 9 p.m.

BACHELOR SUITE IN ATTRACTIVE older home near Beacon Hill Park, suitable professional woman. References. $185. 598-4971, evenings.

ONE-BEDROOM BASEMENT. Selkirk area. Suitable for one adult. $155. Utilities included. No pets. 595-3293.

JAMES BAY, $149, MODERN bachelor apartment. Cable, carpet, heat, parking, included. No pets. 385-5256 between 5-7 p.m.

LARGE TWO BEDROOM, CABLEVISION. Will consider out-of-town University student. $215. Reply Victoria Press Box 814.

2-BEDROOM BASEMENT SUITE, wall-to-wall, fridge and stove, one child welcome, utilities included. No pets, $265. 479-1337.

JAMES BAY, IN MODERN building, 1-2 bedroom, available August 1, no pets or children, 383-5059.

1-BEDROOM SUITE, W-TO-W, drapes, cablevision and heat included, child accepted, immediate occupancy, $174. Phone 383-2964.

BRIGHT, 2-BEDROOM APARTMENT, available August 1, close in, mature adults, $229. 598-1276 or 595-0530.

EXCELLENT, SEMI-FURNISHED basement suite near airport. 9103 East Saanich Road, Sidney. 656-3632.

ONE-BEDROOM, W-TO-W, SPACIOUS, no children, no pets. $178.80. Swinerton, Stewart Clark Ltd. 385-2481

1-BEDROOM SUITE AVAILABLE September 1st, walking distance to town. $200 for 1 person, $225 for two. 386-3770.

CATHERINE COURT
Ground floor, 1-bedroom suite, quiet block, $150. Suit elderly persons. 479-6761.

ONE BEDROOM, NEW APPLIANCES, wall-to-wall. No. 304-822 Selkirk. 382-9454 or apply at Apt. 101. $198. All utilities. August 1.

IN LANGFORD, 3-BEDROOM, electric heat, wall-to-wall, fireplace, full basement, $350. 479-6019.

2-BEDROOM SUITES AVAILable August 1st, $261 to $277. Children under 2 accepted. 383-0431.

3 BEDROOMS, 2 LEVEL UNIT. Private entrance, short term. $295. 477-4769.

CORNER 1-BEDROOM, $175; 2-bedroom, $270, September 1st. 382-8817.

AVAILABLE AUG. 1ST. LARGE 2-bedroom, $215. 479-5126.

1-BEDROOM APARTMENT ON Dallas Road. $182. 595-7908.

200 APARTMENTS TO RENT UNFURNISHED

SINCE 1887
Pemberton, Holmes Ltd.
1000 Government St.
RENTAL DEPT.
$60.00—BACH Central, Elderly NOW
$85.16—BACH. Elderly preferred
$133.22—BACH. JAMES BAY AUG.
$120.50—BACH. JAMES BAY. NOW
$275.50—2Br. — close to shops NOW
$277.00—2Br. — James Bay. NOW
RENTAL DEPT. 384-8124

OVER 1000 SQUARE FEET OF luxury. Deluxe 2-bedroom suite with panoramic views of Juan de Fuca straights and Olympic Mountains. Tastefully decorated. Large dining room. Eat-in kitchen with fridge, stove and dishwasher. 1½ bathrooms. Storage locker. Security underground parking included. Lots of visitor parking too. Billiard and hobby room to enjoy. Close to shopping and bus. Available immediately. Southport, 478-7908 evenings.

1-BEDROOM APTS.
AVAILABLE from $191. Lease required. Mature adults only. Sorry no pets. Please phone 382-4221.
CHATEAU VICTORIA
740 BURDETT AVE.

FAIRFIELD
Older style spacious 2 bedroom apartment. Hardwood floors. Fireplace. Rent $250 per month. Available August 1st.
ORCHARD HOUSE
1 bedroom—Wall to wall. Marvelous sea views. Swimming pool, sauna. Rent $270 per month.
david burr ltd.
655 Fort St. 384-9335

1-BEDROOM, AUGUST 15, HEAT, water, cablevision, carpeted, drapes, controlled entrance. Older people only. No pets. Across from shopping plaza, near bus stop, parks, recreation. Esquimalt. Phone after 6 p.m. weekdays, any time on Saturday and Sunday. $185. 382-2221.

TWO BEDROOM NEW DELUXE condominium, 2 blocks from shopping area. Near Beacon Hill Park and Victoria General Hospital. Suite 404-1101 Hilda. Corner of Cook St. Open to view from 4-6 p.m., Wednesday, Thursday and Friday. Immediate occupancy, $350 month, less for long term lease.

PRESTIGIOUS LUXURY EXECUtive top floor (12), 2 bedroom, 2 full bathrooms, 1250 square feet, all concrete condominium with a most view of town, ocean, mountains. Indoor pool, swirl pool, sauna. Covered parking. Adults, no pets. $550. 382-5240

GORDON HEAD CONDO, FOR RENT, $375 PER MONTH
Attractive two-bedroom condo. Excellent location, close to University, Racquet Club, shops, and transportation. One year lease available. Fridge, stove, washer, dryer, garburator included. Sauna and swirl pool for tenants use. Bus. 386-2111. Res. 477-1342 (after 5).

PARKSVILLE
THE PETTIGREW HOUSE
1 and 2 BEDROOMS
Heat, appliances, rugs, drapes, included. Close downtown, quiet well kept, ideal retirement location, adults only. 112-248-6821.

TOWN AND COUNTRY, LOVELY spacious 2 bedroom suite in attractive surroundings, own carport, balcony, use of patio. $490 includes heat, hydro, stove and fridge, suit discriminating non-smokers, phone 385-0719 after 6 p.m.

2 BEDROOM APARTMENT self-contained, upper suite, $150 month. Water and heat supplied. Car parking. Vancouver St.-Quadra, near Crystal Pool. 743-5896. Interested parties call collect.

HIGH ABOVE CITY, FANTASTIC views, 1-bedroom, this is not an ordinary apartment. Professionally decorated for instant home atmosphere. Pool, sauna, covered parking, more. To lease, $350 per month. 385-8959.

TWO 2-BEDROOM SUITES. Aug. 1st. Carpets, drapes, cablevision, heat, elevator, —parking included. $238-$260. Sorry no pets or children. 1172 Yates. Call 384-6119, 477-4994.

HARBOUR VIEW MANOR
925 ESQUIMALT RD.
1-Bedroom modern suite, available Sept. 1 at $185.42.
Phone Mrs. Cox 384-1890
B. A. Realty Ltd.

GORDON HEAD AREA, NEW suite, 2 bedrooms in basement, wall-to-wall curtains, fridge, stove. $270 monthly, including utilities. Available August 1st. 479-2343 days, 477-8032 evenings.

ONE BEDROOM APARTMENTS from $195. Includes heat and cable. Walking distance to town. Please call 386-7317, between 12 noon and 4 p.m. Sorry no children or pets.

ON BEACON HILL PARK, 2 BEDroom condominium with parking, cablevision, sauna, whirlpool, hobbyshop, recreational area, $325. Phone 384-1381.

1 BEDROOM SUITE IN NEW home, wall to wall carpet, with fireplace, all utilities included, close to beach. $200. Available August 1 or 15. 478-7792.

AVAILABLE AUGUST 1ST large 2 bedroom suite, $217, 3 bedroom suite, August 15th, $243, mature adults only, 479-5205 or 386-2730.

UNIVERSITY PARK TERRACE, 2 bedroom luxury apartment. Covered parking, patio, sauna, swirl pool, recreation room, $380 per month. 642-3144.

2 BEDROOM APARTMENT IN old house Fairfield area, fireplace and separate entrance, suitable young working people. 388-6684, 9-5 p.m.

2-BEDROOM INCLUDES CARpets, drapes, fridge and stove. 2-bedroom deluxe, small child accepted under 3 years, 478-0223, 384-6383.

3 BEDROOM FOR RENT, fridge, stove, drapes included. Children welcome. No pets. Langford area. $310 per month. 478-3428.

AVAILABLE AUG. 1. TWO 2-BEDroom apartments, in 3-year-old block. Prime Yates St. location, rent of $224.52 and $230, includes heat, water, cablevision. 477-6497.

Fairfield, near hospital, close in. Bright, 1-bedrm apartment. Working adult only. No pets please. $165.90 per month. Aug. 1st. 382-2872.

1-BEDROOM APARTMENT, ground floor, close to Victoria General and Beacon Hill Park. Middle-aged or retired lady. 592-0886.

MODERN, 1 BEDROOM SELFcontained suite, close in. Controlled entrance, cablevision, immediate occupancy, $190. 595-7804, 5 to 7 p.m.

LANGFORD, 2 BEDROOM apartment, stove, fridge. No pets. No children. Available Aug. 1st. Rent $165. 598-1265, 478-3473.

SOOKE, TWO TWO-BEDROOM apartments, $225 incudes utilities and $250. Available August 1. 642-3326.

TWO BEDROOM BASEMENT suite, stove, fridge, cablevision, close to shopping centre. $225. 592-1408.

3-BEDROOM BASEMENT SUITE for rent. Heat, electricity, fridge, stove, carpets. $400. 384-3451 after 4:30.

AVAILABLE AUGUST 1
Large 2-bedroom suite. Couple — Business Couple — Students. 1180 Colville Rd., 384-7392.

BEACON HILL PARK, SEAVIEW 1 bedroom condominium with carpets, $275 per month. Mrs. Cheung after 6, 477-0790

ONE BEDROOM, WALL TO wall, 5 mins from downtown. $175 per month. Call A. Ross 382-8817.

AVAILABLE IMMEDIATELY, 2 bedroom in fourplex, $220. Call Margaret, 386-2495 before 4:30 p.m.

ROCKLAND AT GONZALES, beautiful view. 1 bedroom partly furnished suite. 592-2265.

CHARMING 2 BEDROOM (1 BEDroom and den?) close to city, utilities included, $265, 595-6706.

200 APARTMENTS TO RENT FURNISHED

! Sparkling New !
TOWNVIEW APTS.
Furnished or Unfurnished
$195 to $255 p.m.

Just newly completed and ready for occupancy. Singles oriented — being close to town means being handy to work, shopping, entertainment, or whatever. Suites are roomy, with feature walls, private entrances, etc. Every unit has underground parking included in the rent. Quiet area, to enhance a good nites sleep. For more information or appointment to view call Bob at 652-4159 or Brian at 479-3366.

PEMBROKE PLACE
830 Pembroke St. An excellently located building. Close to downtown. NOW RENTING. Just a few 2-br. left and 1 br. Reasonable rates. Mr. and Mrs. Harger, 384-7337.

McKENZIE MANOR
1010 McKenzie Ave. A few choice 2-br. left also studio suite for Aug. 1. Mr. Holgate, 595-2227.

HARRISON HOUSE
1417 Harrison St. Close-in (Fort-Pandora) 1-br. Aug. 1. $199.

829 ADMIRALS RD.
1 child welcome. 1-br. $215. Mr. Holgate, 595-2227.

KILMARNOCK HOLDINGS LTD. 595-2434

P. R. BROWN and SONS LTD.
RENTALS

MACAULAY EAST APTS.
948 ESQUIMALT ROAD
1 BDR from $197
2 BDR from $306
Phone 385-4281
P. R. BROWN and SONS LTD.
762 Fort Street
385-3435

P. R. BROWN and SONS LTD.
RENTALS
E. G. PRIOR APTS.
2622 Prior St
1 and 2 BDRM. SUITES
Phone 385-7949
P. R. BROWN and SONS LTD.
762 FORT ST.
385-3435

MACKENZIE WOOD
1002 MACKENZIE AVENUE
One 2-bdrm. New building, lovely trees setting — close to university. CMHC rent controlled. $290. 479-8812 or 479-6724 evenings.

DOWLER MANOR
2549 DOWLER PLACE
Two 2 bdrm. New building, elevator, close to new Parliament Buildings, up to 4 people, furnished, pets and children OK. $75 week. D. MacKillop, 384-0308. C. Warren, 384-9798 or 385-5113.

COMPLETELY FURNISHED large bachelor apartment. Everything included, weekly $75, monthly $230. 384-5122.

FURNISHED BASEMENT apartment for single working person. Government House area. $170. 382-6949.

TOP FLOOR CORNER, OVERlooking park, 2 bedrooms, 1½ baths, swirl pool, sauna, mature adults. 477-8551.

1-BEDROOM SUITES, FULLY furnished including linen and kitchenware. $230. Adults, no pets. 592-9516.

BASEMENT SUITE WITH VIEW. Private entrance. Parking. Utilities included. Quiet, working person. $175. Phone after 5, 479-3256.

BEDROOM, KITCHEN AND bath. Quiet person, non-smoker. Also new room, furnished, quiet non-smoker, no cooking. 385-6292.

BEAUTIFULLY FURNISHED 2-bedroom suite, $250 per month including utilities. 477-1455.

FURNISHED BACHELOR, share bath, prefer male. August 1. $128. 598-1276, 595-0530.

FURNISHED 2-BEDROOM SUITE. August 1. $290. Fernwood-Gladstone. 385-4364.

FURNISHED, 1-BEDROOM suite. Close to Woodward's. 386-7896.

ROCKLAND AT GONZALES, beautiful view. 1 bedroom partly furnished suite. 592-2265.

DELUXE STUDIO DOWNTOWN, pool, sauna etc. Available now $250 595-7804. 383-3769.

FURNISHED BACHELOR, UTILIties included, share bath. August 1, $150. 385-4364.

2-BEDROOM FURNISHED SUITE for rent for $225: Available August 1. 383-5951 anytime.

FURNISHED TWO-BEDROOM basement suite, Colwood area. 478-7563 or 384-6688.

2 ROOMS, LARGE, BRIGHT, walking distance, suit older lady, $112. Available now. 592-2038.

BEACH, BUS, SHOPS, GONzales. Quiet working person. August 1st. 598-7226.

BACHELOR SELF-CONTAINED suite. Near Jubilee Hospital. Lady only. $97 a month. 658-8028.

FURNISHED 2 ROOM BACHElor suite, share bathroom. 383-4082.

ONE-BEDROOM CONDOMINIUM covered parking, close-in, adults only $230. 478-0718.

200 APARTMENTS TO RENT UNFURNISHED

ELDON PLACE
Large, near new apartment, 3225 Eldon Place, off Burnside, near Woodwards. Spacious bachelor, 1, 2 and 3 bedrooms from $199. Indoor heated pool, with sun patio, swirl pool, sauna, games room, hobby room, elevator, balconies, cable TV, covered parking available, on bus line, 5 minutes to downtown. Mature adults only, references, no children or pets. 386-0614.

16TH FLOOR
Fantastic panoramic view. Controlled entrance. Hydro cablevision. Sheers and drapes. Wall-to-wall carpet. Including balcony. Swimming pool Saunas. Swirl Pool. Laundry facilities. Hobby room. Extra storage. Enjoy the luxury of this cozy one-bedroom suite. Super clean. Just professionally redecorated. Lease available. $350. 385-3121.

CAPSTAN COURT
630 HEAD ST.
NEW SUITES FOR RENT
Adult oriented 1 and 2-bedroom suites available starting at $215. Conveniently located. For further information, call 384-4732.

FRESHLY RENOVATED, 1-BEDroom self-contained apartment, wall-to-wall carpeting, gas fireplace, clean and bright, centrally located on Empress Ave, $245. Ideal for third-year university student. No pets or children. 383-0640 after 6 p.m.

ROCKLAND ARMS
1030 Linden
Large bachelor suite available immediately. Middle-aged working or retired lady preferred.

BRAND NEW 1 BEDROOM AND 2 bedroom suites, rent $295. Including hot water, draperies, fridge, stove and wall to wall carpet. 1 or 2 children welcome, no pets. 385-4832.

NEW APARTMENTS FOR RENT on Sooke Harbour, 1976 Glen Idle Rd. behind Butler Bros., Sooke Rd., mostly 1 bedrooms at $235. Open house, caretaker in attendance.

3-BEDROOM — ESQUIMALT, $290. No. 2-519 Constance. Fridge, stove, wall-to-wall, drapes. Children allowed, no pets. Available immediately. 384-8295 or 384-4767.

FORT ST. 2 BEDROOMS, SEPArate dining room, carpeting, appliances, heat, sundeck, carport, available August 1. Adults only $325. 595-7661.

2 BEDROOMS, CLOSE IN, QUIET working or retired. 595-2977, 385-9978.

3-ROOM SUITE, VIC WEST, $122. On bus, suit older lady. 592-2038.

201 APARTMENTS TO RENT FURNISHED

! Sparkling New !
TOWNVIEW APTS.
Furnished or Unfurnished
$195 to $255 m.p.

Just newly completed and ready for occupancy. Singles oriented — being close to town means being handy to work, shopping, entertainment, or whatever. Suites are roomy, with feature walls, private entrances, etc. Every unit has underground parking included in the rent. Quiet area, to enhance a good night's sleep. For more information or appointment to view call Bob at 652-4159 or Brian at 479-3366.

PENTHOUSE MANOR HOTEL
2930 Washington 388-7818
New ultra-modern deluxe bedroom and bachelor apartments. Beautifully furnished. Situated in quiet location overlooking Gorge waterways, close to town service, includes color TV, telephone, dishwasher, laundromat, sauna and swirl pool. Maid service. No pets. Rent by day, week or month.

DAILY — WEEKLY
MONTHLY
Adjacent to Inner Harbour and Parliament Buildings. Fully furnished one bedroom suites, color TV, linen, dishes, indoor pool, saunas, coin laundry.
ROYAL SCOT INN
425 QUEBEC ST.
PH. 385-3534

ESQUIMALT — CLOSE IN
Available Aug. 1. 3½ room (1 bedrm.) apartment with 4 pce. bath, fridge, range, cable, laundry, parking, heat and hot water. Some furniture. $176.95. Mature couple, sorry no pets or children. Dickie Agencies Ltd., 919 Fort St., 382-4312.

DELUXE ACCOMMODATION
Furnished one bedroom suites, from Sept. 15 at off season rates, colored TV, indoor pool, sauna, hydro pool, laundry, weekly maid service. No pets. Oxford Tower Inn, 133 Gorge Rd. East. Phone 388-6431.

KENT APARTMENTS, 1322 Blanshard at Johnson, August 1. Furnished studio suite. Responsible adult, non-smokers only. No children or pets. $160 per month. 477-9370.

LARGE BACHELOR SUITE, COMpletely furnished including cable vision, suitable for 2-3 people, $240 per month for double occupancy. $75 week will give a years lease. 384-5122.

TOURISTS, 1-BEDROOM, MAIN floor, close to new Parliament Buildings, up to 4 people, furnished, pets and children OK. $75 week. D. MacKillop, 384-0308. C. Warren, 384-9798 or 385-5113.

COMPLETELY FURNISHED large bachelor apartment. Everything included, weekly $75, monthly $230. 384-5122.

FURNISHED BASEMENT apartment for single working person. Government House area. $170. 382-6949.

TOP FLOOR CORNER, OVERlooking park, 2 bedrooms, 1½ baths, swirl pool, sauna, mature adults. 477-8551.

1-BEDROOM SUITES, FULLY furnished including linen and kitchenware. $230. Adults, no pets. 592-9516.

BASEMENT SUITE WITH VIEW. Private entrance. Parking. Utilities included. Quiet, working person. $175. Phone after 5, 479-3256.

BEDROOM, KITCHEN AND bath. Quiet person, non-smoker. Also new room, furnished, quiet non-smoker, no cooking. 385-6292.

BEAUTIFULLY FURNISHED 2-bedroom suite, $250 per month including utilities. 477-1455.

FURNISHED BACHELOR, share bath, prefer male. August 1. $128. 598-1276, 595-0530.

FURNISHED 2-BEDROOM SUITE. August 1. $290. Fernwood-Gladstone. 385-4364.

FURNISHED, 1-BEDROOM suite. Close to Woodward's. 386-7896.

ROCKLAND AT GONZALES, beautiful view. 1 bedroom partly furnished suite. 592-2265.

DELUXE STUDIO DOWNTOWN, pool, sauna etc. Available now $250 595-7804. 383-3769.

FURNISHED BACHELOR, UTILIties included, share bath. August 1, $150. 385-4364.

2-BEDROOM FURNISHED SUITE for rent for $225: Available August 1. 383-5951 anytime.

FURNISHED TWO-BEDROOM basement suite, Colwood area. 478-7563 or 384-6688.

2 ROOMS, LARGE, BRIGHT, walking distance, suit older lady, $112. Available now. 592-2038.

BEACH, BUS, SHOPS, GONzales. Quiet working person. August 1st. 598-7226.

BACHELOR SELF-CONTAINED suite. Near Jubilee Hospital. Lady only. $97 a month. 658-8028.

FURNISHED 2 ROOM BACHElor suite, share bathroom. 383-4082.

FURNISHED BACHELOR SUITE for rent. 385-5021

202 APARTMENT FURNITURE TO RENT

STANDARD FURNITURE
Three Rooms from
$40 per month
Immediate Delivery
382-5111

203 APARTMENTS WANTED

WORKING PEOPLE REQUIRE immediately 2 or 3 bedroom apt. or house, large dining or kitchen area, moderately priced, clean, careful housekeepers, Fernwood, Fairfield, or James Bay area. 383-6293 after 5.

SHAUGHNESSY HOSPITAL EMployee transferred to Victoria Veterans' Hospital requires 1 or 2 bedroom suite within extended walking distance for 1st Sept. Victoria Press Box 873.

2 RESPONSIBLE WORKING women with 2 clean spayed cats require 2-bedroom apartment centrally located under $250. Call 384-9914 after 5 p.m.

MARRIED PROFESSIONAL COUple seeks 1-2 bedroom apt.-duplex for Sept. 1st. Near Hospital location preferred, phone 598-7980 after 5 p.m.

QUIET UNIVERSITY STUDENT with spayed female cat requires reasonably priced suite in quiet, older residential area for Sept. 1. 385-6757 days, 382-7070 evenings.

QUIET MALE PENSIONER REquires bachelor suite near Saanich Silver Threads. Maximum $100. 598-3647, 598-4104.

WORKING MOTHER, 1 GIRL 12 yrs. old, wants 2-bedroom unfurnished apartment by Sept. 1st. Phone 383-5473.

SEMI-INVALID NEEDS 2 BEDroom, Royal Jubilee area. 1st floor or elevator. Sept. 1st occupancy. 477-8190.

JEWELLER WITH 1 CHILD needs decent, quiet, 2-bedroom apt. or duplex, reasonable rent. 592-1737.

SEPTEMBER 1ST. LARGE 1-bedroom, quiet couple and cat $200 maximum. 382-7063.

NON-SMOKING, NON-DRINKING quiet couple, child, require accomodation. 383-9551 after 7 p.m.

SELF-CONTAINED APARTMENT for retired lady and tiny chihuahua dog. 479-2629.

MATURE LADY REQUIRES apartment in quiet area. $100-$140. 382-1009, mornings.

PERSON TO SHARE 3-BEDROOM house, between 21 and 25. Call after 6 p.m., 384-1278.

WANTED: MODERN BASEMENT suite in Gordon Head area. 478-7582 between 5 and 6 p.m.

1-BEDROOM, WITH SUNNY kitchen, excellent references, $170. 592-2342 after 5:00.

204 SHARE ACCOMMODATION

BACHELOR WITH MODERN 3 bedroom house (Gordon Head), wishes to share with young lady willing to do some household duties. Rent negotiable. 477-6015 before 3:30 p.m. or 386-9859.

WORKING GIRL 20-25, WANTED to share 2-bedroom apartment with same. Central location. Rent $145 plus ½ utilities. 388-9467, or 385-2805, after 5:30.

PROFESSIONAL PERSON TO rent or buy into large, elegant Fairfield home, or further information call 386-8169 or 388-5805.

WORKING GIRL NEEDS THE same to share a 2 bedroom furnished apt. includes pool etc. in Esquimalt, $118, 386-2868.

TO SHARE EXPENSES AND $280 rent in 2-bedroom duplex; main floor of house with single man 25. 382-5696.

WANTED: ONE OR TWO PEOple to share rent in 3-bedroom, furnished house in Sidney for August 1st. 656-4664.

NON-SMOKER TO SHARE 3-BEDroom house, Gordon Head, $125 per month. 477-9372.

WANTED: GIRL EARLY 20S TO share beautiful old house, $95. 382-2577.

ROOM FOR RENT IN CO-OP house, student preferred, phone 598-7167.

ROOM IN LARGE 4 BEDROOM house, $95. Phone 386-9956, after 5.

206 DUPLEXES TO RENT

IN LAWS OR FRIENDS
Immaculate 3 br home with separate fully contained large 1 BR suite in above ground basement. Rent house at $301.00 per month and have a friend or mom and dad rent suite at $175.00 or more. Your net $300.00 and a bargain. Available Aug. 1st to good tenants by with local rent references. Western Homes Ltd. 386-3498.

OLD WORLD CHARM
OAK BAY JUNCTION
Upstairs suite, 2 bedrooms, separate dining room, 1,300 square feet, 2 entrances. Quiet street. No children, $350 per month. Available September 1 or sooner. 598-4215.

AUGUST!
Two large character 2 bedroom suites, with fireplaces, children welcome, near Oak Bay and Fort Street junction. $335 and $315. Call 592-2431 or 598-7689 after 5:00 p.m. or Phil at 385-4945.

SAVE $100 — TENANT TRANSferred. Newer 3-bedroom duplex, Colwood. Deluxe appliances. Delightful patio with pleasant views. Quiet area. $350. Children and pets welcome. Save $100 if rented by Aug. 1st. 384-0912, 592-6625.

SIDE DUPLEX, BUILT 1969, 3 bedrooms, roomy kitchen, 1½ baths, utility room, private driveway, near downtown, schools, bus, new carpet, stove, fridge, no pets. $385. August 1. 383-1304, 383-5882.

AUGUST 1. DELUXE FULLY furnished 2-bedroom duplex. Quiet, secluded location, close to town. Responsible non-smoking couple only. No children. No pets. References required. $395. 384-1044.

QUADRA-TOLMIE AREA. LARGE 2-bedroom main floor, fireplace, dining room, sundeck. Hydro, water, ½ oil included. Rent $300. 479-1055.

SOOKE VILLAGE
Brand new 4-plex. Two 1-bdrm. suites with FP. $200. Two 2-bdrm. suites with FP. $300. Western Homes Ltd., 386-3494.

UPPER DUPLEX, 2 BEDROOMS, available September 1st. Access to yard and basement. WW, fridge, stove and utilities included. $275. Adults only. No pets. 385-4972.

JACKLIN ROAD, LOWER, SPAcious 2 bedroom. Happily married, compact family, allow 1 child, fridge, stove, and heat supplied. No pets. $255. 478-2225, or 478-5260.

MODERN, CLEAN, 3-BEDROOM, side-by-side duplex. Fireplace, wall-to-wall, full basement, close to all amenities, 1 child welcome. $325. 386-5906.

OFF JACKLIN ROAD, NEAR Belmont school, 3 bedrooms, 2 baths, stove and fridge, full basement, allow two children. No pets. $335. 478-5260 and 478-2225.

UNFURNISHED 2 BEDROOM side by side duplex, on Lovat Ave. Available Aug. 1st. $275. per month. To view phone 385-8304, after 6 p.m. No pets please.

FAIRFIELD UPPER DUPLEX, 1 bedroom, heat, water, cable, fridge, stove, w-w, and drapes adults only, no pets, $225. Sept. 1. 1260 Oxford St. 385-2350.

OAK BAY UPPER DUPLEX, two bedrooms, quiet area. Mature adults. No pets. Available now. $240. 598-2396.

1-BEDROOM SUITE, UPPER DUplex, heat and water included. One child welcome. $200 per month. 383-2217 anytime. Open 5-7.

3 BEDROOM DUPLEX, WALLto-wall, all utilities included, $335 month. Langford area, 478-0557. No pets.

2-BEDROOM ESQUIMALT DUplex, wall-to-wall, stove, fridge, children welcome, $325. Also 2-bedroom Oak Bay home. 598-1892.

NEW 2-BEDROOM DUPLEX with fireplace, W to W, electric heat, full basement. Rent $350. 477-5138.

SIDNEY, 2 BEDROOM, WALL-TOwall carpet, adults only, no pets, available August 1st, $300 per month, 656-2040.

UPPER SUITE, 2 BEDROOM, stove, fridge, downtown, Jim Murphy, Canada Trust. 595-5171 or 592-4463.

2 BEDROOM DUPLEX, FIREplace, fridge and stove, drive-in garage, close to Simpson Sears, sorry no children. 592-0886.

3-BEDROOM DUPLEX, AVAILable Aug. 1, $340 per month. 478-9347, or 385-4611, Roger.

206 DUPLEXES TO RENT

THREE BEDROOM DUPLEX, basement, on waterfront, children welcome, $325, available Aug. 1. 478-6092.

3-BEDROOM DUPLEX, WALL-TOwall, all utilities included, $335 month. Langford area. 478-0557. No pets.

SIDNEY. 2 BEDROOMS, LARGE lot, Child and pet accepted, $275. 656-5108.

2 BEDROOMS UPSTAIRS, VICTOria West, $225 month. By appointment. 386-2648.

SEPT. 1ST. NEAR NEW 2-BEDroom, W-W, full basement. Off Jacklin Road. One child. $305. 478-6941.

2 BEDROOM DUPLEX AVAILable August 1, $300 includes heat, phone 388-6727 after 5 p.m.

FULLY FURNISHED LOW DUplex, 1 bedroom, $250 per month, call 382-3216 after 6.

DELUXE 3 BEDROOM, FRIDGE, stove, wall-to-wall, school August 15th, $345, 479-7634.

4 BEDROOM DUPLEX SUITE, dining room, full basement, drive in garage. $342.75. 388-6383.

ONE BEDROOM, SIDE BY SIDE, James Bay area, $248 per month. 478-2290. August 1.

3 BEDROOM DUPLEX SUITE, full basement, drive in garage. $278.50. 388-6383.

2 BEDROOM DUPLEX, $290. Available now, 386-2856 after p.m.

UPPER DUPLEX, 2-BEDROOM, utilities, drapes, appliances, $250. Non-smokers. 592-7952 or 595-6226.

COLWOOD 2-BEDROOM IMMACulate large duplex, fridge, stove included, $260. 478-4245.

LANGFORD, 3-BEDROOM SIDE, Big Yard, available August 1, $350. 598-1276 or 595-0530.

210 HOUSES TO RENT UNFURNISHED

SINCE 1887
Pemberton, Holmes Ltd.
1000 Government St.
RENTAL DEPT.
384-8124
$424.00—3Br — Very spacious McKenzie Area. Children welcome large fenced yard, available NOW
$700.00—5 Br — Centre Saanich, badminton Court, boat house, children welcome, avail. NOW
$359.45—3 Br — sxs Tillicum Quiet area. Aappliances, children welcome. Avail NOW
$292.00—3 Br.—Spacious sxs Old. Esq. Rd. appliances, children welcome, avail Aug. 1.
$350.00—2 Br — Deluxe sxs Quadra McKenzie; Close to shops, 2 children welcome, avail NOW
$172.80—1 Br spacious upper duplex, near Bay and Gov't St. Appliances available Aug.

BROWN BROS. on LANSHARD
"People Helping People"

$395.00—519 Carnation Street, townhouse, 4 bedrooms, w-w carpeting, 1½ bathrooms, full basement.

$450.00—1466 Jamaica, 3 bedrooms, w-w carpeting, ensuite plumbing, finished rec. room in basement, sundeck, all appliances, lease available, available immediately.

$350.00—43 Gorge Rd. East, 2 bedrooms, full basement, 2 car garage, rumpus room with fireplace, available Aug. 1.

$250.00—1235 Johnson St., new 2 bedroom condominium, w-w carpeting, available immediately.

$500.00—8567 Bexley, new 3 bedroom home, w-w carpeting, full basement, sundeck with sea view. Lease with option to purchase, available immediately.

For further information call: BROWN BROS. ON BLANSHARD 385-8771 (anytime)

AVAILABLE SEPTEMBER 1ST, 2-bedroom house, plus 1 bedroom in basement. Large living-dining area, fridge and stove included. Located in Woolco area, and renting for $385 per month. References and security deposit required. Phone 382-2761, 9-5.

DELUXE ROCKLAND TOWNhouse, 3 bedrooms, with option to buy. Will rent for net carrying charges.
R. GEDDES
CENTURY 21 PRINCIPAL PROPERTIES LTD.
477-9514

SIDNEY
3 beds main, 1 bedroom down. 5 year old family home. References MUST be supplied. $425.00 per month.
384-8101 Bill Knowles 656-3779
Knowles Realty Ltd.

GARDEN CITY PROPERTY MANAGEMENT LTD.
Immediate Vacancies
House—Executive, Vic West $475
Duplex—Highrock area $375
Bachelor suite.—Central $165
1394 Hillside 598-5194

SECLUDED GORDON HEAD
Near the sea, immaculate 3 bedrooms ensuite, 2 fireplaces, living room, dining room, rec. room in full basement. Double carport, $475 per month. References please. 477-4860 after 6 p.m.

BAY AND COOK AREA
Two storey house, three bdrms up with two more in bsmt. Dining rm. Living rm with fireplace. 1½ baths. Stove and fridge included. Avail. immediately at $485 per month. 383-8517.

ROCKHEIGHTS
3 bedroom

233 MORTGAGE LOANS and INSURANCE

ROBERTS INVESTMENTS & MANAGEMENT LTD.
702-1175 DOUGLAS 388-6691

NEED MONEY NOW?
To
Buy—Build
Remodel—Refinance

1st-2nd Equity Mortgages arranged or purchased

INTERIM FINANCING

AGREEMENTS FOR SALE PURCHASED OR SOLD

LOANS FOR ALL AREAS CONSIDERED

Quick — Courteous — Confidential Service

24-Hour Coverage
D. MacGILLIVRAY 388-6691

1st - 2nd - 3rd MORTGAGE LOANS

NO BONUS
NO DISCOUNT
NO HIDDEN CHARGES

Examples

Borrow	Pay Monthly
$ 2,500	$ 34.23
$ 5,000	$ 68.46
$10,000	$136.91
$15,000	$205.36

15-year amort. — 5 year term

No amounts too small or too large

Interviews in privacy of your own home

Money Immediately available

W. A. (Bill) Hodgson
385-2458
EVENINGS: 385-4528

24-hour Service
Byron Price and Associates Ltd.

WE PURCHASE MORTGAGES and agreements. If you have a Mortgage or an agreement on which you are collecting payments and would like to sell your equity for immediate cash we are able to offer competitive prices and quick decisions.
We have lots of private funds available for Mortgages, 1sts and 2nds, at current interest rates. Please phone Mr. Eric Charman, 385-9765 (24 hr. T.A.S.) Charman Pacific Realty Limited.
608 Broughton St.

MORTGAGE FUNDS
24 Hour approvals
1st-2nd and 3rd. Mortgages
Short and long term
We are specialists in unconventional financing
H. HEGEN REALTY
No. 204 493 BURNSIDE EAST
MORTGAGE DEPT. PH. 388-4014

MORTGAGES
We have funds available for 1st and 2nd mortgages with flexible terms. Rates begin at 11¾%.
P. R. BROWN
AND SONS LTD.
762 Fort St. 385-3435

MORTGAGE FUNDS AVAILABLE FOR FIRST MORTGAGES AT 12%, SECOND MORTGAGES AT 15% AND INTERIM FINANCING. FOR DETAILS CONTACT MR. McKENZIE, 386-7921, BOORMAN INVESTMENT CO., LTD. 1111

Funds available immediately for 1st and 2nd mortgages. Contact:
david burr ltd.
655 FORT ST. 384-9335

234 MORTGAGES FOR SALE

18%
Secure Short Term 1st and 2nd. Interest paid monthly. Call Bob Geddes, 477-9514.
PRINCIPAL MORTGAGES LTD.
4088 Shelbourne St.
Victoria, B.C.

$6500 2ND. DUE JULY, 1979. 11% interest only. $6200. 384-5971.

235 WANTED TO BORROW

1st MORTGAGE WANTED
$50,000 12½%, $550 per month, 3 or 5 year term on 11 acres. A-Frame and large barn-shop, for more information, phone Freddy Starke 386-6164 or 479-3866. CASTLE PROPERTIES LTD.

BUILDER
Requires short term funds, fully secured by mortgage. Interest 16% and up. Provision for rollover to interested investors. 386-0130.

240 BUSINESS OPPORTUNITIES

dip 'n strip
Canada Limited
(Finishes Removed from Wood and Metal)
One of Canada's fastest growing businesses has dealerships available for immediate openings in Victoria and Western Canada.
Join the team of Canada's largest chain of furniture strippers and gain some of our advantages:
—A "Turnkey" operation
—No Inventory
—No Monthly Receivables
—No Billing
—Dealer Fee includes all equipment and training.
For complete information write us at:
Mr. J. O. Thompson
R.R. 3, Pottery Rd.
Vernon, British Columbia.

YOUNG PROGRESSIVE COMPANY with excellent potential requires additional capital in the range of $15,000 to $30,000, active or silent participation. Reply Victoria Press Box 853.

WELL ESTABLISHED VICTORIA business. Investment can be returned in 1 year. Financial statement available. Full price $30,000. 384-6612.

RETAIL IMPORT AND SPECIALTY shop. Two locations, showing excellent return, year round business. Asking $65,000. Enquire Victoria Press, Box 832.

LOCAL ESTABLISHED SHOE store with gross sales of $150,000. Will consider option on building if interested. Reply Victoria Press, Box 825.

FOR RENT — ROYAL VICTORIAN Motel Coffee Shop. $375 per month includes all utilities. Available now. 385-5771, Mr. or Mrs. Barnes between 4 and 8 p.m.

YOUNG PROGRESSIVE COMPANY with excellent potential in the range of $15,000 to $30,000, active or silent participation. Reply Victoria Press Box 853.

TRANSPORTATION COMPANY for sale. 749-3481 or 749-3221, Lake Cowichan.

EARN 30 PER CENT PER YEAR on secured investment. Minimum required $6,000. Call 592-3138 or 385-1841.

FANTASTIC SANDWICH BAR for sale. All goes at reasonable price. 4 year lease left. Leaving B.C. 385-1935 or 385-4346.

RESTAURANT AND DRIVE-IN on main highway, excellent location. 723-7603.

DELICATESSEN FOR SALE
Private, must sell. Ideal operation for couple. 595-6020 or 386-0650.

COUPLE REQUIRED TO DEVELOP and own small but very lucrative business. Call 383-4080.

FOR LEASE TWO BAY INDEPENDENT service station in Victoria area. Victoria Press Box 860.

240 BUSINESS OPPORTUNITIES

EARN $35,000
TRY ALL TRADES
The only fast food take out in the whole area. Building and equipment all new in Becamper. In last six months owner made $17,000. Situated on busiest shopping centre. Cost of setting up was $54,000, all depreciable. Owner has new commitment. Asking $49,000. Some financing available. Hurry on this. MLS. FRANK WILLS at 598-3344.

CITY RESTAURANT
SOLID LEASE
A long established business. Renovated few years ago. 92 seats. Licensed for beer. Chattels in good condition. Man and wife can earn up to $45,000 on proven statement. Up to $45,000 financing available. Up to 9½ years left of lease. $85,000. FRANK WILLS 598-3344.

SINCE 1887
Pemberton, Holmes Ltd.
1000 Government St.

REAL GROWTH
Established downtown plant shop ready to step into for only $9,000. (Stock not included.) Lots of traffic. $275 p.m. and black ink from day one.
384-8124 MIKE SWEENEY 385-1547

BUSINESS IS JUST SEW-SEW
"DO-IT-YOURSELF" is not a passing fad, as the steady customers of this Victoria fabric store will tell you. This may be your opportunity to get independent by getting into retail sales. This bustling little store is located in a major shopping centre with excellent anchor stores. Good rent, good area and the business is well-established. Vendors want to sell, so bring your spouse or your partner or just yourself and let's talk about it. Now offered (MLS) at only $17,500.
JIM TYLER
385-7761 (24 hours)
D. F. HANLEY AGENCIES LTD.

BROWN ROS. on LANSHARD
"People Helping People"

MEN'S CLOTHING
Prime downtown location. Good lease. Excellent potential for growth. Only $18,000. Negotiate separately for stock.
ALAN U. POTTER 598-1864
or 385-8771 (anytime)

UNIQUE SERVICE PRODUCT
Open entirely new market. 50% less than existing construction. Relaxed method. Entirely new in Canada. No competition. Swamped with orders and need active person with $15,000 to invest. Established company.
DUPEX ENERGY SEALENTS LTD.
Suite 410-325 Howe St.
Vancouver, B.C.
V6C 1Z7
Call 682-5747

IMPORTANT
INTERNATIONAL U DRIVE COMPANY
has available for sale Car and Truck Rental Franchise for Nanaimo and Courtenay, B.C. for information, please contact
R. Rempel,
14610-125 Avenue
Edmonton, Alberta

GOV'T ST. BUSINESS
This business provides a unique opportunity for an enterprising person or couple who want to be their own boss. Complete details available, and confidential showings at your convenience. $59,000. MLS.
385-7721 Dale Briggs 592-3978
Gardner Realty Ltd.

1 ACRE WATERFRONT 4 BEDROOMS
Located in Sooke in rapid development area of Town Houses and Condominiums. 100' of waterfront with 6-yr.-old home. Possible development potential. Asking $89,900. For more details or to view call Bill Kozak, 386-6164 or 642-3404. MLS No. 18180. CASTLE PROPERTIES LTD.

8 ACRE Mobile Home Park
in the City of Nanaimo. Fully landscaped, paved roads. Recreation building. Double wide mobile home, completely developed park. MLS 18593. For further details call:
JACK GREENWOOD
386-2911 or 384-5228
Homefinders, Wall and Redekop

FAST FOODS AREA FRANCHISE
$50,000 REQUIRED
High profit fast food chain is now expanding to Vancouver Island. Optimum opportunity. For appointment call Mr. McTaggart. 112-688-6681.

MAKE 1976 YOUR YEAR OF INdependence. Start small and grow big. Investment required. Existing locations, equipment and our expertise and association assures you success in this rapidly growing industry. Inquiries invited from throughout B.C. Call for information. Stride Industries, 604-525-2755.

SERVICE STATION
Established heavy traffic location. Two repair bays. Modern equipment. Good terms. Call JOHN SHAVER, 386-7721, Investors Syndicate Realty.

$39,500
Store front, 2-bedroom house. Suitable store, office, studio, duplex. Fernwood-Pandora area. Private sale. 388-5392.

GROCERY STORE WITH LIVING accommodations, $8,000 plus stock. 595-2574.

244 REVENUE PROPERTY

EXECUTIVE STRATA DUPLEX BUILT TO 4-PLEX PLAN
This 2-year-old duplex has over 2,000 sq. ft. of available floor area on each side. Situated on quiet cul-de-sac on 11,000 sq. ft. lot. Live-in one half rent half out. Top Quality Finish. Priced at $159,900 firm. $25,000 down will handle. To View Call:
SHANE BEFURT
386-8871 388-6275 Page 574
STANELAND JOHNSON
386-8871 384-0994
NEWSTEAD REALTY LTD.
3200 QUADRA ST.

NEW SEMI-DETACHED — TWO 3-bedroom units with two 3-bed room in-law suites. Reduced to $119,000. Buy from builder and save. 382-4558.

APARTMENT BLOCK. 6 UNITS. Esquimalt-Victoria area. 477-9180 or 385-2070.

244 REVENUE PROPERTY

Century 21 REAL ESTATE
MAYFAIR REALTY
3147 Douglas Street 386-2955
Mayfair Shopping Centre

JUST FOR YOU
17 SUITES
$325,000
This beautifully located apartment block was built in 1968. It is just minutes away from downtown and close to Oak Bay Avenue and contains 14 one-bedroom and three 2-bedroom suites. There is a first mortgage of approx. $145,000 at $1,266 monthly principal and 9¼% interest. Due date Nov. 1983. For full details please call TED GRAVES, 386-2955 or 385-3028. MLS 16762.

BUSINESS IN YOUR OWN HOME?
PLUS LOVELY SEAVIEW, this is just right for your needs. Immaculate residence of 0.72 acres in N. Saanich (LOCAL COMMERCIAL ZONING IN PROCESS), beautiful fireplace, w-w throughout, spacious LR and DR, extra lge. kit., 3rd bedrm and drive-in garage in bright daylight basement plus carport in dandy business location. Well priced at $84,900.
MABEL CRACK
385-7761 (24 hrs.) 658-8594 res.
D. F. HANLEY AGENCIES LTD.

APARTMENTS FOR SALE
43 SUITES
Gross Income Approx. $118,000.
Asking price $775,000
42 SUITES
Gross Income Approx. $101,000.
Asking Price $725,000
42 SUITES
Gross Income Approx. $93,000.
Asking Price $699,000
FOR MORE DETAILS CALL:
BILL SIDHU 477-5982
RICK KINNIS 477-9394
WESTMONT REALTY
920 Hillside
386-6796

FAIRFIELD — CLOSE IN
Owners modern, newly decorated townhouse of 5½ rms., (extra plumbing, basement DI garage) comparable value $55,000, plus 6 self-contained apartments presently earning $2861 per annum, comparable value $66,000. (And the land is R3 zoned). Value totals approx. $121,000. But if you have $55,000 equity in a bungalow trade it on this ($114,000) revenue complex — and live rent free while the tenants in the 6 apts. pay nearly $2500 more than is needed to carry the mortgage at 11% on the whole building. Let me show you. Call Wess Dickie, Dickie Agencies Ltd. 919 Fort 382-4312 (Res. 477-6662)

FAIRFIELD DUPLEX
$72,500
GROUND FLOOR has living room, 3 bedrooms, dining room, kitchen and 4-pce. bathroom. UPSTAIRS — living room, 2 bedrooms, dining area, kitchen, full bathroom. DOWNSTAIRS — bedsitting room, kitchen with dining area, and bathroom. Many possibilities.
KEITH BRAID
382-3866 or 388-4271
J. H. WHITTOME AND CO. LTD.

Fairfield Duplex $89,500
Grand home in excellent condition converted to up and down duplex. 4-BR upper, 3-BR lower, over 1,450 sq. ft. on each floor. Could easily be converted back to a deluxe family home. BARRY THORNDYCRAFT, 477-0141 or 477-8487.

Canada Permanent Trust Company

SIDE X SIDE 1/3 ACRE $89,900
This beauty has 2 bedrooms on each side with room for more in the full basement. It's only 8 years old and extremely spacious with handsome fireplaces, oak floors and some plush carpeting. EXCELLENT FINANCING AVAILABLE. Rush, Rush, on this new MLS. GLENN NICHOLLS 598-7689 or 592-2431. Lansdowne Properties Ltd.

8 SUITER PLUS
A separate grocery store leased out on a 2-year term, all suites are 2 bedroom, rented at $200 each. Due for increase Nov. 1st. Building of cement block construction, stucco exterior, 2½-years-old, showing good net return on an asking price of $210,000. MLS 17655. Call anytime. Attractive A-S available at 12 per cent.
DON HAMILTON
386-2911 or 478-3552
Homefinders, Wall and Redekop

TRIPLEX
All on separate meters and separate H.W. tanks, 2-bedroom main suite features LR with fireplace, separate formal DR and part basement. Two 1-bedroom suites totally self-contained. Easy-care landscaped lot. Total building used for family use so set your own rents. New. Excusive Listing and priced at $75,900.
385-7721 Kent Macleod 595-4273
GARDNER REALTY LTD.

SICK OF MAINTENANCE?
Front to Back self-contained suites. New foundation, roof, wiring, plumbing all within last 2 yrs. Newly renovated and landscaped. Ideal rental location. Front suite $350, back $210. Priced to sell at $56,900.
385-7721 Kent Macleod 595-4273
GARDNER REALTY LTD.

FAIRFIELD
10 rental units — 8 fully finished housekeeping rooms, including stoves and fridges, plus 2 self-contained suites. Well maintained building. Price $115,000. Financing available. Call:
Donna Valikoski Mary McGuire
385-8784 24 hrs. 479-7668
DOUGLAS REALTY LTD.

10-STE. CONVERSION
Well-built, solid inside, immaculate 3-bdrm.; 1-bdrm.; bachelor apartments. Nice lot and landscaping. About 1 mile to city centre. $144,500. MLS 17528.
JOHN NORTON
382-3907 or 386-2911
Homefinders, Wall & Redekop

APARTMENT BLOCK
520 Rithet St.
6-yr.-old block. 11 2-bdrm, 17 1-bdrm and 8 bachelor suites. Elevator, balconies. Drive by if interested. Call my agent for financial statement.
385-7721 Harold Ware 598-4358
GARDNER REALTY LTD.

13.3% RETURN
$79,900
Excellent revenue property. Prime Upper Fort St. location. Apartment zoned. MLS. GLENN NICHOLLS 598-7689 or 592-2431. Lansdowne Properties Ltd.

Handyman Special
Two older homes, side by side in a good rental area. Ideal for conversion into rental suites. Both structurally sound and nice lots. New MLS. Priced at $69,500 and $65,900. B. SIMONS 386-6762.
Penthouse Realty Ltd.

28 SUITES
Modern apartment block only 7 yrs. old. Large mortgage can be assumed. Asking $460,000. For more information call:
385-7721 Bill Weiss 598-8443
GARDNER REALTY LTD.

BY OWNER — FAIRFIELD legal triplex, $59,000. No agents. 642-3455.

244 REVENUE PROPERTY

SEABOARD PROPERTIES LTD.
7173 WEST SAANICH RD.
BRENTWOOD BAY 652-1141

OPEN HOUSE
SAT. 3:15 to 5:15
Registered for depreciation, new size-x-side strata title duplex, 1175 sq. ft., 3 bedrooms, full basement, some view located at 7985 and 7987 Galbraith in Saanichton. $59,900 each side.
652-1141 Frank Csinos 652-5528

NO FINANCING NEEDED
Come up with $15,000 down to buy this 4 suiter and you are in business. 3—1 bdrm. and 1—3 bdrm. suites rented for $721 P.M., recently renovated, fire proof doors good strong structured building. Corner fenced lot in quiet area of Jubilee. Separate garage and paved parking space. It is a real good bargain at $67,900 or offers.
386-3231 KEHAR DHAMRAIT
BLOCK BROS. REALTY LTD.

QUADRA-TOLMIE AREA
4 SUITES
ASKING PRICE $99,000
This complex consists of one 2-bedroom, one 1-bedroom and four bachelor suites. Easily maintained and suitable for a live-in or easily managed otherwise. For further information call: C. E. BROCK 598-3321 or 592-2173. MLS No. 16891.
JACK MEARS
OAK BAY REALTY LTD.

5-PLEX
1—3 bdrms. 2—2 bdrms.—1 bachelor and 1 housekeeping unit all rented for $969 P.M. Frontage on two roads, fenced big lot in Bay and Quadra area. Near to downtown, shopping centre, parks and other conveniences, beautiful conversion of good stucco building. Asking $62,900 and vendor will consider every reasonable offer.
386-3231 KEHAR DHAMRAIT 477-5675
BLOCK BROS. REALTY LTD.

ESQUIMALT
LEGAL DUPLEX — $71,400
Age 20 years. Owner lives in fine 3-bedroom home with a beautiful secluded garden full of fruit trees. Tenant has 2-bedroom suite and pays all his utilities.
RYAN PROPERTIES LTD.
G. E. Bus Ryan, 382-8135 anytime
(I'll call back within 20 mins.)

TRIPLEX
Fairfield offers another opportunity for that investor, homeowner or revenue seeker needing a 3 bdrm. main unit and 1 bdrm. uppr unit plus a light housekeeping lower unit. Priced at a low $65,000 and located at 250 Beechwood. Please do not disturb tenants (MLS).
JOHN A. JOHN
386-3231 477-8096
BLOCK BROS. REALTY LTD.

20 SUITES NEW
ASKING $510,000
6 bachelor suites, 14 one bedroom suites. Just completed and almost all rented. Lots of parking. Close to all amenities. Protected P. and L. with listing salesman.
RENE BOURDIN
477-1841 649-4150
BLOCK BROS. REALTY LTD.

245 REVENUE PROPERTIES WANTED

DUPLEXPERT
I have sold a very considerable number of duplexes and revenue properties priced from $35,000 to $170,000. Consequently I know the market and have a long list of buyers. If you are thinking of selling call me for an experienced market evaluation.
GLENN NICHOLLS
598-7689 or 592-2431
Lansdowne Properties Ltd.

LOOK!
Purchaser wants to trade 28-ft. Fibreform Executive. Every conceivable option, worth about $36,000 on any good revenue property. Call: GLENN NICHOLLS 598-7689 or 592-2431. Lansdowne Properties Ltd.

INCOME PLUS OWNER SUITE. Attractive lot, quiet area, willing to fix, 5 mile circle. $20,000 down payment. Victoria Press, Box 797.

247 COMMERCIAL OR INDUSTRIAL PROPERTIES

Western HOMES LTD.

IMMEDIATE CASH IS NEEDED NOW.
Make offers on 11,300 sq. ft. of C3 zoned property at Douglas and Cloverdale — take advantage of this bonafide slash of over $40,000 in price. Call KEN JENSEN, 386-3494 — 592-9079.

DISTRESS SITUATION
Owner must sell this building and property. Existing building 1 year old and leased out to excellent tenant. Adjacent area suitable for 12000 sq. ft. warehouse or wholesale complex. Existing Mortgage of $360,000, could be increased if additional building built, vendor will take $20,000 cash to Mortgage. Phone:
385-7721 Brian Couffs 598-2405

TOWNHOUSE ZONED
$60,000
Corner property consisting of 7,271 sq. ft. Presently rented as a rooming house, but value is mainly in land. Call now to view. MLS 18608.
SHIRLEY MOLLBERG
386-2911 or 478-5327
Homefinders, Wall and Redekop

WHOLESALE WAREHOUSE ZONED
15,000 sq. ft. of CS-6 zoned property. Ideal for warehouse, office accommodation. Two houses on property. Rental revenue $12,720 per annum. Property adjoins proposed Blanshard Street extension. Priced at $156,900.00.
385-7721 Kent Macleod 595-4273
GARDNER REALTY LTD.

DEVELOPERS!!
Approx. 100,000 sq. ft. property, R.M.1 zoning, Brentwood Bay. Choice location $450,000. Exclusive to
JACK SWANSTON 592-5338
ROSELLE JACKSON 598-1093
J. H. WHITTOME AND CO. LTD.

WAREHOUSE
734 ALDEBURY
16 rentals, 22,425 sq. ft. of property showing a good return. Drive by if interested, and call for a financial statement at our office. Full price $326,000. Call:
385-7721 Harold Ware 598-4358
GARDNER REALTY LTD.

2 ACRES INDUSTRIAL
Glen Lake area. Asking $2.24 per sq. ft. Also possibility of 2 additional acres. Contact Hazel Campbell 592-0632, Bill Kozak 642-3404.
CASTLE PROPERTIES LTD.
386-6164.

R3 ZONED
Approximately 17,500 sq. ft. of R3 zoned property with two fine homes on it. Approximately $8.00 per sq. ft. Call GEORGE WALL, 386-2955 or 477-0548. Century 21 Mayfair Realty.

FOR RENT
Available immediately, a large fenced blacktopped area with office. Suitable for storage or sales of boats, trailer, vehicles, etc. Details from Mr. Anderson at 382-2721 or 477-4985.

FOR RENT
Available immediately, a large fenced blacktopped area with office. Suitable for storage or sales of boats, trailer, vehicles, etc. Details from Mr. Anderson at 382-6042.

247 COMMERCIAL OR PROPERTIES INDUSTRIAL

REALSPAN PROPERTIES LTD.
1631 VANCOUVER ST. 388-6484

3.5 + 5.8 ACRES ROYAL OAK
In the heart of the proposed new industrial park. Buy one or both properties. Excellent investment in your company's future.

COMMERCIAL CENTRAL SAANICH
Over ½ acre of land at key intersection. Ready for immediate development. Priced at $115,000.

PARKSVILLE 1.62 ACRES
A lovely treed lot close to the beach on Temple St., 183 ft. frontage, will have sewer within 9 months. A good vacation, retirement or investment property. $27,000.

PARKSVILLE APARTMENT ZONED AVAILABLE NOW
All services on site. Good location. For further information re location, price etc. phone:
R. I. MURPHY
388-6454 592-7250

mann
T. L. Mann and Associates Ltd.

9,900 SQ. FT. LT. INDUSTRIAL LOT
Excellent location in city. Ideal for retail, wholesale and warehouse. Heavy traffic. List price $110,000. MLS.

ESQUIMALT INDUSTRIAL PROPERTY
$6.75 P.S.F.
10,300 sq. ft. lot plus excellent home, ideal for office and storage, or live in and operate your business. Asking $69,500 and reasonable offers considered. MLS 17803. CALL
KEN MANN
598-5144

Green Acres
3½ Percent
Exclusive Residential
HENDERSON REALTY LTD.
385-9741 (Anytime)

VICTORIA GAS TOWN
Commercial brick building. 3,600 sq. ft. Parking at rear. $139,000.
KEN IVERSEN 477-5641

INDUSTRIAL ACREAGE
$3.30 per foot, up to 4 acres for sale Keating X rd., area. Can be divided to suit purchaser. Excellent value.
479-3849 BOB HUDSON 385-9741

BROWN ROS. on LANSHARD
"People Helping People"

COMMERCIAL BUILDING
3,600 sq. ft. concrete block. Located in high-traffic area with excellent exposure. Suitable wholesale-retail, professional use. Immediate possession. Offered at $200,000. May consider lease with option. Let's discuss it. MLS 17292.
ALAN U. POTTER 598-1864
or 385-8771 (anytime)

SUPER LOCATION
Busy corner, zoned general commercial. Approx. .8 acre. Fantastic exposure at junction of two heavy traffic roads. Owner will lease or sell. Priced to sell quickly at $125,000

Norm Ross ASSOCIATES LTD.
410-1070 Douglas 382-6151

STRATA TITLE 2727 QUADRA
Ideal for business and office accommodation. Priced at $52,000 to $63,000 for 1100 to 1296 sq. ft. Air conditioning for year-round comfort, double tinted windows, off-street parking. Low down payment. WHY PAY RENT?
388-4271 JOE MANTON 382-5211

J. H. WHITTOME and CO. LTD.

ZONED M-2
Large older 4 bedroom house on Yorkville and Rock Bay. Lot size approximately 55x52. Excellent holding property. Full price, $46,500 Phone 642-4118, 642-3321.

$3.00 PER SQUARE FOOT. 48,430 feet, industrial zoned, Keating area. 384-0222.

250 HOUSES FOR SALE

$46,800!
STRATA DUPLEX! BY BUILDER!
NEARING COMPLETION! 1118 sq. ft! 2 bedrooms! Fireplace! Basement with ample room for development! Good sized lot! Located on Sooke Road, just past Glen Lake Road on the right. Drive by now! Excellent financing available at 11¾%. Malen Construction Co. Ltd. 658-1122 anytime.

SANSAR DEVELOPMENTS
NEW HOME
$59,900
492 Meredith Crescent
3 bedrooms
Wall to wall
Dishwasher
Close to schools and shopping
382-2211

IMMEDIATE POSSESSION
New 3 to 5 bedrooms, ¼ acre treed, patios — 600 open, 250 covered, large carport, stone fireplace. All extra large rooms. 2 bedroom suite down, — 1,200 up. 1,000 down. Duplex zoned. $61,500. 384-4798.

JAMES BAY. PRIVATE. MUST sell. 3 bedrooms, full basement, garden, 382-5812. No agents.

250 HOUSES FOR SALE

Green Acres
3½% EXCLUSIVE RESIDENTIAL
HENDERSON REALTY
385-9741 (Anytime)

OPEN HOUSE
THURS., FRI.
6-8 P.M.
1717 DENMAN ST.
Good accommodation here for the 'starter family.' 3 good size bedrooms, in line living room and dining room, all with wall to wall carpet. Large, bright family kitchen. Some development in the basement. Fenced back yard. Excellent value at $47,900. MLS Call:
RANDY COLBERT
479-5932 385-9741

OPEN HOUSE
1736 EMMERSON
THURS. 6:30-8:30
2 Bedroom, full basement home. Stove, fridge, Washer and dryer. Can be occupied on completion of sale. Owner will look at all offers in the forties.
JACK PARKER 598-8357

GORDON HEAD ONLY $59,900
Excellent stucco home in choice location. Lge. living rm. with fireplace — large dining rm., lge. breakfast nook in kitchen. 3 bedrooms and 2 baths. Full high bsmt. with rec. rm., doublecarport and sundeck. This home you can afford. MLS.
385-9741 STAN TRONT 477-2829

TOP VALUE GORDON HEAD
For only $64,900 here is 1260 sq. ft of home just 3 years old and desirable location. 4 bedrooms, 1½ baths, full high bsmt. Partly built rec. room with R.I. fireplace adjoining carport and sundeck. See and compare. MLS.
385-9741 STAN TRONT 477-2829

HI QUADRA $49,900
Yes a townhouse in a dandy location and for this easy price you get over 1600 sq. ft. of finished area on two levels — 3 bedrooms — 1½ baths — Living Rm., Massive Fireplace — dining rm. — kitchen and den. Lots of storage space and being an end-unit fenced yard. This is real value.
385-9741 STAN TRONT 477-2829

TERRIFIC FAMILY HOME BRENTWOOD
Unique plan consisting of charming 15.6x14 living room with stone fireplace, 10x11.6 dining room, well-planned family kitchen with sliding glass doors to wrap-around covered sundeck. 3 good sized bedrooms, 4-pce. bath. Downstairs is a panelled family room with brick fireplace. Also a bedroom and four-pce. bath. Landscaped 84x100 lot. Asking $68,900.
BILL McCARTER BOB GIBSON
592-3970 658-5153

SIDNEY STARTERS
1 An excellent home for beginner or retired couple. 2 bedrooms — 11x18 living room — large kitchen with eating area and laundry opens onto a spacious and private sundeck. Full basement. Grounds nicely landscaped, 89x160 lot. Subdivision possibility later. Priced to sell at $59,900.

2 Very practical plan — cozy 15.6x10.6 living room with stone fireplace. Large open kitchen and dining area. Third bedroom down. Sunny 50x120 lot. Quiet street. Excellent financing at $51,900.
BILL McCARTER BOB GIBSON
592-3970 658-5153

THE BEST OF CHARLIE & MACS' SIDNEY
2085 Airedale Place is a three-bedroom, three-year-old, better than new because it is landscaped, has reinforced floors, extra insulation, finished walls and ceiling in the basement and the asking price is only $59,900. You offer may take it!

GORDON HEAD
1530 Ash Road is a tremendous four-bedroom, one-year-old, with large family space, city and still lots of room for development. Lot size is 73x170. Asking $89,900. See it soon.

3948 Lexington, so young taxes have not been assessed yet. You should see this completely finished home with its attractive knotty pine and red brick front, extra driveway and carport in back, and drive-in garage and extra hard stand in front. Four bedrooms, etc. etc. See it for yourself. Asking $98,900.

OAK BAY
Lovely spacious two-bedroom home beautifully landscaped and situated in one of the nicest sections of the city, it also has a rec. room in the basement but . . . just look at 3108 Wesidowne, consider the asking price of $85,000 and call either of us.

BRENTWOOD
Here are two new three-bedroom houses that are very well organized with sundecks and sea views — do see 7114 and 7120 Hagan Road. They will please anyone who likes a pastoral environment close to the sea. Priced in the low seventies.

VIC WEST
Like a little house on the prairie, 815 Anderson Rd. is an excellent two-bedroom, full-basement starter and the asking price is only $42,500. Call someone!

250 HOUSES FOR SALE

Green Acres
3½% EXCLUSIVE RESIDENTIAL
HENDERSON REALTY
385-9741 (Anytime)

BURNSIDE WEST
Not a drive-by this two-bedroom property can't be seen from the road. It is older, full of charm, has lovely views or Portage Inlet, on sewer and has many extras at the asking price of $48,500. We have the key.

TO VIEW ANY OR ALL OF THE ABOVE, PLEASE CALL
CHARLIE ARNOLD OR MAC MACCORMACK
592-6454 592-6214

CONVENIENCE
Immaculate 3-bedroom home at a realistic price. Near Hillside shopping and Oaklands School. Cozy living room with fireplace, 11x12 dining room, cabinet electric kitchen. Two bedrms. on main, one up plus a family room: Full basement, 60x100 lot. Asking $57,500
BILL McCARTER BOB GIBSON
592-3970 658-5153

SPECTACULAR VIEWS GORDON HEAD
A delightful 3-bedroom home set on large lot taking advantage of the panoramic sea views. Living room is 17.6x15.5 with fireplace, separate dining room, large bright kitchen. Views from all bedrooms in bedroom wing. 4th bedroom in full bsmt. A bargain at $79,900.
BILL McCARTER BOB GIBSON
592-3970 658-5153

861 BRETT AVE. POTENTIAL
2 bedrooms with a view make an offer on $49,900.
DAVE RANSON
479-4997 or 385-9741

TODAY'S BEST BUY
ALL DOWN PAYMENTS CONSIDERED
NEW 3-BDRM. STRATA TITLE RESIDENCE WITH SEA VIEWS IN BEAUTIFUL BRENTWOOD. ONLY 1 BLOCK FROM BEACH AND MARINAS. 1290 SQ. FT. OF QUALITY CONSTRUCTION WITH WALL-TO-WALL CARPET $49,900. EACH UNIT.
FRED SUTTON 652-1857
HOWARD TOMLIN 477-1327

UNDER $40,000 TRY YOUR DOWN PAYMENT
$31,900
2 Bedroom home with new furnace, needs paint. 954 Mason Street. (Pandora and Quadra)
$39,900
3 Bedroom home. Needs lots of fixing. Excellent lot on the Gorge. 52x110. 2861 Parkview Drive.
$39,900
3-bedroom no basement home. Town and Country. Lot 50x112.5. 246 Crease Avenue.
KEN IVERSEN 477-5641

SIDNEY TOP VALUE
For only $52,900 here is an 8 year old 3 bedroom home. Full basement with nicely finished bedroom or family room. Fenced back yard. Quiet no through street. Close to all amenities. Drive by 2143 Malaview. MLS. For further details or to view Call:
RANDY COLBERT
479-5932 or 385-9741

LAKE HILL SWIMMING POOL
Lovely 3 Bedroom split level home. Nicely finished family room with bar and 4th bedroom on lower level. Sliding glass doors to secluded patio with concrete, heated, filtered swimming pool. Professionally landscaped, fenced yard. Excellent value at $74,900. New MLS. To view Call:
RANDY COLBERT
479-5932 or 385-9741

HIGH QUADRA CHARACTER HOME
Large, completely renovated in very good taste. Close to everything and offers everything. It is a legal duplex and can be used as such if desired. A tour inside is a must to appreciate asking price of $79,900.
479-3849 BUD HUDSON 385-9741

WHERE CAN YOU FIND FOR $35,500?
An absolutely spotless 3 bedroom, 1½ baths, lots of storage space, drapes included, townhouse that is close to everything. To view call:
479-3849 BUD HUDSON 385-9741

PRICE SLASHED TO $49,900
DANDY 2 BDRM. NEAR SAXE POINT
Two bedroom, full basement, drive in garage, bungalow with nice fenced yard and bus at door. Four appliances included. MLS 18488.
479-3849 BUD HUDSON 385-9741

NEWLY LISTED AND PRICED RIGHT
3 Bedrooms, rec room, huge sundeck, very private large lot with 9 fruit trees and separate garden area. Please call to view this lovely home and try your offer on only $51,900. (Drapes and appliances incl.)
479-3849 BUD HUDSON 385-9741

DESIRABLE MT. TOLMIE SLOPE
Very nice 10 year new home in good area. 4 bedrooms, 1½ baths, private yard with garden and 9 fruit trees. Recently redecorated inside and out. Asking $54,500. MLS.
479-3849 BUD HUDSON 385-9741

EXECUTIVE RESIDENCE
Over 3000 sq. ft. of professionally finished luxury living. 5 bedrooms, family room, rec. room, two floor to ceiling rock fireplaces and much, much more. Solid value at asking price of $119,900. To view or for further information call:
479-3849 BUD HUDSON 385-9741

REDUCED $4600 COUNTRY ATMOSPHERE 10 MIN. FROM TOWN
Lovely home in park-like setting. One year new and surrounded by other fine homes. Fully landscaped with fenced yard. Loads of room for further development. Popular area. Now asking only $71,900.
479-3849 BUD HUDSON 385-9741

CLEAN AS A WHISTLE $48,900
Professionally decorated throughout. Floor to ceiling rock fireplace. Large kitchen with eating area, separate garage and workshop. Nice sundeck. This 2 bedroom bungalow is a must to see. To view or for further information call:
479-3849 BUD HUDSON 385-9741

$7,000 DOWN
Brand new, three-bedrm., tudor style on nicely treed lot in Brentwood. Full bsmnt., double carport, extra large sundeck. 90% FINANCING on this home to end price of $69,900. Vendors will carry 2nd mtge. at 10¾% with repayment terms to suit purchasers budget
H. Golby, 592-6730, O. White, 592-7220.

250 HOUSES FOR SALE

Green Acres
3½% EXCLUSIVE RESIDENTIAL
HENDERSON REALTY
385-9741 (anytime)

NEW LISTING MARIGOLD
Immaculate inside and out, 3 bedrooms, 3 yrs young, located in area with new homes and trees. Be sure to see this home and you won't be sorry. Asking $64,900. To view call:
JACK PARKER 385-9741

JAMES BAY $42,500
This 2 bedroom — 4 room bungalow could be your retirement or starter home. New roof, gutters and windows. Stucco exterior. For further particulars call me now. MLS No. 16112.
592-1908 JOHN LUKAZ 385-9741

Realtor
Canada Trust
No. 9-1537 Hillside Ave. 595-5171

OPEN No. 9—1331 JOHNSON THURSDAY
2-4 P.M.
Deluxe Condo, 1200 sq. ft. of living area only one common wall, 2 bedrooms, 2 baths, built to wall carpet, washer-dryer and drapes. Asking $46,700. Call me anytime or drop by THURSDAY. In attendance:
595-5171 JACK HOWES 658-5100

OPEN HOME
4238 LYNNFIELD CRS.
THURS., FRI., SAT.
A superb new home of over 2,000 sq. ft. with 2 sundecks, 2 fireplaces, 3 bedrooms, 3 washrooms, plus a delightful lot. Located just off Cedarglen and priced at $95,000. MLS. 18277.
CALL ME!!!
SPENCER LEE
595-5171 477-3353
(MOBILE JL3-8660)

OPEN HOUSE
THUR., FRI.
6:30-9:00 p.m.
511 KERR AVE.
Full basement bungalow — MUST SELL. 4½ years old, 4 bedroom, 2 bathrm. family home with woodsy outlook from living room. Basement contains 1 bedroom in-law suite with sep. entrance. Note the fenced back yard in unique position. Handyman could capitalize on this investment. Vendor will consider any and all offers on the asking price of $56,900. Your hostess Roberta Hobson. MLS 17661.
(598-1194)
JUNE CORBY 478-8780
595-5171 (24 hrs.)

OPEN THURS. 6:30-8:30
585 O'CONNELL
$59,500
The owners have bought so come and take a look. This home features 1,400 square feet on the main floor, 3 bedrooms and a large dining room. You'll love the high basement with its rec room (ideal for future development). All this is situated on a large lot on a quiet cul-de-sac.
595-5171 BRIAN MARTIN

OPEN HOUSE
THURS., FRI., SAT.
4:00-8:00 P.M.
2267 ALICIA PL.
Make this fine custom home a must see this weekend. You'll love its Span

250 HOUSES FOR SALE

the Permanent

1125 DOUGLAS ST. and 3647 SHELBOURNE ST.

Open House 1:30-4:30 Thurs. and Fri. 1651 Barksdale

A refreshing change in excellent Gordon Head area. Select cedar exterior with heavy shakes and old brick. Spacious floor plan featuring 3 BR (MBR 4-pce. en suite), 20x13.6 LR, F.C fireplace, 3 sundecks, dbl. garage, landscaped, bsmnt. Rl rec room, 4th BR, additional bath. Customized quality and extra throughout. Offers to 597,000 asking (ML 17639). View with HERB McDANNOLD or GLEN McDANNOLD, 382-9191 (24 hrs.) or 595-1223.

Oak Bay Estate Sale

1. Newly listed spacious 2-BR home. Large living and separate dining rooms, full basement with 1 room down. Immediate possession. Price reduced to $56,500.

Fairfield

2. Older character home with natural panelling and beamed ceilings. Has living and dining room and 2 BRs. Separate garage on easy to care lot. Priced at $58,500.

View Royal

3. Sparkling 3-B.R. home on large lot and nice views. Spacious sundeck, low taxes, immediate possession. Asking $61,900.

To view these properties call WM. SANDERS, 382-9191 or 479-3394.

Gorge Beauty

This lovely 3-BR home with extra bedroom and rec room down, beautifully landscaped front and back, pleasant view of the Gorge. Close to bus and. Gorge improvement project. Well priced at $62,900. PAUL HYATT, 656-3150 or BILL SANDERS, 479-3394.

2355 Keating X Rd.

Drastic reduction makes this charming home with 2-3 BRs on almost ½ acre treed and landscaped lot the buy of the month. ONLY $63,900. ML17793. IRMA KULIGOWSKI, 382-9191 or 656-5325.

3120 Esson Rd.

Must be sold — Reduced to $58,900. Lovely 1-yr.-old 3-BR home in immaculate condition, ensuite bathroom, full high basement with Rl rec room, FP and Rl plumbing. Lot 50x175. ML17371. Call IRMA KULGOWSKI, 382-9191 or 656-5325.

Treed St. $47,500

3 BR, fresco ceilings., an elegant fireplace in living room give this immaculate home a touch of the past. Large family kitchen, close to town, vendor will carry some mortgage. ML IRENE VAN, 382-9191 or 384-9191.

The Ridge

Cordova Bay, $89,500 with spectacular ocean views. A quality home representing true market value. Larger professionally landscaped property. This offering will please the most discriminating buyer. Exc. GRAY LAITE, 656-5267 or SID HASLAM, 477-1994. OFFICE, 382-9191.

Uplands Beach Drive

Lovely 2820 sq. ft. Rancher offering water glimpses and located on fantastic landscaped property. 3 large BR, den with fireplace, splendid grounds. 15X12½ dining room, large living room with picture windows. Rec. area, double carport, sprinkler system. ML 139,900. SID HASLAM 477-1994 or GRAY LAITE, 656-5267 or office, 382-9191.

Sunny Sidney

Townhouse. Lovely and well kept, 2 BR plus 2 level townhouse. 1½ baths and private fenced garden or patio area. IRMA KULIGOWSKI 382-9191 or 656-5325. New ML.

816 Dunsmuir

Beautiful and spacious character home, 3 BR, living room, separate dining room and large kitchen down. Upstairs 1 BR legal suite. Zoned duplex. ML 17929 IRMA KULIGOWSKI 382-9191 or 656-5325.

1011 Burnside West

Beautiful family home in excellent condition and professionally decorated. Upstairs suite is lovely accommodation for your teenagers or in laws. Large treed lot. Offers invited on the price of $61,900. ML 18297. IRMA KULIGOWSKI 382-9191 or 656-5325.

Drive Buys:

1. 653 Monterey-Gardeners delight, 2 BR (ldn.), living room, with fireplace, family room, 4 pce. and 3-pce baths, all appliances and drapes, close to beach. ML17376. Asking $68,500.

2. 1718 Pembroke St. No step bungalow, convenient location, 3 BR, fireplace, electric heat, 200 amp wiring, fridge, stove, garden sized lot. Priced at $45,900.

For further information on these and other desirable listings please contact HERB McDANNOLD or GLEN McDANNOLD at 382-9191 (24-Hr.) or 595-1223.

Gorge

You could own this 2 BR, full basement home for as little as $3,500 down. Excellent area, A-1 condition. Priced to sell at $56,500. Call now! ML 18700. JO-ANNE YELLOWLEES 382-9191 or 652-3555.

$1,000 - $2,500 Down

Your choice of over 18 homes, 2, 3, 4, up to 6 B.R.'s, all areas, some with full basements, most with fireplaces and garages.

Quantity & Quality

7 yrs old, 1250 sq. ft. main floor, fully developed basement, 4 or 5 BR, 2 fireplaces, large lot, 3 baths, 1-5 pce. ensuite, 3-pce, 2-pce down, workshop, 9X28, 200 amp service, many extras, full price $67,900.

Lg. Character Home

3 or 4 BR, full 10' basement, fireplace, formal dining room, lovely lot, 4 fruit trees, large assumable 1st mortgage at 10½%.

Gardener's Delight

80X200' lot, fruit trees, berries, chicken shed, huge vegetable garden plus a 3 BR full basement home with finished rec. room. Full price $59,900.

6 New Homes

3 bedrooms, full basement, 1½ baths, fireplace, some with water view, down payment as low as $3,400. 5-yr. warranty. For further information on the above 5 listings call R. W. RHODES, 479-9261 or JOT HOME, 592-2130 or OFFICE, 382-9191.

Ideally Located Reduced to $76,900

See this quaint old 4-BR family home, just 2 blks from Uplands Golf Course. Drive by 2856 Cadboro Bay Road and then call PADGE ELWELL at 477-0141 or 477-3988.

Colwood Lake

This lovely home offers the following features:
—absolutely immaculate split level
—finished rec. room with bar
—large sundeck off DR.
—beautifully landscaped with plenty of trees and shrubs
—privacy
—close to schools and Colwood Golf Course. $70,900
BARRY THORNDYCRAFT 477-0141 or 477-8487

New $57,900

Still bargains around like this 3-BR, full basmt, FP, WW, carport and more. Call now for further particulars 384-9150, MANUEL LOPEZ, 477-0141, or PAT DOERKSEN.

250 HOUSES FOR SALE

the Permanent

1125 DOUGLAS ST. and 3647 SHELBOURNE ST.

Lake Hill

Reduced to $55,900 — Immaculate 2-BR bungalow plus One more in the bsmt, family room, floor to ceiling FP, quality WW, large lot well landscaped, 2 patios, fish pond, fruit trees. For inquiries call MANUEL LOPEZ, 477-0141 or 384-9150.

New - Open - New Wed. and Thurs. 6:30-8:30 4356 Santa Fe

(Off San Juan). Over 1400 sq. ft. home on almost ¼ acre lot on cul-de-sac. Shake roof, slates and siding facing. Large sundeck. Spanish motif design. 3 BRs, 1½ baths, spectacular FP, full basement ready for further improvements. For more particulars call now. Price $80,900. MANUEL LOPEZ, 384-9150 or 477-0141.

Brentwood Bay $57,900

Immaculate inside and out. 2 BR, large LR, with FP, separate DR, sundeck. Large level lot with ocean views. Includes appliances. Please call DOLORES MILES, 477-0141 or 652-2735 or ERNEST WILLDEN, 382-9191 or 383-0640.

High Quadra $57,900

Good family home. Close to schools and shopping. Four BRs, LR with FP, WW, separate DR, large bright kitchen. Immediate possession. All appliances. Call DOLORES MILES, 477-0141 or 652-2735 or ERNEST WILLDEN, 382-9191 or 383-0640.

4119 Hawkes

Just starting or retiring this home has 2 brs., new ww, LR with FP, dinette, utility, attached carport with storage plus nice level lot completely fenced. Close to schools and transportation. Priced at $51,900. Please call DOLORES MILES, 477-0141 or 652-2735 or ERNEST WILLDEN, 382-9191 or 383-0640.

Ultimate In Gracious Living

Country custom home. Large LR, attractive FP, separate formal DR, spacious kitchen. Family room, bedroom wing consists of 3 large BRs, 3-pce. ensuite and separate dressing room, 4 baths in all. Basement completely finished with 2 additional BRs, large rec. room, sewing room and storage. Perfect for the people who want to enjoy the ultimate in home comfort. Priced at $139,500. Please call DOLORES MILES, 652-2735 or 477-0141 or ERNEST WILLDEN, 382-9191 or 383-0640.

Close to Racquet Club

Good quality new homes on nice view lots. Act now and choose your carpeting, etc. 3 BRs en suite, brick archways in living room and DR. Roughed-in 3rd bath, rec room, FP, and 4th B.R. in full BSMT. Exclusive with AUDREY GRIMSHAW, 477-0141 or 592-2513.

1220 Walnut

Six BRs, rec. room. Modern home for large family, appointments to view at $69,900.

Lots of Room!

Do you need extra rooms in-law suites for family or students? From as low as $54,900 we can meet your needs in Oak Bay and Victoria. Let us help you. SOPHIE HARDER, 477-0141 or 382-9903.

Drive By

Then call me. 1981 Colwood Cresc. Spacious 3 BR ranch-style home on ¾ acre park like property close to all shopping. $74,900. BILL BROOKS, 478-3197 or 477-0141.

Canada Permanent Trust Company

Century 21 REAL ESTATE

MAYFAIR REALTY

3147 Douglas Street 386-2955
Mayfair Shopping Centre

HOME AND IN-LAW SUITE

Located ½ block from Kinsmen's Gorge Park in Esquimalt. 3 bedrooms on main plus 1 bedroom in-law suite. $69,500 (MLS 17937). LARRY LINEHAM, 386-2955 or 595-0134.

NEW JAMES BAY MLS

Spotlessly kept 2-bdrm., L.R. and DR home on quiet cul-de-sac 2 blocks from the park. Be the first to view. Only $54,900. LEIGHTON NOBLE, 386-2955 or 658-8968.

PRICE SLASHED $4900 MUST BE SOLD

If you want a lovely 2 BR, full bsmt. home with beautifully landscaped and fenced back garden don't just view from the street. Come on thru folks, you'll be delighted. MLS 17196. LEIGHTON NOBLE 386-2955 or 658-8968.

CLOSE IN

Lovely 2-BR home conveniently located for schools, shopping, etc. Features fireplace in attractive L-shaped living/dining room. Extra BR or den in lower area plus 2-pce. bathroom and rec. rm. Owner transferred, priced to sell $56,900. GEORGE PARSONS 386-2955 or 598-3847.

NEW 2 BEDROOMS

In Gordon Head, with 1,280 sq. ft. on main floor, plus full, high, easy-to-develop basement with roughed-in fireplace and plumbing. Floor-to-ceiling slate fireplace on main floor separating living room from stairway. Extra large rooms, including 16 ft. long master bedroom. To view, call GEORGE WALL, 386-2955 or 477-0548. Trades, guarantee, or bridge financing available.

REDUCED COLWOOD $58,900

If you require extra area for parking for trailers, campers, etc., this quality-built 5-year-old 3-bedroom home in Colwood is what you need. Full basement has finished rumpus room. Sundeck over carport. A pleasure to show. MLS 17157. Call GEORGE WALL, 386-2955 or 477-0548.

$5,000 DOWN

Must Sell. Fast Possession. All offers Considered. Extra wide concrete driveway ideal for boat, trailer, etc. Unique gem of a home in mint condition. 3 or 4 bedrooms, family room, living room with fireplace, large kitchen. Full basement. Beautifully decorated. A pleasure to show! Near schools and Hillside Shopping. Call Ann Alphonse 388-7733. Excel Realty Investment Corp.

UNIVERSITY AREA $55,500

By owner, 3-4 bedrooms; 1½ baths, full developed basement. Fenced, landscaped lot. Garage. 477-3379.

250 HOUSES FOR SALE

Bayshore realty ltd.

388-6424 1006 fort st.

OPEN HOUSES SAT. 2-4

1030 Roslyn Rd.

Spacious 2 bedroom with usable 3rd bedroom in high basement. The living room is large with attractive fireplace and built-in bookcases. The dining room is bright, separate and large enough for formal entertaining. Picture a 20 ft. kitchen with loads of cupboards, a large eating area and sliding glass doors to private sundeck. This desirable property is now offered at $65,500. Immediate possession. ML.S. 17815.

June Houghton 388-6424 (477-6185)

2467 Eastdowne

Perfect retirement or starter, this solid 2 bedroom beauty has living room with R.H. fireplace, extra large kitchen, double sink, and equipped with fridge, stove, and lots of cupboards. 4 pce. bath, utility room. W-W carpeting. Lovely garden has green house and detached garage. Immediate occupancy. $52,900.

June Houghton 388-6424 (477-6185)

Seclusion Views

Drove-by
1155 Ranger Place

Enjoy views of MT. DOUG. BLENKINSOP VALLEY and privacy in the beautifully landscaped garden. Immaculate inside and out, this gracious home has living room with attractive fireplace, separate dining room and kitchen with large, bright eating area. The spacious master bedroom has ensuite and walk-in closet. Comfortable family room with fireplace in the lower level. Quiet location and deep lot with 90 ft. frontage. Early occupancy. Offered at $79,800. M.L.S. 18229.

June Houghton 388-6424 (477-6185)

Oak Bay Retirement Gem $52,900

Quality two bedroom bungalow. Living room with R.H. fireplace, extra large kitchen, double sink and equipped with fridge, stove, and lots of cupboards. 4-pce. bath, utility room. Wall-to-wall carpeting. Lovely garden has greenhouse and detached garage. Immediate possession.

June Houghton 388-6424 (477-6185)

D F Hanley Agencies Ltd.

D. F. HANLEY AGENCIES LTD.
3293 DOUGLAS STREET
385-7761

NO-STEP LUXURY

Ranch-style home. Perfection inside and out. Come and see for yourself:

OPEN HOUSE Thurs.-Fri. 4-8 p.m. SAT. 1:30-4:30 4901 Bellcrest Pl.

(CORDOVA BAY RIDGE, OFF WESLEY)

1,500 sq. ft. plus drive-in garage. Beautiful family room off custom kitchen. 3 bedrms (master en suite). Large lot superbly landscaped. Underground services. Included in the low price of $85,000 are many extras. Lets talk it over, I'm sure you will be impressed. MLS 18580.

Marion Hamilton 385-7761 (24 Hrs.) 382-0894 Res.

HIGH VIEW ROCK-HEIGHTS

Reduced to $76,900 MUST BE SOLD!

Total of five bedrms on 2 levels. 1½ baths. Beautiful large kitchen with eating area. Secluded back sundeck and easy care rock garden. No term 6.75 per cent existing mtge of $11,000 (approx.) A delightful family home near all schools levels, arena, swimming pool and shopping centre. MLS 17100.

CALL ME NOW TO VIEW:
Marion Hamilton 385-7761 24 hrs. 382-0894 Res.

URGENT REDUCED CORDOVA BAY

Price reduced to clear. De luxe two-bedroom home with panoramic views of Haro Strait. Spacious floor plan of 1500 square feet offers gracious living room, large separate dining room, and a 20-ft. bright kitchen with eating area. Separate laundry room on main floor. Developed rec. room in full high basement with great workshop area. Easy care garden. New low price only $76,900. Immediate possession. MLS 18190.
PHIL WARREN 385-7761 (24 hrs.)

OPEN HOUSE THURS. AND FRI. 1:00 to 5:00 P.M. 3660 Cadboro Bay

Contemporary home suiting an adult family. NORTH OAK BAY with SPLENDED VIEWS over Cadboro Bay and the Island from the main rooms. 24' living room, den and rec room each have fireplaces. Separate 11x16 dining room. 3 sets plumbing, 3 twin sized bedrooms, 10x20 kitchen enjoys the morning sun. Loads of storage. Double carport and lots of parking. $115,000 or best offer. For prior information please call 598-8113.

BRENTWOOD
New 2-bedroom home, thermopane windows and well insulated. 1½ baths, dishwasher, laundry up. Many extra features, plus 5-year warranty. $72,500. 1010 Damelart Way, off Hagan Road. 652-1673 or 652-4155.

250 HOUSES FOR SALE

NEWSTEAD REALTY LTD.

1637 Fort St.
3200 Quadra St.

FAIRFIELD 628 CORNWALL $45,700

This 2 BR home has extra large BR's. Beautiful in line LR and DR and big kitchen. Over 1150 sq. ft. of living space. To view call:
SHANE BEFURT 386-8871
388-6275 PAGE NO. 574
STANELAND JOHNSON 384-0994

$59,900 1038 SLUGGETT BRENTWOOD NEAR THE BAY

This 3 BR home is on a beautiful 85x150 ft. lot. Nice kitchen with sundeck off separate DR. and LR with FP. Full bsmt. partially finished. Assumable $29,500. Amort. at 9¼ per cent. 2½ yrs. new.
SHANE BEFURT 386-8871
388-6275 PAGER NO. 574
STANELAND JOHNSON 384-0994

NEW IN VIEW ROYAL

3 BR's, lge. L shaped LR and DR. Light cab. electric kitchen, 4 pc. bath. F.C. finished bsmnt. with rec. rm., BR, utility O.O.M. Lge. lot on quiet street. Choose your own w-w colors. A new quality built home.
MRS. McKEAGE 386-8871 479-5868

598-5166
386-8871

REALSPAN PROPERTIES LTD.

1031 VANCOUVER ST. 388-6454

OPEN TO VIEW 101 - 1709 MCKENZIE AVE. FRI. 3:00 - 8:00 P.M. A MAGNIFICENT QUALITY BUILT TOWNHOUSE 1,560 SQ. FT. $59,900

All rooms are spacious and well appointed. The kitchen is bright with daylight lighting and includes fridge, stove and dishwasher. Two 4-pce. bathrooms, one off the master bedroom and one 2-pce. bath on the main floor. All 11 units are beautifully landscaped around the sidewalks, entrances and parking area.

BUD WALKER 388-6454 478-7420

OPEN HOUSE OAK BAY BORDER

1605 REDFERN
THUR.-SAT. 1:30-4:30

An up-dated, older family home in top condition.
—3 bedrooms
—Formal dining room.
—Full dry basement
—Private sundeck.
—Separate gaarage.
—Priced to sell $51,500
· Don't miss this MLS.
B. SIMONS C. MACLEAN
386-6762 anytime
Penthouse Realty Ltd.

$60,900 LAST ONE Gordon Head

OPEN HOUSE BY BUILDER
Thurs. and Friday 7-9 p.m.
Sat. 2-4 p.m.
1657 San Juan off Majestic
University Homes Construction Ltd.
658-5781 658-5393

49,750 76,900

NEW and USED homes, new homes to 1400 sq. ft. and "tradeins" to 1200 sq. ft. Top areas, top value, and outstanding financing. Call today for a list of our best in new and previously owned homes, or see our lots and we'll build your dream house. Member HUDAC. KASAPI CONS. CO. LTD. Ken McCandless, 386-6191 or 478-4606.

OPEN HOUSE 1:00-4:00 p.m. Weekdays BY BUILDER

3 bedrooms, 1½ bathrooms, W-W carpet, spacious living room, dining room comb., full basement, carport and sundeck. 2704 Rainville Rd., off Hoffman Ave. and Millstream Rd., HUGO HUCKER CONST., 382-9212, 9 a.m.-4 p.m.

FOR SALE BY BUILDER
$56,900. Two bedrooms and den up plus full basement. Lovely sea view lot in Sooke Village. High financing available. Call 598-5166 or 479-8429.

Ranch Style Duplex

2 large bedrooms each side, corner lot, completely remodeled. $67,000. 478-7512 or 478-5469.

GORGE, BY OWNER
Excellent condition. Older 1700 square foot, plus basement, family home. 4 bedrooms, 3 baths, lot 75'x116.5'. $58,500. 383-4720.

PRIVATE SALE
6 year old, well built, well insulated, semi-detached, 3 bedrooms, 477-5601. No agents.

BY OWNER — 11 YEAR OLD 3 bedroom home. Asking $57,500. 3921 Raymond Street South or call 479-5035.

250 HOUSES FOR SALE

mann
T. L. Mann and Associates Ltd.

PEACE AND QUIET!

Listen to Leeds Place subdivision, it's quiet and only 7 minutes from downtown Victoria. Our new subdivision has 36 quality homes with 3 bedrooms and full basements on landscaped lots. Quiet no-thru streets, park and trees. Full financing available to qualified purchasers. Priced from $64,500. Open weekdays 7-9 p.m., Saturdays 12-5 p.m. Off Lodge Ave., between Saanich Rd. and Quadra St.
Office 598-5144

GORGE AREA

$43,500
MUST BE SOLD

OPEN HOUSE WED.-THURS. 3048 MILGROVE 6:30-9:00 P.M. SATURDAY 12-5

2 Bedroom, living room with fireplace, attractive yard. Quality small home in good area. Must see to appreciate. Call:
LORNE PEASLAND
Bus. 598-5144 Res. 384-9515

$28,500!!

An old Fernwood gem with living and dining rooms, 3 pce. bath, ktch. and 3 bedrooms. Not bad inside but could use a face-lift. Irregular shaped lot. Duplex zoned. Good holding property. Presently rented for $195.00 per month, financing available. Very possible to build a new house toward rear of lot. Drive by 2014 Fernwood. New MLS.
KEN MANN
Bus. 598-5144 Res. 477-6773

BIG FAMILY HOME $49,900

Are you searching for:
—A quality renovated home at a reasonable price.
—3 large bedrooms.
—Living and dining rooms
—Bright, modern kitchen and eating area.
—Full basement
—Garage-workshop
—Extra parking
—Room for gardens
—Close to schools and bus
—Duplex zoning.
The owners have purchased, giving you this rare opportunity to acquire a lot of house if you've got at least $5,000 down payment and an average income. Call us now for more details. MLS.
STAN PELLAND 598-5427
KEN MANN 477-6773
OFFICE 598-5144

P.R.B
P. R. BROWN AND SONS LTD.
"The People to See"

NORTHRIDGE LAND OPPORTUNITY $89,500

1.9 acres of Rural Property with roomy 4-bedroom, fully wired and insulated 1,500 sq. ft. home in an area of future growth. Large orchard and self-supporting garden, barn. Clear title, land in this area is in demand. M.L. 18708.
STANLEY WINTERBOTTOM
385-3435 598-2253

TUDOR STYLE WILKINSON AREA

Renovated and retaining its cottage style on .71 valuable acres, close to shops, schools, bus, this 4-bedroom home of rustic charm, has cosy living room with WW carpet and fireplace. Nice garden, good parking. Price $65,000 — For viewing call:
STANLEY WINTERBOTTOM
385-3435 598-2253

GORDON HEAD
$68,900
3 Bdrm. home on extra large lot. Full basement with drive in garage. Rec room and 4th bedroom.

VIEW ROYAL
$39,900
A perfect starter with 3 bedrooms on no thru street.

VIEW ROYAL
NOW $74,850
SECLUDED 3 bdrm on 1-3 acre treed lot with creek. Features old brick fireplace up and down. Separate dining rm. and large kitchen with eating area. Fully developed basement with rec room and bathroom. MLS
For further information on above listing call Bruce Wilkin Call 592-2407 or 383-6372.
WHYTE and GOWER OAK BAY PROPERTIES LTD.
2227 Oak Bay Ave.

NEW SEMI-DETACHED — TWO 3-bedroom units with two 3-bedroom in-law suites. Reduced to $119,000. Buy from builder and save. 383-4568.

250 HOUSES FOR SALE

Ridley Bros.
Development Co. Ltd.
478-1721
Member Victoria H.U.D.A.C.

CHARM CHARM CHARM

Here is an absolutely gorgeous, LEVEL ENTRANCE rancher that just oozes charm and character. The 17x26 living room features a naturally beamed cathedral ceiling, separate bar area, a beautiful heatilator fireplace and air conditioning. Separate dining room, huge 13x17 kitchen, three large bedrooms, two bathrooms and a large double carport. All this on a naturally secluded, easy care lot in a desirable Colwood area. (Please call me for a private viewing so we don't disturb the present owners.) Offers to $63,900.

YOUR HOST, DOUG GENT
478-9823 (ANYTIME)

Ridley Bros.
Development Co. Ltd.
478-1721
Member Victoria H.U.D.A.C.

STATELY ENGLISH TUDOR

2274 Alicia Pl.

(Off Hagel Rd. in Colwood Lake Estates)

Almost completed, you are still in time to personally choose your own carpets, colors and finishings. This prestigious, new English Tudor is tucked away in a very quiet, heavily treed cul de sac which borders the third fairway of the Royal Colwood Golf Course. The home boasts approx. 1800 sq. ft. of finished living area on two levels. The main floor features an entertainment sized living room, library or home office area, a large separate dining room, our own handcrafted cabinets in the step saver kitchen, separate breakfast nook, a large 2-pc. bathroom and a separate laundry room. The upper floor contains huge master bedroom and three pc. ensuite, two more impressive bedrooms and the main bath area. This quality home simply must be seen to fully appreciate its comfort potential. Offers to $89,900.

YOUR HOST, DOUG GENT
478-9823 (ANYTIME)

National Trust
SINCE 1898

OPEN HOUSE THURS. and FRI. 1:30 - 4 P.M. 6987 RAFIKI

(Off Marchant, a block from W Saanich Rd.
New modern home of 3 bedrooms, 1½ baths, L.R., D.R., KITCHEN with eating area, and located in the popular Brentwood area. Roughed-ins include basement plumbing, fireplace, and vac. system. All wood exterior allows for versatility of appearance. ML 18028. $63,900.
PATRICIA SNOW
477-6074 Res. Off. 595-2961

SOUTH OAK BAY 4 BEDROOMS

Mid-way between the Village and Monterey School, this charming older home has space galore. Spacious entrance hall leads to Den and Living Room, each with fireplace. Large 12x15 dining room with built-in buffet. Sundeck overlooks deep 180' lot with lane at side and rear. Reasonably priced at $71,900. Exclusive with:
R. O. (BOB) HUGHES
595-2961 Bus. Res. 592-2128

INDIVIDUALITY

This desirable area of fine homes, tucked behind the the Royal Colwood, is worth investigating. The modern cul-de-sac home at 2312 Alicia Pl. has many extras. Main floor includes three bedrooms, 1½ baths, floor to clg. rick fireplace. Extra accommodation down includes, 4-piece bath, kitchen, fireplace, rec room. Extra parking. Sundeck, fenced yard. Try your offer on $71,500. MLS 16894.
R. O. (BOB) HUGHES
595-2961 Bus. Res. 592-2128

WELCOME TO OUR NEIGHBOURHOOD

NORTHRIDGE TERRACE

Follow The Orange and Black Signs
Off Vanalman Avenue

High Location With Views, Trees, and No-Thru Traffic, Yet Close to Schools, Parks, Buses, Shopping. Just 10 Minutes to Down-Town Victoria.

22 Homes Still Available Priced From $70,700 to $79,300.

VISIT OUR SHOW HOME

And Let
Ron Cherway or Harry Atkey
Show You Around

Open For Inspection
3-9 p.m. Weekdays
1-5 p.m. Sat. and Sun.
Or Call

Engineered Homes

385-6211 479-2611 — 19 Cadillac Avenue Show Home

8.9 ACRES

3-year-old, 2-bedroom home, needing minor finish work. 1000' frontage on year-round trout and salmon spawning stream. Heavily treed with the utmost in seclusion, yet also offering a 2-acre clearing for livestock. Price only $71,900. Bob Garside, Canada Trust, 595-5171.

SOUTH OAK BAY

1269 ST. PATRICK
2500 sq. ft. of comfortable, spacious living. 4-bedroom family home, living room, formal dining room, large kitchen, 2½ bathrooms, den, garage for 2 cars in full basement. Sale by owner, 598-2697

BRENTWOOD BAY
1325 MARCHANT RD.
Features a luxury in-law suite. New convenient, open to offers on $82,900.

CENTRAL SAANICH
6922 SAANICH X RDS.
Features potential, future lot. A charming, modern rtirement hideaway. $79,900. 652-3753.

CHAMPION REALTY LTD.
for Appraisals and Consultation.
813 Fort St. 388-4477

$44,000. 2-BEDROOM MAIN, 1 down. Full basement. Sundeck. No agents. 598-8518.

250 HOUSES FOR SALE

BLOCK BROS.

OPEN EVENINGS AND SATURDAYS

ESQUIMALT IS BEAUTIFUL

Yes Esquimalt is beautiful and adding to its beauty is a bi-level part basement home, 3 bdrms. and a view that too will warm those cold rainy days ahead. A lot more extras and the price? Near $80,000.
BING RICHARDS
386-3231 385-3806

GORDON HEAD VICTORIA

Heading which way? Just looking for a home? Price? Mid-forties and uprancher, bungalow, DR whatever is your fancy large or small lot, starting or retiring. Just call this number and ask for Bing.
BING RICHARDS
386-3231 385-3806

RENT NOT

Rental money produces no equity for tenant. My developer has completed new homes now available in Sooke for prices $51,500 up. Some with mortgages available to qualified purchases. Change your rent payment into mortgage payment and build up equity.
386-3231 JOHN A. JOHN 477-8096

STOP - URGENT! MUST BE SOLD

3825 TILLICUM. $54,900 "ECONOMY SPECIAL" 3 bdrm. stucco bungalow.
4092 CAREY RD. $65,900 ML SUPER VALUE AND VIEW. 3-5 bdrms., large lot, immediate possession.
4021 GLANFORD. $69,900 ML-NRS. RETIRE IN STYLE IN THIS SPECIAL 3 BDRM. HOME. OFFERS PLEASE.
GERRIT KLOOTWYK
386-3231 384-8075 pager 481

URGENT SALE $55,300

750 Lampson boasts of a large duplex lot with a 2 bdrm. bungalow complete with F.P., partial basement, attached garage, extra parking and an attractive landscaped front yard. Why not drive by, it's vacant, then call for your own viewing.
386-3231 JOHN A. JOHN 477-8096

GORDON HEAD

4019 LOYOLLA. A spacious and attractive split-level home, in mint condition, double carport extra parking on quiet street, two minutes from shopping plaza, vendor moving to mainland and says sell now. To view phone
OZZIE MALLETTE
386-3231 385-2060

REAL CHEAP

Nestled between trees in the Gorge area this one bdrm. cottage has a kitchen with pantry, living rm., and smaller den. A good size lot could allow for expansion. A good starter or retirement home. Affordably priced at $36,500.
PETER DRENNAN
386-3231 598-4764

DUPLEX IN FAIRFIELD

Just one and a half blocks to the sea, this up and down duplex has two three-bdrm. suites each with fireplace, separate gas heating system and appliances, the full basement has washer-dryer. Asking $68,500.
PETER DRENNAN
386-3231 598-4764

530 RIDLEY COLWOOD

Better constructed home — 3 bdrms, main, 4th down with family rm., Liv. rm. with feature wall and fireplace. Sundeck off dining rm. Master bdrm. ensuite, kitchen is large with eating area. Oak floors, children's treehouse, steel link fence for pet enclosure, lovely treed setting. $67,500.
MARGARET PRICE
386-3231 477-1941

TRY ME I'M LOVELY

I'm a custom built home in my mid-teens on a beautifully landscaped, fenced .64 acre on the peninsula. Adjoining me is a large garage, and a heated pool surrounded by a cement patio. 3 bdrms, den 1¼ baths, lge kitchen, attractive living room divided from dining rm. by a beautifully unique, 3 sided brick F.P. and a lge sunroom are some of my interior features. The master is anxious, so make an appt. Look me over and enjoy my ocean view. Good financing available on $95,000.
SHERRY KAYRA
656-5584 479-7293
TED PHILLIPS 656-5337

3917 GRANGE RD. $52,900

MARIGOLD PARK at your doorstep. This 2 bdrm. stucco home on a fenced lot is clean and fully carpeted. New plumbing, new wiring, new roof. Don't miss seeing this one.
DOROTHY J. MALLETTE
386-3231 385-2180

MORE SPACE FOR $ $ $

Sparkling clean three bdrm. older bungalow on extra large lot. New furnace and new wiring. At a realistic price of $46,900. To inspect call
DOROTHY MALLETTE
386-3231 385-2180

1828 FELTHAM RD. $72,500

This raised bungalow with single car garage is situated on a well landscaped lot close to schools and churches. The living room has a floor to ceiling stone fireplace. Four bdrms., with an ensuite off the master. The large family room has floor to ceiling brick fireplace.
DOROTHY J. MALLETTE
386-3231 385-2180

OPEN HOUSE 2812 GOSWORTH

DAILY $54,900 on this 3 bdrm. most appealing (spacious) kitchen. Separate L.R. with F.P. Full basement with rec room. This house one can put their decorating ideas to work.
OLIVE L. MARTIN
386-3231 595-2176

OPEN CENTRAL SAANICH

FRIDAY AND SAT. 12:30-3:30 — 2418 WILCOX RD. Superb executive home of 2600 sq. ft. quality custom built on large treed lot. A park to the back and a farm on the right. $84,800.
386-3231 BARB MACDOUGALL

OPEN HOUSE 514 HALLSOR FRI. & SAT. 2 - 4:30

Come and spend a few minutes with me viewing the delightful 3-bedroom split. You will fall in love with the sparkling over-all condition of this home. 9 years old but no wear or tear. Living room 18' with fireplace, in-line dining with sundeck off. Overlooks a well kept level lawn, cedar and fir trees. Shake roof. Rec. room and 2-pce. down. It has everything you need. $62,500. MLS 17935. In attendance:
RON WAY
477-1841 598-3852

Modern Up & Down DUPLEX $59,900

A semi-Tudor stucco building close to the Sooke Village. 2-Bedroom units, large living rooms, H.W. heat, nice sized kitchen, laundry area, separate entrances, upper unit has water view. Good revenue. Low maintenance. Information also available from Juan de Fuca Realty in Sooke.
RONALD WAY
477-1841 598-3852

250 HOUSES FOR SALE

BLOCK BROS.

OPEN EVENINGS AND SATURDAYS

SHADE TREES QUIET STREET

Nestling behind Dogwood and Arbutus trees, this 1250 sq. ft. home has different floor arrangement with family room on the main. 2 bedrooms and third in basement. Sundeck off kitchen. Only 10 years old, Maplewood district. Close to golf course. All reasonable offers presented on $58,500. Please contact:
RONALD WAY
477-1841 598-3852

DISCOVERY SOOKE!

Join the many people moving to Sooke country. Here are some lovely examples of available new homes:
1. 1865 and 1867 Tominny — just at the east side of town, spacious strata homes, each with 1250 sq. ft. on main and full basements with finished rec rooms and fireplaces. Small pocket development, very quiet and only $55,900 each. Compare with city prices!
2. 2313 French Rd. — in our Broome Hill development, near the golf course. Features 1180 sq. ft. of quality construction, with 3 bedrooms and full basement, cheery decor and at an unbeatable $53,900.
3. 2346 and 2348 French Rd. — 2 strata homes, each with 1200 sq. ft. on main and full basements to develop. Lovely views are yours from this high location. Asking $53,900 each.
ROBIN ESTLIN
477-1841 652-5886

$13,000 $ $ $ Give-Away

How far would you drive to $13,000 tax free? Clear across Canada and back I'd bet. Then think about it. You can own a brand new home in Sooke for at least $13,000 less than you'd pay for the same house in town. Chances are it'll even be better built. Take this 3-bedroom, full basement rancher. Full dining area as well as large kitchen. Spacious? Well finished? You bet! And on a 80x135 lot. Just $54,900 for this split entry job. Same quality finishing but right now you can have the choice of colors and carpets. Added bonus two 4-pce. baths on the main. Same low price of $54,900. So why not beat the tax man.
PAT FORBES
477-1841 477-1781

South Oak Bay 2250 Central Ave.

A delightful and spacious 2-bedroom home. Large dining room, intriguing living room with fireplace, and a truly charming kitchen. 50x115 fully fenced garden with fruit trees.
TED WALFORD
Residence 598-1420 Office 477-1841

OPEN HOUSE Evenings Mon. - Fri. 6:30 - 8:30 Sat. 130 - 4:30 3551 Shelbourne St.

This immaculate home must be sold because vendors have bought and are very anxious. Vendors will look at any reasonable offers in the low fifties. Home currently listed at $55,000. This home consists of 3 good sized bedrooms, living room, a large cabinet kitchen with an eating area, 4-pce. bath, two driveways, separate garage and workshop plus a beautiful easy care lot with an enclosed cement patio. Act fast, this cannot last at this price.
TARA BHALLA
477-1841 382-8879

GLANFORD AREA SEE THIS!

Attractive ranch styled no basement home. 3 Bedrooms, large kitchen, separate dining room and living room with fireplace. Nicely treed lot with patio and greenhouse. Excellent financing at 10½% PIT $335 p.m. Priced right at $58,500.
AL BULL
477-1841 477-2149

University Area Split Level Dream

Secluded on 3 sides by beautiful laurel hedge. Living room, fireplace, dining room, large kitchen with built-in breakfast suite, 2 baths, family room and laundry room. Parking area for boat or trailer. Large assumable mortgage.
AL BULL
477-1841 477-2149

DUPLEX-VIEWS MONTROSE ST.

Completely modernized in and out this up-and-down duplex on quiet street with lovely city and mountain views with sea glimpses is excellent value at $66,900. Owner's suite is 2-bedroom plus 1 more in full basement, 2 baths and nice sundeck. Upper suite is also 2 bedrooms. New MLS.
JEFF CHALK
477-1841 477-8274

OPEN HOUSE 820 SAYWARD RD. FRIDAY 1:30 - 4:30

Beautiful Cordova Bay, 3-bedroom family home with 4th bedroom plus rumpus room down. Secluded back yard with fruit trees and garden area. Barn with hayloft and cement floor. Small chicken coop. Asking $68,000.
477-1841
MARG EMMERSON 658-8386
LOUISE WILTERMUTH 477-1841

GLEN LAKE

Large treed lot with separately fenced area for your dog, chickens, or children. 3 BDR. full basement home with glass enclosed sun porch. Rumpus room plus 4th bedroom down. Asking $59,900.
NORMA SAUNDERS
478-5561 478-9182

TREED SECLUSION

2.1 acres high on a m

250 HOUSES FOR SALE

JACK MEARS OAK BAY REALTY LTD.

"The Professional People"

2194 OAK BAY 598-3321
3618 SHELBOURNE 598-3344

OPEN HOUSE
4133 CAREY ROAD
THURSDAY 2:00 to 4:00
Make an offer to $54,900. Beautifully spacious and quality throughout. 2-year-old built by owner — builder who has moved to Parksville. 1,900 sq. ft. of living space. 2 full bathrooms, 3 bedrooms, 3rd could be RV in basement. Please call: PHYLLIS COUTTS at 598-3344.

OPEN HOUSE
1551 OAKCREST ROAD
SAT. 1:00 to 4:00
Off Cedar Hill Road, Saanich, but close to the heart of downtown Victoria. 3 bedrooms, 4th now used as workshop, den, 20x13, with acorn fireplace. Living, dining, utility, 4-piece and 2-piece bathroom all on main. Good sized lot. Please call: PHYLLIS COUTTS at 598-3344. Excl. Realtors welcome.

SHAKES AND SIDING
$87,500
One of the better and larger new homes in Gordon Head. 1,520 sq. ft. on main floor. Shake roof, with siding and stucco finish. Three bedrooms, separate dining room and large kitchen with dining area. Basement ready to be developed with roughed-in plumbing and fireplace. Situated on a pleasant street. MLS. To view please call: RUTH DAVIES at 598-3344.

FINLAYSON AREA — $47,500
A 26 year old, 2-bedroom bungalow situated on a quiet residential street and looking onto a park with hardwood floors, fireplace and a fenced back yard. MLS. Phone: KEES OR KATHRYN VAN DOESBURG at 598-3344 or 385-9921.

RICHMOND/JUBILEE
049,900
An older well-maintained home on a larger than average 50x150' lot. The finished floor area consists of 1,200 square feet with 3 bedrooms (2 up, 1 main floor), large 18.6x8 foot kitchen, laundry room and living room. MLS. Phone: KEES OR KATHRYN VAN DOESBURG at 598-3344 or 385-9921.

ESQUIMALT—$75,500
Nicely located family home on corner lot which is zoned for townhouses. Two bedrooms on main floor with two more rooms plus rec space in the full basement. To view or further information please call: DENNIS BERRY at 598-3344.

TEN-MILE POINT
SEAVIEW—$99,500
Truly an attractive setting for this three-bedroom bungalow with large picture windows and floor-to-ceiling fireplace. Modern bright kitchen, bathroom with separate stall shower and a double carport. Full high basement with rec room and separate in-law suite. To view call: MARKIE MUNN at 598-3344 anytime. MLS No. 17910.

SIMPSONS-SEARS—$54,900
An attractive bungalow in this popular area with three bedrooms on the main and a full basement. Large lot and both house and garden are very well maintained. This could be the family home you are looking for so call: MARKIE MUNN at 598-3344 anytime for an appointment to view. MLS No. 18244.

ONE-MILE CIRCLE
3 OR 4 BEDROOMS
Solid, older stucco bungalow on quiet street. Level lot. Can put one or 2 bedrooms in basement. Walk to town. Good roof, furnace and plumbing. Try as low as $8,000 down. Can be refinanced. Trade in your smaller home. FRANK WILLS and MARG NAPPER, 598-3344.

NORTHRIDGE—$71,500
An area of beautiful homes for the family-conscious person. 3 bedrooms, 2 bathrooms. Cedar and stucco exterior, backs on to a park. For further information please call: PHYLLIS COUTTS at 598-3344. MLS No. 17439.

OPEN HOUSE
981 ROYAL TERRACE
SATURDAY JULY 31
2-4 P.M.
A three bedroom family home in a very desirable area of Rockland.
—living room with fireplace
—den with fireplace
—kitchen with separate eating area
—utility room
—three bedrooms up
—¾ basement
—all this plus stone barbeque
For information on this MLS please contact:
BILL MOHR 598-6716
HAROLD WHILEY 592-2798
OFFICE 598-3321

OPEN HOUSE
FIVE BEDROOMS
4367 TORQUAY DRIVE—
GORDON HEAD
SATURDAY 2-5
Near new 3 bedroom home with 2 well finished bedrooms in basement. Ensuite plumbing, excellent kitchen layout and potential family rooms in basement. Already landscaped and close to new schools and recreation centre. Priced below estimated market value appraisal. Owner transferred. MLS $67,900.00.
GRANT PONTON
598-3321 598-8460

OPEN HOUSE
451 LAMPSON STREET—
ESQUIMALT
THURS. and FRI. 1:30 to 4:00
Come see and view this delightful 3 bedroom home with 1700 sq. ft. of main floor living space. Attractive living room with fireplace, dining room which allows room for good size table, kitchen has all modern features with breakfast nook, off the kitchen is an extra large family room with hardwood floor. Downstairs in full high basement is a one bedroom suite with fireplace in living room and stove and frig. included in kitchen with eating area. Home is situated on good sized lot, all landscaped and lovely rear yard. Asking price of $96,500. For early viewing please call: HAROLD WHILEY at 592-2798 or BILL MOHR at 598-6716. Office 598-3321

OPEN HOUSE
1418 BELMONT STREET
SATURDAY 1:00-4:00 P.M.
BONUS SUITE
This is Victoria's best buy on the market today! Come to see it on Saturday. For $63,500 you get an immaculate 22 year old house on lovely grounds in a quiet neighbourhood. And that's not all! The basement contains the nicest in-law suite you'll ever see, fully furnished too. All 5 modern appliances included up and down. Don't miss this one! MLS 18646.
JACK PETRIE

JUBILEE $39,500.00
Charming 2 bedroom bungalow on a fenced corner lot. F.P. in living room—double garage.
RUTH or BEN BENNETT
598-3321 598-3321

OAK BAY
Drive past 1893 Foul Bay Road. Older 3 bedroom no-basement, spacious L.R. with F.P. large bright kitchen with utility off. Separate garage. Close to new rec centre, schools, supermarket. Good starter or retirement home. Offers on $44,500. Low taxes. To view call:
FRED MORGAN 598-3321

ECONOMICAL COUNTRY LIVING CLOSE TO THE SEA
In a 10x50 mobile home which can be enlarged, on a ¾ acre valuable wooded lot near Sheringham Point (West of Sooke) 100 amp wiring, piped water, etc. $1,00 a year taxes. Ideal for quiet weekends or a permanent residence. Walking distance to beach. Make an offer on $25,500. For further details call:
FRED MORGAN 598-3321

250 HOUSES FOR SALE

JACK MEARS OAK BAY REALTY LTD.

"The Professional People"

2194 OAK BAY 598-3321
3618 SHELBOURNE 598-3344

$45,900 — CADBORO BAY COTTAGE
Delightfully old-fashioned, heart warming home. Stone fireplace, two neat bedrooms, rambling garden. Add window boxes and MM! Ocean front two blocks down the road, shops around the corner. A rare little honey waiting for you. Vacant on August first. Appointment only—please call: 598-3321
LYNETTE DELAHUNT

BLENKINSOP—CEDAR HILL AREA—ASKING $73,500
Spacious bungalow set among fruit trees on half acre lot. Private driveway gives seclusion with tendency to the quiet peaceful life. Call: C. E. BROCK 598-3321 or 592-2173. MLS 17875.

OAK BAY SOUTH NEAR THE SEA
Situated on a secluded street close to marina. This impressive older home has over 1600 sq. ft. of living space. Main floor consists of living room with fireplace and built-in bookcases, elegant dining room, study and big kitchen. Three spacious bedrooms upstairs with walk-in closets and sunporch fourth bedroom in full high basement. Lots of charm with bay windows and exposed beam ceilings. $71,900.00. To view call: BILL RICHARDS 598-3321 or 595-6219.

Nanaimo Realty
VICTORIA LTD.
formerly
OLYMPIC REALTY LTD.

JUBILEE DISTRICT
$39,900
2-bedroom starter or retirement, full basement, lots of room to park your camper or boat on the fully fenced lot. SHIRLEY McLEOD, 478-2121 or 478-8220.

SPACIOUS GRACIOUS FOUR BEDROOMS
On a Langford cul de sac with open view, this 3200 square footer has wall to wall carpets, two fireplaces, three bathrooms, dining room, rec room, family room, workshop, double drive-in garage, extra parking and sundeck. Seven years old and Immaculate. Offers on $75,000. ML 18687. Call AL TASSIE 384-9096 or 385-5741.

ESQUIMALT 3-BEDROOM CONDOMINIUM
A good young family starter at $32,900 with 3 bedrooms, wall to wall carpets, stove and fridge. Close to all facilities. Please call AL TASSIE 384-9069 or 385-5741.

OAK BAY BEAUTY THREE BEDROOM
Immaculate 18 year old gardener's delight with drive-in garage, circular driveway. Wall to wall carpets, two bathrooms and full basement. Asking $84,500. ML 18119 Call AL TASSIE 384-9069 or 385-5741 anytime.

CHARM, QUALITY AND SWIMMING POOL
This superior built home located Central Saanich, 15 minutes from city centre features 3 bedrooms on main floor, one en suite, expensive carpeting, raised hearth fireplace, leaded-glass windows dining room and all electric kitchen, plus lower level ready for development. Heated swimming pool 35x18 and 8' deep with 7' outside walls for security. All situated in midst of professionally landscaped lot of lawns, shrubs, flowers and fruit trees. An excellent buy at $84,900. MLS. ALBAN BOWES 479-5693 or 385-5741.

GOLFERS DELIGHT GORGE AREA
A very cheerful, bright home with views of park and neighboring a golf course. Features large living room with fireplace, dining room with glass doors to sundeck — eating area in kitchen, 2 bedrooms on main floor, lower level could be developed, extra beautiful large lot, close to all amenities. MLS. Asking $59,300. ALBAN BOWES 479-5693 or 385-5741.

NEW LISTING ESQUIMALT AREA
An excellent family home that neighbors on Esquimalt High School. Large living room, 2 bedrooms up 2 additional bedrooms on lower level. Sundeck, separate garage. MLS. Asking $45,800. ALBAN BOWES 479-5693 or 385-5741.

BROWN BROS. on LANSHARD
"People Helping People"

$35,900
2 or 3 Bdrm. older home in the Quadra-Bay St. area. Large kitchen, Lrm, den or 3rd bdrm. 1-pce. bath on main. Upstairs are 2 bdrms, and a 2-pce bath. Washer-dryer facilities, OUM heat, copper plumbing. Good existing financing available at 11¾% MLS No. 18486.
REG SCHUMAKER 598-2333

CADBORO BAY ARBUTUS
New on the market, and a rare find for some lucky buyer. Long, low white rancher. 3 spacious bedrooms, lovely living room with oak floors, dining area. Bright cheerful kitchen. Full basement with rec room. Attached garage. Large lot with many mature shrubs and private sun-drenched patio. Loads of off-street parking. Close to all amenities. Asking only $74,900. Listed exclusively with
DON MESSAGE 477-3715

SOUTH OAK BAY
Sea and mountain views next to beach. 2 bdrm. cottage $44,900
GEOFF SINGLETON 592-1429

CORDOVA BAY
Secluded hillside retreat. 2 bdrms with basement. 18,000 sq. ft. lot. $52,000.00
Also one-third acre lot adjacent—$24,000.00
GEOFF SINGLETON 592-1429

WILLOWS OAK BAY
4 Bdrm. family home. Fruit trees in private garden. $63,200.00.
GEOFF SINGLETON 592-1429
JIM McNAUGHT 592-0285

WEST BURNSIDE
High location with partial view of Portage Inlet. A consolidation of 3 lots and a very well maintained character home with 2 bdrms. and 4 den, panelled L.rm. and D.rm. with beamed ceilings, part basement, updated heating, plumbing and wiring. Separate garage. Partially treed corner lot — 136'x182' average. Asking $95,000.
JOE RICKARD 656-1628
or 385-8771 anytime

NEW BY BUILDER OPEN HOUSE
Saturday and Sunday 1-4
1330 Rafiki Way
(Left off West Saanich to Marchant, then first left off Marchant). $67,900. Quality construction and a spacious design make this house an excellent buy. Features like a large double carport, wrap-around sundeck that gets sun from dawn to dusk, custom built cabinets, roughed in vacuum system, intercom, and a large lot on a quiet cul-de-sac are just a few of the desirable extras. 479-5270.

250 HOUSES FOR SALE

Castle Properties Ltd.

OPEN HOUSE
FRI. 6:30-8:30
SAT. 1:30-4
1317 POINT ST.
Charming character home on an easy care lot with formal D.R. and built in buffet. Warm L.R. with oversized F.P. 2 BRS. on main plus 2 up or 1 plus sitting room. Immaculate throughout, early possession. Large 10½ per cent Mtge. MLS 18453. To view anytime Call: Hazel Campbell 386-6164 or 592-0632.

GORGE
$48,900
3 bedroom full basement solid home in attractive surroundings. Living room with fireplace, drive in garage. MLS. Call Chris Greig 386-6164 or 479-7995.

GLANFORD
$63,900
8-month-old 3-bedroom, full basement home on quiet cul-de-sac. Features newly landscaped lot, ensuite plumbing and much, much more. New MLS. Call Chris Greig or Bob Kohlruss, 386-6164 or 598-7689 or 479-7995.

SHAWNIGAN
$51,000
Two cottages on one lot of approx. ½ acre of waterfront property separated by public road. Live in one and collect revenue from the other and use as straight revenue. Professional appraisal available. For more information: BOB KOHLRUSS 598-7689 or 386-6164 (24 hours).

YES YOU CAN
Actually purchase a home even if you only have a small downpayment. I have available a good selection of homes in the $40,000 range. Let's get together and discuss the purchase of your home. All you have to do is call Bob Kohlruss, 598-7689 or 386-6164 (24 hours).

GORGE GOODIES!
1. Immaculate 3-bedroom, full basement home, 21 years old. Spacious lot, living room with fireplace, bedroom in the basement. All appliances stay. Asking $54,900. MLS 18103.
2. Solid 2-bedroom full basement home. Fireplace in the living room, 3rd bedroom in the basement. Asking $48,900. MLS.
3. Cosy 2-bedroom part-basement home on a beautiful lot. New wiring, solid construction, low price. Asking $41,900 with good terms available.
For information or an appointment to view any one of these fine homes:
CALL CHRIS GREIG
386-6164 or 479-7995

GORGE — $51,000
A truly secluded gardeners delight, this cozy 2 bedroom home offers excellent accommodation for newly-weds or retireds. Covered sundeck off the modern kitchen for Mom and a separate 360 sq. ft. workshop for Dad, with a separate guest room. For more details on this picturesque property, call Tom Raig or Irene Dalzie at Castle Properties, 386-6164 or 385-1606. MLS.

GORDON HEAD
3 BDRM, full BSMT, family home on quiet street. Nice corner lot with fruit trees. Immaculate throughout. Top your offer on $58,900. To view call Lyle Marrington 386-6164 or 385-0302.

Good Value
$53,900
Here is a chance for you to pick up a top quality home for a very reasonable price. Living room has fireplace, 2 large bedrooms, and a modern kitchen, full basement with Rec. room, situated on a large lot with a lovely back yard. For more info call Rick O'Kane. Bus. 386 6164 or Res. 386-6257.

IN-LAW SUITE
Large family room (1,380 sq. ft.) on 66x100 lot. Main floor has 18x14 Sunken living room with fireplace, three good size bedrooms, 3 pce and 4-pce. baths. Downstairs extra bedroom and large recreation room and FULL BACHELOR SUITE. Custom built and absolutely immaculate, inside and outside. New listing at $79,900. Ben Greig, 598-3105 or 386-6164.

CLOVER POINT
Charming character home on an easy care lot with formal D.R. and built in buffet. Warm L.R. with oversized F.P. 2 BRs. on main plus 2 up or 1 plus sitting room. Immaculate throughout, early possession. Large 10½ per cent Mtge. MLS 18453. To view anytime Call: Hazel Campbell 386-6164 or 592-0632.

GOOD STARTER
Hillside, Quadra area 2 Br full basement home and nicely decorated throughout. Early possession. MLS 18073. Only $45,900 asking. Call: Hazel Campbell to view. 386-6164 or 592-0632.

SIDNEY
This 3 bedroom home is not a handyman's special, it has been renovated inside and out, all services updated, priced for a quick sale at $47,900. M.L.S. No. 17965 for more info quickly call Rick O'Kane. Bus. 386-6164, Res. 386-6257.

SIDNEY EXECUTIVE
The large rec room has a built in bar, a fireplace and a floor you can dance on. (and that has to be the way). There are three lovely bedrooms on the main floor, a large living room also with a fireplace. Three bathrooms and an extra bedroom downstairs. The extensive covered sundeck is over a double carport. A modern kitchen with a large eating area. Vendor has purchased, so take a quick look at this one. Asking only $84,900. Irene Dalziel 477-6380 or 386-6164.

SOUTH OAK BAY
Seacious two-bedroom home with separate dining room. Nicely landscaped lot in an exclusive district. Brand new carport. Priced realistically at $59,900. In attendance OLE KNUDSEN. 598-2461. 386-6164.

FARMER Investments & Realty Ltd.
825 Bay Street 382-3124

STH OAK BAY
2 Br. Bungalow
$65,500
Distinctive elegant home on attractive easy care lot. Drive by 1039 St. David and for viewing please call:
Gordon Black
382-2134 384-8250
Courtesy to all agents

CADBORO BAY RD.
3 Br. Bungalow
$87,500
Charming quality home located at 3912 Cadboro Bay Road. Living room, dining room, 3 bathrooms and large rec. room.
Gordon Black
382-2134 384-8250
Courtesy to all agents.

READY??
FOR SCHOOL
See our new homes almost complete, and ready for you before school starts. Close to Fairburn Elementary, Mt. Doug High, UVIC and racquet club. Featuring 3 bdrms., full bsmnt., mstr. ensuite, beautiful new designs. Still time to pick carpets and tile. NOW IS THE TIME. CALL KEN McCANDLESS, KASAPI CONS. CO. 386-6191, 478-4606.

TOD-HACKETT CONSTRUCTION LTD.
Days 384-1101 Nights 477-5554

250 HOUSES FOR SALE

WALL & REDEKOP HOMEFINDERS REALTY LTD.

OPEN HOUSE
29 JEDBURGH ROAD
SATURDAY 1:30-4:30 P.M.
3-BDRM. HOME
.66 ACRE
$69,500!
Be the first to see this lovely 3-bedroom, full basement home in View Royal. Level landscaped yard with enough back yard for one horse — or grow your own vegetables. This has been a ONE OWNER home. Looks can be deceiving — as ther is 1500 sq. ft. of living space. Plenty of room for your boat, trailer and extra car. Call now to view with:
SHIRLEY MOLLBERG
386-2911 or 478-5327
anytime

OPEN HOUSE
1312 DUNSTERVILLE ROAD
SATURDAY 1:30-4:30 P.M.
CUSTOM BUILT
Very well planned home off interurban. 2 Bdrms and 4-pce. bath on the main with charming L.R. (lovely fireplace), D.R. and sparkling kitchen. There are 2 more bedrms in the ful basement puls an excellent 4-pce. bathroom. Roughed-in rec. room (fireplace too!) and excellent workshop area. A winner all the way at $64,900! (MLS). Easy to see with:
HAZEL CLARKE 658-5656
NORMA HILL 383-7796
OFFICE 386-2911

OPEN HOUSE
310 LANGFORD ST.
SATURDAY 1:30-4:30 P.M.
Older, 2-bedroom, full basement home in beautiful condition. Completely decorated throughout. Rec room in basement. Stove and all drapes to stay. ONLY $47,500.
ANITA TAIT
386-2911 or 477-8522

A RARE OPPORTUNITY
To purchase one one of the best locations beside beautiful Shawnigan Lake. 102 ft. of waterfront and almost ½ acre of seclusion. The fully insulated home is only 6 years old and overlooks the lake. There are 3 bedrooms, electric baths, fully equipped kitchen, lovely living and dining room has heatilator F.P. and sliding glass doors opening onto wrap-around sundeck. This charming home comes fully furnished plus there is a cabin at the rear. ALSO boat, motor and excellent dock. All for $78,900. Only ½ hour from Victoria. To view MLS 18661 call:
BARBARA GREENWOOD
386-2911 or 384-5228

ATTENTION
BUILDERS. Call us for a DUPLEX ZONED LOT with house.
ERIC HODGKINSON 382-0047
J. H. WHALEN 382-7975
OFFICE 386-2911

BACHELOR PAD
Small, but think of the privacy! 2 Bedrooms, cozy living room with fireplace, large lot (duplex lot). Call us now for more details. MLS 18384.
J. H. WHALEN 382-7975
E. HODGKINSON 382-0047
OFFICE 386-2911

NEW, NEW, NEW
Lovely, new 3-bedroom home with nice view of ocean. Close to beach. Large living room with corner fireplace, separate dining room, 3 bathrooms. Good-size kitchen and eating area. Good quality W-W carpeting throughout. $74,500.
HAROLD BARBER
386-2911 or 479-6479

$78,500—LANGFORD
Brand new up and down DUPLEX. Each unit has 3 bedrooms, has living room with slate stone fireplace, separate dining room, 4-pce. and ensuite bathrooms, large sundeck. Lower suite in 3 bedroom, L.R., dining area, 4-pce bath.
HAROLD BARBER
386-2911 or 479-6479

YOU WILL BE SURPRISED-!
At the quality and many extras in this delightful 3-bedroom home. Large foyer entrance, L.R. with raised hearth brick fireplace, 3 baths (ensuite is 3-pce and 2-pce down), bright functional kitchen. Lower level has large family room with F.P., extra bedroom, utility room with sewing area. Quality w-w throughout. Priced at $73,500. To view call:
BARBARA GREENWOOD
386-2911 or 384-5228

$40,000-$60,000
I have numerous homes in this price range in any are of the city, suitable for starters or the growing family. If you are having trouble finding just the right house give me a call and I know I can find exactly the right home for you.
CAROLYNE PERRY
386-2911 or 479-7041

$47,500—BAY STREET
On attractive corner lot near Shelbourne. A cozy 2-bedroom part basement home. Living room has fireplace, good size kitchen, utility room off kitchen. Separate garage.
HAROLD BARBER
386-2911 or 479-6479

DELUXE SxS DUPLEX
Located in Colwood area. 2568 sq. ft. over all. Each side has 3 bedrooms, 1½ baths, fireplace, laundry room off kitchen and the lower area is ready for development. MLS. Call:
JACK GREENWOOD
386-2911 to view

FINANCIALLY SQUEEZED?
Try this for size. Over 1300 sq. ft. of finished living area in this older two-bedroom home. Living room, dining room with built-in cabinet, bitios, kitchen with eating area. One bedroom on main floor, one bedroom up and oodles of storage space. Almost new furnace and hot water heater. Full basement with drive-in garage. Convenient to elementary schools, bus route and stores in well established residential area. Priced at just $49,900.
J. H. WHALEN 382-7975
E. HODGKINSON 382-0047
OFFICE 386-2911

GOOD
3-Bedroom home ... PLUS
2-bedroom suite, $65,500. Call:
J. H. WHALEN 382-7975
E. HODGKINSON 382-0047
OFFICE 386-2911

REPLACEMENT FAMILY NEEDED
To fill this beautiful home in a very desirable residential area. Vendor is transferred and needs a sale urgently. Try your offers on $77,500. Call:
E. HODGKINSON 382-0047
J. H. WHALEN 382-7975
OFFICE 386-2911

START HERE
With your first home. This little 2-bedroom home can be made into a cute and cozy love nest for just you two special people. It won't cost you the earth either, but the earth could well repay you eventually as it is a DUPLEX ZONED LOT and could prove to be a good investment. OR

FINISH HERE
If you are thinking of retirement and need a no-step home with a minimal amount of housecleaning to do, this could be ideal and leave you free to enjoy your leisure time. Just $46,500.
Phone now for appointment to view with:
ERIC HODGKINSON 382-0047
J. H. WHALEN 382-7975
OFFICE 386-2911

250 HOUSES FOR SALE

WALL & REDEKOP HOMEFINDERS REALTY LTD.

FAR OUT
$79,900
This unique design is a pleasure to show, if you're tired of looking at the same floor plans — this is a must to see. Situated high up overlooking bird sanctuary and mountains. Vaulted ceiling in living room has a rock fireplace — master bedroom has floor-to-ceiling corner fireplace, its own balony, and sweeping views. 3 Bedrooms on 3 levels, full intercom system, and built-in vacuum system. A truly superb design by Emerson Coust that I am proud to show. Just listed so choose your own colors, etc. Call now for informal viewing with:
DOUG POWELL
386-2911 or 388-7642

$39,900
WOULD YOU BELIVE?
2-Bedroom, 900 sq. ft. home on over ¼ acre, close in, and on a quiet street. New roof and freshly painted outside — you redecorate inside and save. Fantastic potential for someone wanting to get a great start. Call for a look at this new listing with:
DOUG POWELL
386-2911 or 388-7642

OAK BAY BORDER
$57,900
Owners are moving east and require a quick sale. Large older 3 or 4 bedroom home close to all amenities including Oak Bay Rec Centre. Offering complete family accommodation, including entertainment sized living room with fireplace, large dining room and kitchen with eating area, full basement with drive-in garage. This fine home has to be seen inside to really be appreciated and can be purchased with stove, fridge, washer and dryer included. Owner says sell! Try your offer on this realistic price! Call me now to view. MLS 17526.
ROSS WYMORE
385-2296 or 386-2911

WHITTOME'S
1111 BLANSHARD 388-4213

OPEN HOUSE
Thurs. 7-9 p.m.
4149 Torquay
SIX ROOM HOME
HOT WATER HEAT
$79,000
(SEE BELOW RE EXTRA LOT)
(REC. VEHICLES NO PROBLEM)
A very attractive three bedroom home plus basement development that could be a complete suite. The particularly nice bright kitchen, eating area and large sundeck layout combined with a backyard enclosed by beautiful symmetrical trees makes this an unusually fine offering. Don't fail to view AND COMPARE this property. NOTE — Immediately adjoining a fine 66'x120' fully serviced lot is available if desired. MR. YELLS 388-4271, Res. 383-5039.

OAK BAY
WINDSOR PARK
2464 HAZEL ST.
A two-bedroom, two bathroom beauty only four years old. Roughed in recreation room with fireplace. Large bright living room and dining area overlooking secluded back garden. Delightful sun deck and easy care grounds. Definitely a pleasure to show. Asking $73,500. For further information —
388-4271 JOE MANTON 382-5211

GORDON HEAD
MOUNTAIN VIEWS
3 BEDROOMS
Almost new, this 1260 sq. ft. home offers a 19'x14' LR with FP. Sep. DR, with patio doors to sundeck, plus a sparkling kitchen. Foyer entrance at ground level. Roughed in rec. room with FP and RI bdrm. Situated on a fully fenced rear lot. Many extra features. Asking $79,500. For more details, please call
JACK SWANSTON 592-6338
ROSELLE JACKSON 598-1093

GARDENER'S JOY
S. OAK BAY
Immaculate family home, very close to ocean, situated on a 226'x64' lot, offers a L-room with F-place, sep. din. rm., 2 bedrooms and den. Fully developed basement, ideal accommodation for guests. Asking $87,000. OFFERS INVITED.
JACK SWANSTON
592-6338
ROSELLE JACKSON
598-1093

OAK BAY
Gracious 2-storey home — 4 bedrooms — 2 bathrooms, lovely big living room with beamed ceiling. Spacious kitchen, close to all grades of school. Fully fenced yard. Asking $87,500. OFFERS INVITED.
JACK SWANSTON
592-6338
ROSELLE JACKSON
598-1093

SMALL & NEAT
Cozy 1-bedroom cottage situated on a big lot, close to Camosun College. Asking $41,000.
JACK SWANSTON
592-6338
ROSELLE JACKSON
598-1093

MAJESTIC DR. DELIGHT
This 2-year-old attractive 3-bedroom home has extra plush carpeting and built-in desks. Basement development makes a separate suite with kitchen and 3-pce. bathroom. Priced to sell at $76,900. Call now for appointment to view.
388-4271 KEITH BRAID 382-3866

J. H. WHITTOME & CO. LTD.

GORGE
GORGE
GORGE
I have several homes in the Gorge Area that are close to shopping, buses, and schools. I live in this area, and know it well. If you are thinking of listing or buying in this area, I'm sure I can help. Available this weekend to help you find what YOU want.
Doug Powell
386-2911 388-9642
Homefinders, Wall and Redekop

BY OWNER IN MILL BAY
area, 2-bedroom house on .9 acres of land. Mostly cleared, large garden, very good soil, secluded, good for animals, lots of firewood, 15 gallons per minute drilled well, choose a new carpet. $44,700. 743-2212 (112).

250 HOUSES FOR SALE

BICO

BOORMAN INVESTMENT CO. LTD. — 386-7521

CORDOVA BAY
UNIQUE
OPEN HOUSE
THURS., 1:30 TO 5:00
5176 RAMBLER ROAD
SEA GLIMPSES
Beautifully landscaped 1-3 of an acre. Innumerable trees and shrubs. Fish ponds, swimming-wading pool. Greenhouse. Separate storage building. Quiet location near end of no-through road. Unique 3-bedroom home. Unusual floor plan. Numerous built-ins. Main floor: living room with fireplace, dining room area, kitchen, bathroom, laundry room, bedroom. Upstairs: master bedroom and custom en-suite, downstairs: bedroom and den. Part basement. Very charming and picturesque setting. MLS. $82,500. Call:
JOHN HOLMS at 386-7521

OPEN HOUSE
LARGE AND COMFORTABLE
528 LAMPSON
FRIDAY AND SATURDAY
1:30 TO 4:30
Main floor: den and fireplace, living, dining room, kitchen, pantry, bathroom, laundry room. About 1200 square feet on main floor. Upstairs 4 large bedrooms, 2 walk-in closets, 2 piece bathroom. Full basement with family suite. Extra rooms. Driveway-garage. Duplex lot 50x100. MLS. $68,900. Call:
JOHN HOLMS at 386-7521

OPEN HOUSE
2855 FIFTH ST.
FRIDAY 6 P.M.—8 P.M.
Ideal starter or retirement home. So clean throughout. You will be impressed with beautiful hardwood floor in sunny living room and hall way. Spacious bedroom. Large rumpus room finished in knotty pine in high basement. Only 1 block to transportation. Must be sold. Open to offers on $53,500. 386-7521 OLGA ZACHARY 592-2265

CONVENIENT LOCATION
Well maintained 3-bdr. stucco home, You will enjoy cosy living room, separate dining room and spacious kitchen, full basement, deep lot, excellent location within walking distance to downtown, shops, and schools. Owner bought for quick sale. REDUCED PRICE FROM $53,500-$50,900. MLS 18084. 386-7521 OLGA ZACHARY 592-2265

NEW LISTING
GORGE DUPLEX
2896 INEZ DR.
Two delightful suites — a 3-BR and a 1-BR, both completely renovated, located one block from the Gorge waterfront. Try your down payment on asking price of $62,900. MLS.
PETER DUECK or MIKE WESTON
656-6060 386-7521 598-3955

643 KENNETH
(Off Glanford)
REDUCED TO $62,900
MUST BE SOLD
Don't miss this 4 bedrooms, 2 bath beauty ideal for the young family starting out. Situated on a large corner lot with fenced backyard. This three-year-old home is one of the best values on today's market. For prior viewing contact:
PETER DUECK or MIKE WESTON
656-6060 386-7521 598-3955

POPULAR FAIRFIELD
Just listed and absolutely in mint condition. This 3-bedroom, full basement home is only one block from shops and bus. Inviting entrance foyer leads to attractive living room and dining room with warm panelling and antique cornex fireplace both rooms with wall-to-wall. Large, bright kitchen and completely modern bathroom. Back garden boasts link dog-proof fencing and separate garage off lane. MLS .Priced to sell at
$62,000
MRS. MARILYN SECORD
386-7521 592-2105

1111 Government St.

A. E. LePAGE WESTERN LTD REALTOR
1395 HILLSIDE AVE.
386-6331
NOW OPEN TILL 9 P.M.

GLEN LAKE AREA
ASKING $59,900
6 ROOMS, 3 BEDROOMS
There's an excellent selection of homes to choose from, but you'd have to look long and hard to find a more reasonably priced home than this fine home. 1180 square feet of living space, wall-to-wall carpeting, fireplace, ensuite plumbing and a beautifully treed 80'x106' lot. Excellent area for raising children. To view contact:
386-6331 FRED DIELEMAN 478-8118

OWNER TRANSFERRED FORCED TO SELL
IMMACULATE HOME IN THE MOUNT DOUGLAS AREA. 2150 SQ. FT. OF FINISHED AREA. 1146 SQ. FT. ON MAIN FLOOR PLUS FINISHED REC. ROOM PLUS PARTIALLY FINISHED DEN OR OFFICE IN BASEMENT. 4 PC. BATH ON MAIN, 2 PC. ENSUITE, EXTRA 2 PC. IN BASEMENT. QUALITY WALL-WALL CARPETING THROUGHOUT MAIN FLOOR. THIS HOME ONLY 2 YEARS OLD AND IS A PLEASURE TO SHOW. IDEAL FAMILY HOME CLOSE TO SCHOOLS, BUS AND SHOPPING. ASKING PRICE $69,900. MLS 18031.
386-6331 LEN LEDOUX 382-9852

IMMACULATE FAMILY HOME
This 2-storey, 4-BR, family home is ideal for the family. Centrally located on a quiet street, the house has been renovated inside to retain its older charm and has newly applied Kenitex on the outside. Take a look at this property on 2517 Graham. MLS, then call:
386-6331 JEFF POLLITT 478-9886

SOUTH OAK BAY—$66,600
An excellent 2-BR bungalow with FP and separate dining room. Ideal location (MLS 17536). To view please call:
386-6331 JEFF POLLITT 478-9886

HARD WORK
Has made this home at 1492 Myrtle in the Oaklands area an ideal starter or retirement home. The excellent landscaping accentuates the care that this home has received and inside you will find it in spotless condition. An added feature is a 16.6x22 foot garage. I will be pleased to show you this house at anytime. Please call:
386-6331 JEFF POLLITT 478-9886

GOING CRAZY?
TRYING TO FIND THE ONE OUT OF ALL THESE HOUSES THAT YOU'LL BE ABLE TO CALL "HOME"? LET ME HELP — IT'S WHAT I'M HERE FOR. GIVE ME A CALL—
386-6331 LINDA PAGE 384-3002

OAK BAY
REDUCED PRICE
NOW $79,900
4-BR character beauty with large separate dining room, sparkling new kitchen. Must be sold — OWNER TRANSFERRED. Vacant by Aug. 7th. Come see it with me. MLS 17832.
386-6331 LINDA PAGE 384-3002

Investors
SYNDICATE REALTY LIMITED
620 BROUGHTON 386-7721

250 HOUSES FOR SALE

WESTMONT REALTY LTD.
920 HILLSIDE
386-6796

COLWOOD
Lovely three bedroom full basement home on a large corner lot which has a great many well spaced trees. The vendors will look at reasonable offers on the asking price of $63,500. To view this fine home call: MLS 18250.
386-6796 DAVE TAYLOR 384-2718

MILL BAY
A very fine new Tudor type home on 2.06 acres near Mill Bay. The 2800 square feet of finished living space includes 4 bedrooms, family room, den, three bathrooms, very large living room with feature fireplace and an entertainment size dining room. Priced at $115,000. MLS 16293.
386-6796 DAVE TAYLOR 384-2718

NEW QUIET
CUL-DE-SAC
GLANFORD AREA
MOVE IN NOW
3 bedroom home with 1½ bathrooms, wall to wall carpeting, living room with fireplace and feature wall, dining room, bright kitchen with an eating area, sun deck and a full high basement with a fourth bedroom roughed-in and a third bathroom also roughed-in. Priced at only $66,500.
386-6796 KEN WRIGHT 598-2183

COMPARISON INVITED
ON THIS TOWNHOUSE WITH ANYTHING ELSE YOU MAY HAVE SEEN. There are only 7 units in the entire complex and a neighbor on only one side so there is no "boxed in" feeling. Spaciousness and large storage areas are accented here with 1365 sq. ft. of finished living area featuring 2 bedrooms (master with ensuite plumbing), living room with fireplace, dining room, extra large kitchen with lots of cupboards and a second eating area, rec. room. Full price $56,900. MLS 18329.
386-6796 JOHN BUNYAN 477-9394

CADBORO BAY
AREA $72,500
This beautiful home is close to Cadbora Bay beach. The home is a rancher style and contains 3 bedrooms, a large living-rm., dining rm., and it is all situated on a good sized lot. There is also a double garage. MLS 18337.
386-6796 KEN WRIGHT 598-2183

BEAUTIFUL
DEEP COVE
Seclusion is the finest feature of this home. Sitting upon this 85x297 foot lot this fine home has 3 bedrooms, 2 full bathrooms and one half bathroom, living room with a fireplace, dining room, and a full basement. The restful seclusion is well worth the price of $83,900. MLS 18162
JOHN BUNYAN
386-6796 383-7777

DREAM HOME
This marvelous custom finished home is a must to view. Nearly 3 years old this home has 4 good sized bedrooms, 2 full bathrooms, living room with a fireplace, large dining room, fully developed basement with a beautiful rec. room and deluxe fixtures throughout. Outside there is a lovely garden which resembles a miniature Butchart's Gardens. Situated in quiet Fairfield this home is walking distance to the beach. The asking price is $67,900. Try your best offer on this fine home. MLS 17477.
386-6796 ARNOLD MARR 477-6233

GORDON HEAD
Located on a quiet cul de sac this 3 bedroom home offers every amenity for the entire family-recreation rm. finished, playgrounds nearby, walking distance to all schools, recreational facilities close. 14 years old and a full price of $61,900. Must be Sold. MLS 17716.
JOHN BUNYAN
386-6796 383-7777

BUY NOW
ALMOST ALL SOLD
There are just two of these quality constructed family homes situated in this park like setting. Both homes have large living rooms with beautiful fireplaces, dining rooms, one and one-half bathrooms and a full basement with rough-ins for future development. MLS.
386-6796 RICK KINNIS 477-9394

NEAT & CLEAN
is the best description for this fine 3-bdrm. home. This home is situated on a nicely-landscaped fenced lot. The living rm. has a fireplace, kitchen with eating area, and a good sized rec. rm. There is w-w. carpets and the stove is also included in the asking price of $57,900. For further information and private viewing call:
ARNOLD MARR
386-6796 477-6233

B.C. LAND AND INSURANCE AGENCY LTD.
B.C. L

250 HOUSES FOR SALE

FOR SALE
Royal Trust

4082 SHELBOURNE ST.
477-0191

OPEN HOUSE — 1:30 to 4
THURS., FRI. SAT.
3930 GARNET PLACE
(West off Shelbourne)
If you are really looking for a sharp 3 bedroom home with extra bedroom and family room down, close to K-Mart, bus and Uvic, for under $60,000, then look no further. Come inspect this charming home and for quick occupancy try your offers to $59,900. MLS 16821. In attendance:
477-0191 477-9393
MURRAY ROTHSCHILD

OPEN HOUSE—SIDNEY
FRI. and SAT. 1:30 to 4 P.M.
9490 MARYLAND DRIVE
(off Frost off Lochside)
If a 3 bedroom full basement home is on your shopping list, your inspection of this property will be a must. The large sundeck with sunroom, big carport, greenhouse, family room with fireplace and built-in bar are just a few of the many features of this property in an area of fine homes. Try your offer on the asking price of $69,500. MLS 17342.
477-0191 JACK MOEN 658-5448

OPEN HOUSE
No. 11-3060 HARRIET ROAD
SAT. 2:30 to 4:30
$24,900
This terrific townhouse is spacious, quiet and immaculate throughout. 3 bedrooms. 1½ bathrooms. Your own large sauna, fireplace in living room, in-line dining room, roomy entrance hall, 10x14 kitchen opens to patio and fenced front garden. Double drive-in garage with door into back hall. We know this is good because we live in one and only 24 units in all. In attendance:
ROMA or JOHN MOLYARD
477-0191 384-4827

OPEN HOUSE
FRI. and SAT. 1:30 to 4. P.M.
6473-75 RODOLPH (North off Tanner)
Brand new strata duplex providing room for comfortable family living each side at affordable prices of $55,900 and $56,900. Both units have 3 bedrooms, raised hearth fireplaces in large living rooms, dining rooms, electric heat, thermopane windows and spacious low level entrance foyers. Downstairs ready for development and includes 2nd set of plumbing. Situated on large treed lot in park-like seclusion with views of Malahat. Quick occupancy. New MLS. In attendance:
477-0191 JOHN LUND 384-9279

DRIVE BY
2125 BAKERVIEW PLACE
(off Canora Off Rideau)
This new custom-built 3 bedroom quality home is designed for family living. 1-3 acre. Economic heat, thermopane windows, quality wall-to-wall. Garage. Low taxes — low down payment. MLS 17895. Reduced to $62,900.
HEIDE WHITE
477-0191 652-1828

GORDON HEAD
SOME SEA VIEW
Excellent 2 level family home with spacious entry foyer, 5 bedrooms, a great family room with fireplace and patio. Separate dining and living rooms, 2nd fireplace, 3 bathrooms, just a great kitchen, breakfast area opens to huge sundeck. Lots of extra parking. Asking $94,000 and close to all school levels and UVic. To view call:
ROMA or JOHN MOLYARD
477-0191 384-4827

CENTRAL SAANICH
LARGE CORNER LOT
Immaculate 3 bedroom home. Separate dining room and living room with unusual Oregon stone fireplace. Full high basement all ready for your development. Fenced area for small children. This home has had tender loving care. MLS 18263.
$69,500. To view call:
ROMA or JOHN MOLYARD
477-0191 384-4827

BEST BUY
SIMPSONS-SEARS—$45,000
Attractive, 2 bedrooms, well kept home on large lot. Living room with fireplace. 4 pce. bath. Separate workshop, ample parking. Call:
HEIDE WHITE
477-0191 652-1828

1877 SAN JUAN AVENUE
REDUCED TO $68,500
Most attractive 3 bedroom Medallion home, on beautifully treed grounds among better homes. Huge family room has built-ins, 2 baths, fireplace. Garage plus carport, ample parking. Assume 7% mortgage. Make an offer. MLS 17415.
HEIDE WHITE
477-0191 652-1828

FANTASTIC SEAVIEWS
NOW ONLY $74,900
Unbelievable! Fully developed 2 level lovely family home on .38 acre. Enjoy glorious sea views from your sunny living room with fireplace, dining room with walk-out, well planned kitchen with eating area, 3 large bedrooms (ensuite) plus 3rd bedroom down. Large fover entrance leads to entertainment family room (24x20) with fireplace. Huge sundeck over double carport, plus extra parking. Quality wall-to-wall carpet. Call me now:
HEIDE WHITE
477-0191 652-1828

OLD SHOES and RICE
IN YOUR FUTURE?
After the honeymoon you'll love to come home to this pretty 2 bedroom home in the Cook-Tolmie area. Completely renovated, airy, sunny kitchen, built-in dishwasher, full basement. MLS 17435. $49,900. View with:
BETTY SILVER
477-0191 479-1885

DRIVE BY
2188 MALAVIEW AVE.
SIDNEY — $51,500
Vacant, 3 bedroom full basement. Sundeck off dining room. Garburator, individual electric heat control. Must sell. MLS 17572. View this home and make an offer with:
MARY MOODY
477-0191 652-5681

METCHOSIN BEAUTY
NEAR GOLF COURSE
Seclusion enhances this 2-year-old bungalow. 1600 sq. ft. on main floor, full basement. 3 bedrooms, 3 bathrooms, 2 fireplaces. Sunken living room, wall-to-wall through. Beautiful solid brick built home. Greenhouse 8x10. Basement could be converted to in-law suite. This property stands on 2.01 of an acre. MLS 18642. Asking $93,000. For further information on this property call:
MARY MOODY
477-0191 652-5681

Since 1904
Ker AND Stephenson LIMITED
385-3411

PROFESSIONAL or EXECUTIVE
"OAK BAY"
This prestigious 4-BEDROOM PLUS STUDY is located on a CUL-DE-SAC where you will find Little Traffic, it is Beautifully Planned, with it's Large Rumpus Room plus TV Room, a Living Room with it's TERRIFIC VIEW of the Mountains, Golf Course and City. Oh Yes! The KITCHEN IS WELL PLANNED with plenty of Cupboard space. "IF YOU LIKE PRIVACY WITHIN THE CITY" be sure to see this home, located at 0384 CARDIFF PLACE. Phone 385-4311, Jim Mills, 382-4932.

2-BEDROOM, BASEMENT HOME with fireplace near the new Spectrum school. Asking $42,900. Drive by 980 Lavender Street, phone 656-5180 for an appointment, to view.

250 HOUSES FOR SALE

SSG
SWINERTON
STEWART CLARK LTD.
in merger with
JOHNSTON & CO. LTD.
1318 BLANSHARD 385-2481

OPEN HOUSE
1040 McBRIAR
SAT. 1:30-4
A modern and immaculate starter or retirement home. Good size living room, fireplace, dining room, two twin size bedrooms, gleaming oak floors. Full high basement, large rec. room, workshop. Beautiful lot 60x130. Veg. garden, fruit trees, shrubs, roses and shade trees. $55,500. New listing. For prior viewing please call:
MRS. WEBB
385-2481 Off. Res. 477-3095 anytime

OPEN HOUSE
FRI. & SAT.
1:30 - 4
900 RUNNYMEDE PLACE
An excellent 3-bedroom, 1½ bathroom bungalow with laundry area in the "L" shaped kitchen, a full basement, lrge rec. room and fireplace. The beautifully private 63x190 lot features an easy care garden, green house and large patio. All this nicely tucked away on a quiet street of quality homes in desireable south Oak Bay. Asking $86,500.
View with
385-2481 SID CUSTANCE 598-7781

HIGH ALPINE SETTING
SPACIOUS "A" FRAME
ON 3.93 ACRES
Complete seclusion is offered on this unique property. Comprises 8 rooms — 3 bedrooms, den, family room, 2½ baths. High hillside site in the Blinkhorn Lake area of Metchosin. MLS 18078. Asking $108,000. Be sure to see this beauty — lots of extras!
ED JUPP
385-2481 (Off.) 592-1019 (Res.)

ROYAL OAK MINI FARM
Almost ¾ of an acre of beautiful property with view of the Olympics. Attractive two-bedroom home set well back, with large trees in front for privacy. Basement, workshop, large double garage, outbuildings. Level land, good soil. Near shops, fast bus service.
Price $64,900
MRS. WEBB
385-2481 Res. 477-3095 anytime.

REAL ESTATE SERVICE
COAST TO COAST
AND U.S.A.

P.R.B
P. R. BROWN
AND SONS LTD.
"The People to See"

OPEN SAT.
1:30-4:30
2523 ASQUITH
Jubilee Hosp. area. Large character home, inside fixed almost like new, 3 or 4 Br's. Attractive living room and large sep. dining room. Will look at all offers.
ROY ANDERSON
385-3435 Res. 477-5057

UPLANDS ULTIMITY
Very charming house of considerable character, enjoying a prominent location and excellent sea and mountain views. This well maintained home is suitable for the family of a successful business man and consists of:
—Entrance hall and stairs
—Study or reading room
—Living room with fireplace
—Dining room
—Four or five bedrooms
—Recreation room
—Modern kitchen and eating area
—Three bathrooms
—Laundry
—Garage for two cars
—Secluded restful garden
—Conservatively priced at $130,000.
STANLEY WINTERBOTTOM
385-3435 598-2253

ROCKLAND AREA
$66,500
A spacious home in this desirable location. Large Living Room with fireplace, good sized dining room, convenient kitchen, breakfast room, 2 bedroom, full basement and garage. Nice garden. This will sell fast.
STANLEY WINTERBOTTOM
385-3435 598-2253

IMMACULATE
3-BR home on Oriole St. near Sears, quiet, well-kept area yet most convenient to shopping, University, beach, etc. Lower level has a large rec. room, bath and 4th B.R. Possible in-law set-up. Elderly Vendor moving to an apartment. Hard-to-beat price of $63,900.
ROY ANDERSON
385-335 477-5057

Douglas Realty Ltd.
12 CENTENNIAL SQ. 385-8784

OPEN
SAT. 1-4:30
1888 TOWNLEY
Attractive 2 bedrm bungalow. Large living rm. with F.P., L-shaped dining area. Closed in porch and sep. utility room. Garage. No. 14872. $48,900.
Mary McGuire Donna Valikoski
479-7668 385-8784 24 hrs.

ROYAL OAK
Close in, this desirable farm has unlimited possibilities. The large older home overlooks the 8 acres of cleared property. Several out buildings include barns with 11 stalls — presently boarding horses. Asking $150,000. Excl.
Mary McGuire Dohna Valikoski
479-7668 385-8784 (24 hrs.)

IMMEDIATE POSSESSION
GORDON HEAD $72,500
First class three bedroom home — great location. Full high basement, finished re-room, appliances included. Propose your terms incl trades. Call now.

IMMEDIATE POSSESSION
FAIRFIELD $72,500
NEW — 3 bedroom, no basement. A very attractive home in a good area of Victoria.

OAK BAY
$169,000
NEW — a large 3 bedroom home, with a sea view over Trial Island. Everything here is top quality. If you are buying an expensive home, see this one before you decide.

LOWER CLOVERDALE
$43,500
Older two bedroom home, full high basement, good heating and wiring. Substantial existing first mortgage.

Vic Smith 595-5166
Jack Dobson 598-8385
Smith Dobson Estates Ltd. 384-1424

LORENZEN REALTY LTD.
50 Bastion Sq. 383-4151
FOR URBAN, SUBURBAN AND RURAL PROPERTIES. RELY ON EXPERIENCE.

250 HOUSES FOR SALE

SINCE 1887
Pemberton, Holmes Ltd.
1000 Government St.

3130 UPLANDS RD.
A home offering sleepless, easy maintenance one level living with a small downstairs area suitable for workshop and storage. About 2500 sq. ft. of well proportioned rms. Guest sized dining room has alcove for oversized buffet. 4 B.R.s master being 18x14 charming sun or T.V. rm. 2 complete bathrms. Large fully cabineted kitchen with all appliances and adjacent laundry with washer and dryer. Time control sprinklers back and front on a pl. 74 acre lot offered at $122,000 MLS 18312.
STUART SIMPSON
384-8124 598-4056

NEED 3 BEDROOMS
Sure you do. And would you like a big well-kept yard for the kids, a family room with FP, plus a bright, good size kitchen? If yes is the answer, then take a look at 42 HAMPTON RD. With an asking price of $51,500 on this updated home, all you have to do is move in.
MIKE SWEENEY
384-8124 385-1547

! GARDENERS !
This lovely home just off the Gorge Waikway at 2817 COLQUITZ Ave., is one of the smartest looking 2 bedrms homes on the market today. Trim, cosy, and well laid out. It boasts a living room with FP, sep. dining room, and hall — each with w-w. There's a 6' basement, a separate laundry room, and a grand view from your kitchen window of the extra deep yard with oak and fruit trees, plus a well-kept lawn and veg. garden. The proud owners have been transferred and are asking a very reasonable $57,500 on this fine property. If this fits the bill, phone me now — you won't be sorry.
384-8124 MIKE SWEENEY 385-1547

MT. TOLMIE
SPANISH HACIENDA
4-BEDROOMS, 3 BATHS
Priced at $127,500
with views of Mt. Tolmie and Mt. Wanting an exciting 2-yr.-old home Douglas, near to UVic, campus view school, but situated on a quiet cul-de-sac of modern homes.
—Authentic Spanish design both inside and out make this home outstanding. Built by master builder for his own family, with many extra quality features.
—Full double attached garage electronically controlled doors.
—Fully automatic 5-stage underground sprinkler system.
—2 full baths with vanity plus bidet and 2-pce. ensite. Intercom, A.M.-F.M. radio throughout.
—5-star kitchen, includes built-in dishwasher, disposal and custom vinyl padded nook area.
—Separate DR. Attractive flr to cig FP in liv rm. W-W carpets throughout, includes the finest matching drapes.
—Approx. 2400 sq. ft. of the finest finishings. Includes carpeted 19x14 fam rm with wet bar.
—Custom sauna. Completely finished. Laundry-sewing rm, small low interest mortgage.
—Come and see for yourself. Immediate occupancy. MLS 18394. For extra information call:
C. A. CLIFF ANDERSON
384-8124 477-3994

FOR SALE
Royal Trust

3400 DOUGLAS ST.
384-8001

OPEN HOUSES
THURS. 2-4 P.M.
1958 CASA MARCIA
Lovely 4 level split reduced to $79,000. Vendor transferred, anxious to sell. 3 bedrooms, den, spacious dining room, bright cheery kitchen with sundeck. Family rm and rec room offer space for everyone. MERYLE or CHES HAYS 384-8001 or 658-5663.

THURS., FRI., and SAT.
1:30-3:30 P.M.
541 CORNWALL
Lots of interior charm to be seen in this spacious older family home situated in quiet residential Fairfield. Main floor LR with FR, separate dining room, family room, galley kitchen, 1 pce. bathroom, 3 bedrooms, and bathroom up. Full basement. Small easy care lot. Listed at $55,900 but open to offers. CONNIE REYNOLDS 384-8001 or Res. 477-8914

THURS. and FRI. 1:30-4:00 P.M.
2778 PENELOPE PLACE $89,900
Custom built, quality construction, with clean economical heat, 2 levels, 4 bedrooms, 3 bathrooms (one ensuite) super kitchen, library, rec room, 2 fireplaces. Completely broadloomed. Further particulars SHIRLEY MEYER 384-8001 or Res. 478-5268.

477 TRANSIT
THURS. and FRI. 1:30-4 P.M.
Magnificently built executive type home with fantastic sea views. Two bedrooms on main, lovely living room with fireplace, separate spacious dining room. Two bathrooms, two fireplaces and excellent landscaping. See for yourself. Full price $125,000
WALLY MILLIGAN 384-8001 or Res. 477-5144.

FRI. and SAT. 1-4 P.M.
920-922 AGNES ST.
(Off Selkirk-Esquimalt)
$53,900
Strat title duplex now ready, featuring large living room with wall-to-wall, lovely fireplace. Dining area, step-saving kitchen with laundry area and 2 pce bath. Upstairs 3 bedrooms and 4 pce. bath. Separate storage area. PETER TER VEER 384-8001 or Res. 479-1588.

Century 21
REAL ESTATE
PRINCIPAL PROPERTIES
4088 SHELBOURNE
477-9514

SIDNEY—
$54,900
3 Years Old
3 Bdrm full basement home. Cathedral Entrance. Old Brick fireplace. Sundeck off dining room. Needs some tender loving care and finishing in basement, but man! what a bargain. To view please phone Clare Palmer 656-6827, or 382-8062.

OPEN HOUSE
THURS. & FRI.
7-9 p.m.
1760 McKENZIE AVE.
(Between Shelbourne and UVic)
$49,900
3 bedroom, strata title ½ duplex. Full basement, 1½ baths. Recreation room and 4th bedroom roughed-in. Deep lot with garden area.
For Sale by Owner
FIRESIDE HOLDINGS LTD.
478-9475

250 HOUSES FOR SALE

WHITTOME'S
ROYAL OAK BRANCH
4520 W. Saanich Rd.
479-1667

OPEN HOUSE
Thur. & Fri. 7-9 p.m.
Sat. 2-4
79 HAMPTON RD.
Small 2 BR, full bsmt. home in an excellent condition. Large garden lot and separate 2 car garage-workshop. Asking $43,500. Immediate occupancy.
479-1667 Edith Gutemar 598-7053

SECLUSION
3899 Persimmon Dr.
(off Blenkinsop at Union)
OPEN HOUSE
Thurs. and Fri.
2-4 p.m.
Quality construction—20 yrs. young—immaculate condition—3 BR, plus den, no step bungalow—delightful one-third acre parklike property of lawns, natural rock outcroppings, flowering shrubs and oak trees—The loe., bright Kitchen and D.R. capture the morning sun and afford a peaceful and private outlook on the lovely grounds. (The pheasants enjoy a daily visit). Spacious 4-pce. bath plus 2-pce. and stall shower. Attach. 2 car garage, greenhouse. This gracious home will suit only the most discriminating buyer. $84,900.
479-1667 CATHY ATKINS 479-5427
479-1667 BRIAN BROWN 386-1234

BRENTWOOD
$66,000
Drive by 983 Waverley Tce. but call me to view interior. This split level home has 1699 sq. ft. finished with 3 BR's, 1½ baths and high basement besides. Early occupancy. ML 17752. Wilfred Davis
479-1667 or 658-8884.

PROSPECT LAKE
SMALL ACREAGE
PLUS HOUSE
Seldom available in this area, two acres of complete privacy and seclusion with view across the lake, plus a comfortable 3-BR home with modern heating, wiring, etc. Asking $74,500. View by appt. only.
479-1667 Wilfred Davis 658-8884

J. H. Whittome & Co. Ltd.
Royal Oak Branch

RITHET'S
for
Real Estate
Insurance
Appraisals
714 FORT
382-4251

Now Only $58,500
2021 Ardwell
VACANT — IMMEDIATE POSSESSION can be arranged on this less than 2-year old 1280 sq. ft. home located near schools and marinas in Resthaven area. Prime home features large kitchen, large L-shaped living-dining rooms, full basement, sundeck over carport.
W. MICHAELS R. JOHNSON
382-4251 (24 Hr. Service)

S
SEABOARD
PROPERTIES LTD.
7173 WEST SAANICH RD.
BRENTWOOD BAY 652-1141

OFFERS INVITED
MUST BE SOLD
3-Bedroom, no-basement retirement or starter home. Close to schools, shops and bus. Asking price $49,500.
652-1141 Al Vickers 652-2257

Close in Seclusion
Hidden among trees, high with distant views. 1900 square feet of living space on two levels. Five sliding glass doors onto private balcony. 22x14' living room, with massive floor-to-ceiling stone fireplace and vaulted ceiling. L-shaped kitchen with eating area. Fridge, stove and dishwasher included. 2 bedrooms and den. Private patio off master bedroom with ensuite. Floor to ceiling fireplace and book matched walnut panelling featured in 33x14' family room with 8' sliding door to patio. Two-car drive-in garage, with ample storage areas and work bench. Close to schools and shopping centre. Large 9¼% mtge. Now only $80,000. MLS 17931. Lock box.
Dickle Agencies Ltd.
919 Fort 382-4312
Res. 595-4329 and 477-4662

NORTH OAK BAY
AUTHENTIC
TUDOR
$57,900
Tucked in a corner among its English gardens on a quiet cul-de-sac, just 5 blocks from Willows Beach, this authentic Tudor with its leaded window charm boasts 4 bedrooms. Bay windowsed 20 ft. living room, large kitchen and charming entrance hall. No steps and low taxes. Situated near a school and is without a word of doubt the best buy in our fair city. If you like character and have an artistic eye you are missing the buy of the year.
VIVIAN M. ROBERTS
477-0191 477-0281
Royal Trust Real Estate Dept.

OPEN HOUSE
271 SUPERIOR
FRIDAY 2 - 4 P.M.
SAT. 1:30 - 4 P.M.
COME IN AND SEE THIS JAMES BAY BEAUTY THAT HAS BEEN RESTORED TO ITS ORIGINAL CHARM. OVER 1100 SQ. FT. ON ONE LEVEL. FULL BASEMENT — THREE OR FOUR BEDROOMS, IMMACULATE AND READY TO MOVE INTO. FOR THE FAMILY THAT WANTS AN EASY CARE LOT, CLOSE-IN WITH ALOT GOING FOR IT. DON'T MISS THIS ONE. THE LOT IS ZONED R3L — MAKING IT AN EVEN BETTER DEAL. PRICE $55,000. MLS. FRANK BEAMISH REALTY LTD. 385-5113.

PANORAMIC SEA VIEWS
Sidney. Lovely, well-built and maintained home. Close to shopping and all amenities. Living room and kitchen windows look out over Gulf Islands and Mt. Baker. Access to beach is just across the road. Approximately 1,000 square feet plus basement. Upstairs has large living room, Arizona sandstone fireplace, big kitchen and 2 large bedrooms plus bath. Laundry hook-ups, half bath and garage in partially developed basement. Offered for sale at $68,500. Private. Serious inquiries only, please. 656-2255.

250 HOUSES FOR SALE

CHARMAN
PACIFIC REALTY
LTD.
608 Broughton St.

OAK BAY
$65,500 (MLS 18689)
Situated on a large lot, 50'x260', providing privacy and some marine views over Shoal Bay, this is a spacious 2-bedroom house close to the beach. In addition to the bedrooms its 1300 sq. ft. floor area provides a living room with fireplace, separate dining room, large kitchen with eating area, a den that could be a spare bedroom, entrance hall and a bathroom. There is a separate garage and the exterior has been treated with Kenitex coating. The deep secluded garden has numerous mature fruit trees. At only $65,500 with excellent financing available this is a "must view" for you. For an appointment to view call Harold Groos or Frank Carr at 385-9765.
Charman Pacific Realty

CHARACTER HOME
The Blue Spruce, Fruit Trees etc, form an ideal setting for this attractive home. 17x13 living room, 9x10½ dining room with built-in cabinets. One 16x11 bedroom on main — another large bedroom up, plus one down in full basement. Just reduced, and priced to sell at $49,900.
Call L. Marshall, 385-8765 or 479-3234.

T/C TOWN AND COUNTRY REALTY
3579 DOUGLAS STREET
382-7276

BEAUTIFUL
BEAUTIFUL
VIEWS
In a gorgeous view setting overlooking Portage Inlet and Olympic Mountains beyond. Sits on two lots —an immaculate 4-bedroom home. The living room features a floor-to-ceiling old brick fireplace and large picture windows to soak in the views. The kitchen is a gourmet's dream with wrap-around counter space and built-in oven range. There are two sundecks (to appease the sunworshipper), one off the living room and the other off the kitchen. The basement contains a complete in-law suite with a separate entrance. The asking price on this new MLS listing is $89,000. To view please phone J. Giffon or J. Webber, 382-7276.

UPLANDS
This is a very modern spacious (3,400 sq. ft.) home on one floor, designed and decorated to be very bright and warm and pleasant. Besides the entertainment-sized living and dining room there is a large 400 sq. ft. sunken recreation room with fireplace and large patio off. 3 extra large bedrooms (master with full bathroom,), den, utility; sewing and 2 other bathrooms. The kitchen is very spacious with room for any size appliances. Full breakfast dining space. All this on a secluded ½ acre on bus line and close to private beach. Possession can be arranged to suit any plans up to 6 mo. Clear Title. $149,000. Call Allan Klenman, 382-7276.

PACE
Properties Ltd.
1640 Oak Bay Ave. 595-2413

OPEN HOUSE
Thurs.-Fri. 7-9 p.m.
4042 Hessington
Place
FOR JUST $68,900, you can buy this brand new 3-bedroom bungalow in one of the most exclusive areas of Gordon Head. Master ensuite, huge sundeck, beautiful high basement with R.I. 2nd fireplace — rec room and more bedroom space. Close to University and Frank Hobbs School. Follow Arbutus to Lexington and follow arrows. MLS.
For prior viewing, anytime, just call:
595-2413 Jerry Downer 383-3865
or 384-8075—Pager 344

Montreal Trust

OPEN HOUSE
SOUTH OAK BAY
1262 ROSLYN RD.
THURS. — FRIDAY
2-4 and 6-8
—Split level post and beam styling
—3 bedrooms, 1½ bath
—1300 sq. ft.
—Features include fireplace and skylights
—Excellent lot close to Avenue
—Priced at $76,000 — immediate possession.
For Prior Viewing
NEIL RAWNSLEY
386-2111 595-1507
Pager 232

NEW 3 BR
HOME
PRICE $54,950
BEAUTIFUL NEW 3-BEDROOM HOME LOCATED ON LARGE TREED LOT. SPACIOUS LIVING ROOM WITH ROCK FIREPLACE. 1½ BATHS ON MAIN. FULL BASEMENT. PURCHASERS MAY PICK RUG COLORS AND SOME ROOM COLORS. GOOD FINANCING AVAILABLE.
HOWARD MITCHELL
479-4818
ISLAND HOMES LTD.
386-7545

$39,900
LANGFORD
This strata-title half duplex is a very good buy for the young couple starting out! 2 bdrms.; large L.R.; dining area; compact kitchen and a 4-pce. bathroom. Just 4 months new. MUST BE SOLD — so view it today with:
HAZEL CLARKE — 658-5656
NORMA HILL — 383-7796
OFFICE — 386-2911
Homefinders, Wall & Redekop

FOR SALE BY OWNER, LARGE family home, 3 bedrooms, 3 rooms and full basement, possible separate suite. 595-8568 or 384-1179.

250 HOUSES FOR SALE

david burr LTD.
655 FORT ST. 384-9335

OPEN HOUSE
FRI. and SAT. 2-4:30
1571 HAMPSHIRE RD.
Close to village and good schools, this completely modernized older house consists of entrance hall, living room with fireplace, bright modern kitchen and breakfast nook. 2 bedrooms and 4-piece bathroom. Upstairs there's 1 bedroom with room for another. Basement has one finished room, sewing and laundry room. Toilet and wash basin, work shop. There is a secluded back garden with a sundeck. Let me show you this good value.
EARLY OCCUPANCY
$62,500
JOHN TODD
384-9335 Res. 598-7849

OWNER TRANSFERRED
GLEN LAKE AREA
Lovely 6 year old family home on a nicely landscaped lot. 4 bedrooms, 1½ bathrooms. 3rd bathroom roughed-in rec room with Franklin fireplace and 2 extra unfinished rooms in the full high basement. Early possession. For more information call (ML 18627)
$61,900
DON or MADGE ROBBINS
384-9335 or 384-9072

NORTH OAK BAY
MUST BE SOLD
IMMEDIATE POSSESSION
Excellent condition inside and out. Large living room with fireplace. Dining room. Bright modern kitchen with eating area. Extra large master bedroom. Ensuite 4-piece bathroom. Cozy den with sliding glass doors to sundeck. The upstairs has 2 bedrooms and lots of storage space. Fully developed basement with rumpus room. 2-piece bathroom. Laundry room and workshop area. Drive-in garage. Very nice private backyard. A real pleasure to show.
$74,500
RON McCONNAN
384-9335 598-7625

BUNGALOW
Close to the Village of Oak Bay, this home is in good condition. Living room with fireplace. Dining room. Eat-in kitchen with dining area. Two bedrooms has 4-piece bathroom. Full basement. Nice garden in excellent condition. MLS 18024.
$53,000
RON McCONNAN
384-9335 598-7625

WILLS and CROMBIE REALTY LTD.
1318 Esquimalt Rd. 384-0581

For Royal You?
Stately 1907 home in remarkable condition. Staircase, sliding doors, fireplaces, woodwork — never to be replaced at $87,000. There's 2750 sq. ft. of "castle" living space and can be easily duplexed. See 1702 Fernwood by calling Ruby Reid or Clarence Wonnenberg at 384-0581. MLS.
—TIRED OF DOWNTOWN TAXES?
—PARKING A HASSLE FOR CLIENTS?
Subject to rezoning this is an excellent property for professional offices; home-business; beautiful premise for art-gallery or antique display. On bus route and convenient to town.
SEE 1702 FERNWOOD BY CALLING 384-0581 ANYTIME.

Rental - Purchase
Especially nice SPACIOUS 3 bedroom on LARGE lot. QUIET street. HANDY Tolmie-Quadra area—Priced at $55,750. Call RUBY REID or C. R. WONNENBERG at 384-0581 anytime. MLS

1874 CANARVON—Popular 3-bedroom stucco bungalow with full high basement. Just listed in one of the most sought-after areas. Large existing mortgage. $61,500.
385-7721 Cliff Salmond 477-3626

1333 FAIRFIELD RD. Immaculate 4-bedroom home with large family room on main floor and a private 1-3 acre lot.
385-7721 Cliff Salmond 477-3626
GARDNER REALTY LTD.

2757 ASQUITH. 2-bedroom, full basement, stucco home, good condition but needs redecorating inside. New wiring, copper plumbing, new furnace, modern kitchen, driveway to backyard. $46,500.
385-7721 Cliff Salmond 477-3626
GARDNER REALTY LTD.

1629 CHRISTMAS AVE. (off Shelbourne). Near Mt. Tolmie. Brand new, 3-bedrooms, full basement. $64,900. MLS.
385-7721 Cliff Salmond 477-3626
GARDNER REALTY LTD.

OPEN HOUSE
EVERY DAY FROM
6:30-9 p.m.
Tues., July 27-Sat., July 31
1656-1660 San Juan
(off Torquay)
Two 3-bedroom homes, master bedroom ensuite with built-in shower. Roughed-in fireplace and bathroom in basement.
Sig Aasebo Construction
Phone 477-1197

S. Oak Bay
$65,000
Top value in this substantial 2 storey home. Sep. D.R. and L.R. both have fireplaces. Rec. room. 3 good bedrooms and 4th room. Large storage area and attic space. Oil hot water heating. Recommended as sound value. (MLS 18219). Phone for appointment now! 385-8012.

Leverton Rlty
$39,700
3 BEDROOM FERNWOOD AREA Liv-rm., fam-rm., lge. kitchen ½ basement, oil furnace, good lot. Vacant. 382-8136 or eve. 479-1195

OFF LANSDOWNE
4 bedrooms, L-shaped living room with fireplace, dining room, large kitchen, sundeck, large rumpus room, drive-in garage. Newly decorated. Quiet street. Treed. $56,500. By owner. 592-2972, or 835-7583.

GLANFORD AREA
$60,500
Large quality built 4 bedroom home. Hardwood floors, full high basement with den, treed lot with garden. Offers. 535 Agnus St., 479-3134.

PRIVATE SALE BY OWNER IN lovely Gordon Head area. Close to UVic, buses, shopping centre and schools. Expensive plush carpeting, full dry basement, 3 bedrooms plus office, drive-in garage, sundeck, amongst well kept homes on quiet cul-de-sac. Large 9% mortgage may be assumed by buyer. Asking $61,500. Drive by and take a look, 1690 Sheridan Avenue. 477-5530.

39,500
Store front, 2 bedroom house. Suitable store, office, studio, duplex. Fernwood — Pandora area. Private Sale. 388-5392.

C. N. MONTAGUE CO. LTD.
Sales Consultation, Rentals
1028 Blanshard St. 384-6318

250 HOUSES FOR SALE

HERE'S A BEAUTY
COBBLE HILL
3 Bedroom bungalow 14-months-old, situated on 60f an acre with 1,326 sq. ft. o kitchen with ample cupboards. Living and dining rm. combination. 12x18 family room with floor-to-ceiling fireplace and 16x22 sundeck and double carport. Must be seen to appreciate. Asking only $56,900. To view please call
Margaret Johnston 477-1763
Ernie Dyer 532-2952
384-8001 Anytime

OPEN HOUSE
SAT. 1-4 P.M.
$68,900
1664 SAN JUAN AVE.
(OFF TORQUAY)
BRAND NEW
Four bedrooms with an exciting new floor plan, large breakfast area, 20x15 living room, attached carport leaves basement potential intact. Quality floor coverings and excellent workmanship. Over 1500 sq. ft. finished. Make your offer on Sat. and we will bridge finance your existing home.
BRIAN BUTLER 477-6534
CANADA TRUST 395-5171

FOR SALE BY BUILDER
Open house July 31, August 1, from 1 to 4 p.m. 925 Snowdrop Ave. 3 bedrooms, fireplace, large sundeck, dishwasher included, electric heat, full basement, 1200 sq. ft. of finished area for $62,000. Phone 478-8188.

FAIRFIELD
2 bedroom bungalow near Park, bus, stores. 2 blocks to Ocean. Full basement with 3rd. bedroom and 2 piece bathroom. Secluded backyard with fruit trees and a terrific garden. Exclusive. $52,500.
RYAN PROPERTIES LTD.
G. E. Bus Ryan 382-8135 Anytime

SUPERVIEWS — OAK BAY
$115,000 — eight rooms, modern, beautiful views of beach, sea, Islands and distant mountains. A home with everything. Must be seen. Call Fred Marconi.
MARCONI REALTY 386-3941

NEW — $62,000.
644 Griffiths, off McCaskill, off Pine, off Craigflower. To view phone Quigg Holmes Ltd., 479-8403.

TWO-BEDROOM HOUSE FOR sale. By owner. 385-0351.

253 COUNTRY HOMES and PROPERTIES

Western HOMES ltd.

COUNTRY LIVING
OVER 1/3 ACRE
Real family living in Central Saanich country is what you will enjoy when you own this spacious 1410 sq. ft. home. Kitchen with dining area — Dining room — all bedrooms are SPACIOUS. Lge. L.R. has unique F.P. FULL hi basement has rec. room — laundry room—plenty of storage space. Grounds are landscaped — dble. carport and privacy. Asking price is $63,900. Call Ken Jensen, 386-2494, 592-9079.

HIGHLANDS
6½ ACRES
FINE HOME
6½ acres of moderately treed property, extremely well built 1½ storey, full basement family home nearly new with lots of extras. 2 barns plus lots more. Priced right at $125,000. MLS 17753. Phone now to view
Neil R. MacDonald
386-3494 (24 hrs.)

fm FARMERS & MERCHANTS TRUST
"REAL ESTATE HAS A PRICE"
"INTEGRITY IS PRICELESS"
731 FORT STREET

"Country Estate"
(POSSIBLE SUBDIVISION POTENTIAL)
TOP QUALITY RANCH STYLE CUSTOM BUILT HOME. SIDING EXTERIOR AND HEAVY SHAKE ROOF LOCATED ON 2.2 ACRES. SUITABLE FOR 2 HORSES. FIRM PRICE $135,000.00
388-9172 TREV MILSTED 592-2550

GORDON HULME LTD.
SIDNEY-SAANICH PENINSULA
656-1154 2444 Beacon Ave.

253 COUNTRY HOMES AND PROPERTIES

SOOKE SEAVIEWS
3 BEDROOMS
Centrally located offering 3 bedrooms, laundry; large kitchen and living room with fireplace on main floor. Large rec. room and storage in bsmt., 90x100 ft. landscaped lot with views over the Sooke Harbour, Basin and straits. Only 9 yrs. old and realistically priced at $51,500. Bill Kozak. MLS No. 17010.

NEW $48,500
3 BEDROOMS
"SOOKE", New M.L.S. Where else can you get a new 3 bedroom home with a full basement on a 70'x150' lot for $48,500. Has a fireplace, (2nd roughed in), and a large deck with a southern exposure. Fast possession here so call and view this home with me today. Several other homes available starting at $45,000. Call me.
BILL KOZAK 384-6164 or 642-3404.
MLS No. 17348.
CASTLE PROPERTIES LTD.

FIVE ROLLING
ACRES
$119,000 WITH
EASY FINANCING
Ideal for horses, cattle, etc. Situated in a prestige area in North Saanich. All fenced and cross fenced and has nine stall horse barn, tack room, and 1,200 sq. ft. of feed storage area. Sixteen yr. old three-bedroom home with double attached garage. 500,000 Gal. reservoir. There is no better buy on the Saanich Peninsula. See it quickly with Irene Dalziel. 386-6164 or 477-6380.
CASTLE PROPERTIES LTD.

COUNTRY ESTATE
A tudor-styled home on three acres overlooking the Straits and Olympics. Four bedrms with 1½ bathrms; separate dining room and living room with Heatilator fireplace. Hardwood floors and beautiful cabinets. Separate workshop just perfect for the home occupation. Separate barn and outbuildings. All this and more for the price of $104,000. To view call
JOHN WATERMAN
385-7761 (24 Hrs.) 478-2255 Res.
D. F. HANLEY AGENCIES LTD.

HORSES OR
CATTLE
3.54 ACRES
Large 4-bedroom farmhouse on the Saanich Peninsula surrounded by 3½ acres of gently rolling pasture land. This farm of the Century home with its porch on three sides is as solid as a rock. The land boasts excellent growing soil. New M.L.S. offered at $89,900. Call Irene Dalziel, 386-6164 or evenings 477-6380.
CASTLE PROPERTIES LTD.

10.4 ACRES
EAST SOOKE
Half cleared, year round stream and four good wells. This property has good potential for an extra income or hobby farm. 40'x50' chicken house and 3 bedroom home with stone fireplace. Many fruit trees and good garden. Asking $85,000. Vendor may carry financing with good down payment. Contact:
477-1841 DANNY MASSEN 478-7008
BLOCK BROS. REALTY LTD.

Peaceful Acre
A roomy three bedrm home set on a peaceful country acre. Master bedrm quite private with adjacent washroom. Big bright kitchen with pleasant eating area. Large family room up. Attached w-shop. Flat arable land or just right for a horse or two, good barn with loft. ONLY $65,900.
386-7771 PETER MASON 477-9318
MOODY & MASON REALTY LTD.

2354 GALENA
Just completed quality constructed 3-bedroom full-basement home with distant views of the Straits. Features en suite bath, 2

258 CONDOMINIUMS and TOWNHOUSES

UNIVERSITY PARK TERRACE

1870 McKenzie
NEXT TO RACQUET CLUB AND UNIVERSITY OF VICTORIA

$2100 DOWN

to Qualified Purchaser

2-BEDROOM SUITE $41,500

THIS CHOICE LOCATION OFFERS:
Spacious rooms
Fully carpeted
All appliances
Garburator
2 bedrooms have a built-in laundry area
Private balcony
Sauna room
Whirlpool
Exercise room
Billiard room
Party room
Bike room
Reading rooms
Underground parking
Resident managers
Excellent location

For appointment to view call
KENNETH MILLER
384-4630
388-6275 (415)
Diversified Holdings Ltd.

Green Acres

3½ Percent
Exclusive Residential

HENDERSON REALTY LTD.
385-9741 (Anytime)

CONDOMINIUM UNIVERSITY OF VICTORIA

One large living room and bedroom, dining room and kitchen. Includes facilities of rec. room, games room, whirlpool, sauna, bicycle room. Close to UVic and Racquet Club. Fridge and dishwasher included. Asking $33,900. MLS.
V. C. WOODWARD, 385-9741

SPOTLESS TOWNHOUSE

$35,500
3-bdrm., 1½ bath., ww. Shopping bus and schools very close.
385-9741 BUD HUDSON 385-9741

VILLAGE GROVE 278 ISLAND HWY.

A luxury 2-bdrm. townhouse in award-winning, 38-unit, 4½-acre estate. This large, exceptionally well-built suite includes all appliances, drapes, and many unique extras (including low taxes). A great location and view for only $44,950. An ideal retirement home.
DAVE RANSON 479-4997 or 385-9741

WHITTOME'S
1111 Blanshard St. 388-4271

CORONADA 1325 HARRISON

5 Blocks East of Downtown Victoria—all corner suite with utility room suitable for washer and dryer and small deep freeze.
1 BEDROOM $32,500
2 BEDROOM $43,500-$45,500
OPEN DAILY 1:00 to 6:00
388-4271 Ted Radway 477-6176
388-4271 Joe Manton 382-5211
J. H. WHITTOME & CO. LTD.

OPEN HOUSE MON.-SAT.

201 - 2910 COOK
SPENCER CASTLE

Sacrifice sale of prestigious, like-new condominium offering:
—2 master-size bedrms., two 4-pce. bathrms., 5 appliances plus garburator
—w-to-w carpet throughout and quality wall coverings.
—in-suite laundry facilities and storage.
—beautiful steel and concrete bldg.
—pool, saunas, guest suites.
—monthly assessment only $40.
—$65,900. MLS.
DONNA FOSS
385-7761 24 hrs. 595-6703 Res.
D. F. HANLEY AGENCIES LTD.

ORCHARD HOUSE

Studio from $22,100
1 Bedroom from $26,500
2 Bedroom from $37,200

Open 2-8 Daily
Saturday 1-6
Sunday 1-6

647 Michigan St.
382-8231 382-8232

---

3 BEDROOM CORNER SUITE
1177 sq. ft. corner suite, extra bright. Large living room, dining room with kitchen with stove and fridge included. Extra large balcony with southern exposure. Large 7x7 storage room in suite. ½ block to shopping centre and 1 block to rec. centre. Just listed at $42,500.
385-7721 Kent Macleod 595-4273
GARDNER REALTY LTD.

NOTHING DOWN
3-bedroom townhouses and penthouses, includes fridge, stove, washer, dryer and drapes, 2 baths, wall-to-wall shag, low taxes and maintenance fees (subsidized H.O.P.E. financing available). Buy direct from owner and save. From $41,900. 383-4568.

---

258 CONDOMINIUMS and TOWNHOUSES

OPEN HOUSE

1681 McKENZIE

THUR.-FRI. — 1:30 to 5, 6:30 to 8
SAT.—1:30 to 5

FOUR NEW TOWNHOUSES

YOUR CHOICE, SPACIOUS LIVING AND DINING ROOMS. BETTER THAN AVERAGE KITCHENS. DISHWASHER. THREE LARGE BEDROOMS, MASTER ENSUITE. FULL BASEMENT. COVERED PARKING. VERY CLOSE TO UNIVERSITY AND ALL LEVELS OF SCHOOLS, BUS AND SHOPPING. YOUR HOME, OR MORTGAGE, THAT YOU RECEIVE PAYMENTS ON CONSIDERED IN TRADE. FULL PRICE $54,900. PRIOR INSPECTION CALL MR. DREW 386-7545; RES. 592-0927. ISLAND HOMES LTD.

KNOWLES REALTY LTD.

FRIENDS
Live among the shops. Be part of the Oak Bay Village community. Cottage loveliness. Level entrance. 2 bedrooms upstairs. Double plumbing. Secluded courtyard. Oak tree shaded. $55,500. Call Mr. Percival.
384-8101 383-1493

UNOBSTRUCTED WATER VIEWS

Located in Sidney this large corner 2 bedroom condominium in the very popular "Blue Waters" offers new w-w carpet, underground parking, 2 large storage lockers, smoke snifters and is offered for sale at $45,900. To view call:
Bill Knowles
384-8101 656-3779

SPENCER CASTLE
2910 COOK STREET

A Unique Luxury Complex

PRICED FROM $70,500
2 BDRM, 2 FULL BATH CORNER SUITES.
minimum 1345 sq. ft. spectacular views
—6-STOREY CONCRETE AND STEEL BLDG.
—4½ ACRES OF LANDSCAPED GROUNDS
—GUEST HOUSE offering:
7 en suite bdrms.
reception facilities
large indoor swimming pool, saunas.
BUY DIRECT FROM BUILDER
OPEN TUES. THRU FRI 9-4
For appointment call 384-4013, 598-1060
Danzo and Franco Holdings Ltd.

LANDSEND ROAD

125 FT. SEAFRONT
App. .9 ac. of slightly sloping land overlooking Satellite Channel to Cowichan Bay. Nicely treed, water mains. One of the last few vacant waterfront lots in N. Saanich. New MLS. Full price only $65,000.

DEEP COVE

Almost waterfront 100x120 ft. treed lot across from the Marina with beautiful views over the Cove. Water mains ready for building. MLS. 17087. Asking only $32,500.
656-4000 K. DROST 656-2427
SAANICH PENINSULA PROPERTIES LTD., SIDNEY

ARDMORE ARISTOCRAT

This magnificent home is sited on .65 of beautifully landscaped property affording easy access to the water, and provides quality accommodation with extra rooms for entertaining. This home is positioned to allow the finest of sea and mountain views. Offered for the discriminating buyer at $225,000.
MLS No. 16870
385-7721 Dale Briggs 592-3978
GARDNER REALTY LTD.

COWICHAN LAKE

NORTH SHORE
500 sq. ft. Lindle cottage and 120 sq. ft. Panabode guest cottage located on approximately ½ acre treed lot with own creek and 148' lake front beach. Main cottag LR, DR, with acorn fireplace, kitchen with hot and cold running water, wood stove, 2 bdrms. and 2-pce. bathroom. A private hide-a-way. For private viewing phone
GILES PERODEAU
384-8124 656-4525
PEMBERTON HOLMES LTD.
1000 Government St.

LAKESIDE
188 FEET OF WATERFRONTAGE
From two lots totalling 1.2 acres complete with comfortable three bedroom home on one of them. Located in Youbou this property sits on Lake Cowichan shore and is available for the asking price of $85,500.
Please call: DENNIS BERRY at 598-3344.
JACK MEARS OAK BAY REALTY LTD.

PARKER AVE.!

Walk along the sandy beach from this secluded immaculate home on over ½ acre of treed privacy. The house is not large but very accommodating and easily permits an addition if desired. Also a garage with carpeted floor and Franklin fireplace with little effort would be a neat guest cottage. Seldom does a unique property like this become available. New MLS. To view call Hazel Campbell. 386-6164 or 592-0632 ANYTIME. CASTLE PROPERTIES LTD.

589,000
SHAWNIGAN LAKE
Lovely treed lot with good beach. House just over 2 yrs. old and situated to take advantage of nice views. Additional building could be used as guest house. MLS 16892.
Phone: C.E. BROCK at 508-3321 or 592-2173
JACK MEARS OAK BAY REALTY LTD.

SUMMER COTTAGE, COWICHAN Lake. 1 hour, 10 minutes from Victoria. Living room, kitchen, 2 bedrooms, bathroom, sundeck. Hot and cold water. Cable TV, Telephone, 220 volt wiring. Furnished. Gentle sloping lawn to beach, 80' water frontage. Large private dock. Lawn mower. 12' boat and 5 h.p. outboard motor. $38,000. 479-4705.

SHAWNIGAN LAKE

½ acre waterfront building lot, located on West Arm. Private sale. $25,000, firm. Phone 592-0216 after 6:30 p.m.

100' WATERFRONT LOT
Denman Is. (Hornby Is. side). Fully serviced, good treed building site. $22,500. Owner will finance. (112)733-5786 or (112)325-2475.

FOR SALE BY OWNER. 2-BEDROOM condominium. Cook and Rockland. $41,500. 385-8027.

---

258 CONDOMINIUMS and TOWNHOUSES

FARMER Investments & Realty Ltd.
825 Bay Street 382-2134

OPEN HOUSE

$33,900
1 Br. Suite
SAT. 1 - 4 P.M.

Located at 1025 Inverness (the corner of Quadra and Inverness) in a building that offers sauna, swirlpool, lounge, billiard room, sundeck, exercise room, etc. The suite is on the top floor, has its own balcony, plenty of living space and a fully equipped kitchen. MLS 17861. For previewing call:
GORDON BLACK
382-2134 384-8250

TOWNHOUSES EXCITING AND BEAUTIFUL

AT A PRICE YOU CAN AFFORD

Located at 132 Ontario Street, James Bay, near Laurel Point and Fisherman's Wharf.

Unique high quality family oriented homes providing maximum livability and convience.

FEATURING:
—Private patio, very large master bedrooms
—Beautiful 3rd floor studio-bedrooms with balcony
—High quality carpeting, cabinets and finishing
—2 or 3 bedrooms, fireplace, deluxe stove, fridge, dishwasher
—85% financing at 11½% plus B.C. 2nd to approved purchaser

FROM $61,900

OPEN DAILY FROM 9 a.m. to 9 p.m.
HERB SMITH 388-5651
H and J Hart Const. Ltd.
(Courtesy to Realtors)

2 GREAT BUYS TOWNHOUSE

Probably the best one in this complex, near U-Vic, this end unit is vacant and a terrific buy at the reduced price of $53,900. 2 huge bedrooms, full basement, many extras. MLS.

BEACON HILL $46,900

An immaculate and roomy 2 bedroom suite with sea views, a roof top sundeck, southeast exposure. Great area for retired with walks on the seafront and the park. MLS.
477-1841 JEFF CHALK 477-8274
BLOCK BROS. REALTY LTD.

KENSINGTON TERRACE $33,500

Only because vendor has been transferred and must sell this lge. one-bedroom suite immediately. Some of the features include billiard rm., Sauna, Swim pool, hobby rm, large furnished lounge, and much more, to view call Quickly, it won't last at this price. Rick O'Kane. Bus. 386-6164 or Res. 386-6257.
Castle Properties Ltd.

OPEN HOUSE FRIDAY 2 to 4 p.m.

No. 2 — 4058 CORNERS PLACE. 2 bedroom condominium in a quiet area of high Quadra. This is a spotless home with good quality carpets. Nice dining room with glass doors onto an open courtyard. Owners transferred and asking only $43,500. Call RENE BOURDIN to view. 477-1841 or 642-4150, BLOCK BROS. REALTY LTD.

CHECK THIS!

GORDON HEAD Townhouse. Three bedrooms, 1½ baths, rec. room, fireplace, swimming pool, sauna. Wide open feeling, facing open fields, great for kids. Walk to UVic and other schools. One of the best for thousands less than the others at $57,000. Need I say more? KEN McCANDLESS, KASAPI CONS. CO., 386-6191, 478-4606.

FAIRCLIFF MANOR

This must be the nicest home in one of the loveliest buildings in town. Unusually quiet and peaceful. This is a 2 bedroom unit in superb condition. Look out the balcony to Government House and a glimpse of the sea. There is also a whirlpool. Price $49,500.
477-1841 AL BULL 477-2149
BLOCK BROS. REALTY LTD.

BRAND NEW $54,900

3 bedroom townhouse, lovely kitchens, all W-W, fireplace, built-in china cabinet, balconies off bedroom and living room. Full basement, closed in garage, and lots of plumbing. Buy now and get your choice of units. Call
477-1841 RENE BOURDIN 642-4150
BLOCK BROS. REALTY LTD.

STARTERS-AS LOW AS $1,000 DOWN

New 2-bedrm condominiums in Sunny Sooke.
OLIVE WEBBER
386-3231 384-9267
GAIL JENKINS
478-5561 478-6458
BLOCK BROS. REALTY LTD.

ROCKLAND-OAK BAY

Delightful 2 B.R. condominium with lovely view. Extra large liv. and dining room. Eating area in the deluxe kitchen with door to sundeck. Ensuite in large M. BR. Ample storage and carport. Only $59,000. Call Ron Crow 592-4989
Island Homes Ltd.

CRAIGFLOWER CONDOMINIUM

A three bdrm. ground level is now vacant and at $38,900 owner will include drapes, WD stove and fridge. Can't hold at vacant much longer so why delay.
386-3231 JOHN A. JOHN 477-8096
BLOCK BROS. REALTY LTD.

CONDOMINIUM WANTED

Couple need 3 bedroom Townhouse or condominium in either Esquimalt or Richmond Rd. and Shelbourne St. area of Victoria. Will pay up to $50,000, cash. Castle Properties Ltd. Chris Greig 386-6164 or 479-7995.

$3000 DN—MOVE IN TODAY
Owner will carry financing at $374 monthly. The best buy in town! Walking distance to shopping, the park, your downtown office. Super-designed and luxury appointed suite in prestige building. Fully equipped kitchen, double sliding doors to large balcony. Fantastic opportunity. Full price $49,900. View with Ann Alphonse 388-7733
Excel Realty Investment Corp.

OPEN HOUSE

205—1009 McKENZIE AVE.
JULY 29-30 1-3 O'CLOCK
2 BR, 1½ bath condominium. Immediate occupancy. Come and make an offer. MLS 18353
384-8124 D. E. WILLIAMS 385-9955
PEMBERTON HOLMES LIMITED
1000 Government Street

3 BEDROOMS
2 BATHROOMS
WALL-TO-WALL RANGE, FRIDGE, DISHWASHER
Newly completed townhouse, high location, sweeping views. Just minutes from town. Excellent buy at only $48,800. To view phone
C. H. HOLLAND REAL ESTATE
620 View 592-9784 or 386-1616

OPEN HOUSE
Afternoons 2-4, evenings by appointment. University Park Terrace, 1870 McKenzie No. 111 2-bedroom luxury condominium. Owner moved to mainland anxious to sell. Small pets permitted. Phone 658-8317.

---

258 CONDOMINIUMS and TOWNHOUSES

JACK MEARS OAK BAY REALTY LTD.
"The Professional People"
2194 OAK BAY 598-3321
3618 SHELBOURNE 598-3344

OPEN HOUSE
NO. 307 - 1571 MORTIMER STREET
FRIDAY 7:00-9:00 p.m.
PETS ALLOWED HERE
Yes, this one-bedroom home welcomes pets! Its a bright one year old condominium with a nice view and away from all traffic noises. The perfect retirement home on easy care terms. Close to good shopping and transportation. Includes sauna, workshop, exercise room, recreation room, modern appliances. Only $35,000. Don't forget to circle this ad and visit me at 307-1571 Mortimer Street (At Shelbourne). MLS 18133.
JACK PETRIE 598-3321

ONLY ONE — $23,500
Completely re-done. 1-bedroom condominium. New carpets, new drapes, tastefully decorated. Double glazed windows and doors. Southern exposure. Monthly upkeep only $25.40 including heat. Call:
598-3321 JOHN MEARS 598-7809
(THIS HAS TO BE THE BARGAIN OF THE YEAR)

$19,900 BACHELOR APARTMENT
Vacant — 904 Hillside. Cheaper than rent, quiet, close to downtown. Practical for the travelling business man needing a permanent Victoria address. Lets discuss financing.
598-3321 LYNETTE DELAHUN
LYNETTE DELAHUNT
598-3321

GORDON HD.

TOWNHOUSE AND SECLUSION UVIC AND RACQUET CLUB
2 CAR PARKING, END UNIT SWIMMING POOL AND SAUNA
3 BEDROOMS 1½ BATHROOMS
FIREPLACE, 18 FT. L.V. RM.
REC. RM. FENCED PATIO.
Seclusion with breathing - space. Next to open fields on the East and South; the West providing the most beautiful sunsets over the distant Sooke Hills. Interested townhouse buyers will check and compare. An exclusive at $55,900.
RYAN PROPERTIES LTD.
G. E. Bus Ryan 382-8135 Anytime
(I'll call back within 20 mins.)

SIDNEY

3 BEDROOMS 1½ BATHROOMS
THE BEST BUY IN SIDNEY
2 floors of townhouse, carpeted and in beautiful condition with lovely garden and good workshop. 9½ per cent mtge. good to 1999. MLS.
RYAN PROPERTIES LTD.
G. E. Bus Ryan 382-8135 Anytime
(I'll call back within 20 mins.)

$35,500

3 BEDROOMS 1½ BATHROOMS
It's the best buy in a townhouse. Immaculate. High-fenced garden. 4 appliances included. Exclusive.
RYAN PROPERTIES LTD.
G. E. Bus Ryan 382-8135 Anytime
(I'll call back within 20 mins.)

CAMBELLA VILLA

229 ONTARIO ST.
OPEN 1:30 - 9:00
Priced from $56,450

Cambella Villa Townhomes offer these features:
—all with three bedrooms
—large master bedrooms
—large living rooms
—two bathrooms
—covered parking
—ample storage area
—all homes plumbed for washers and dryers
—stove and fridge included
—heating is individual electric
—walking distance to downtown, ocean beaches, parks, shopping, and the Parliament Buildings.
—located in the heart of James Bay
—Exclusive Sales Agents.
WESTMOUNT REALTY LTD.
920 HILLSIDE
356-6796

---

david burr LTD.
655 FORT ST. 384-9335

Top floor condominium 1143 sq. ft. — 2 bedrooms, 2 large patios, spacious bright living and dining area. Utility with your own washer and dryer, storage at same level. Recreation room, sauna and whirlpool plus covered car park. Fabulous views of the Sooke Hills. MLS 17401.

ASKING $46,900
IMMEDIATE POSSESSION
DON ROBBINS
384-9335 384-9072

Townhouses

FROM $900 DOWN
Three bedrooms, 2 bathrooms, basement, laundry area, covered parking, fridge, stove, dishwasher, feature walls, quality carpets, drapes, double glazed windows. Located in James Bay, close to waterfront, boat ramp, park, school and shopping. Can be viewed at

101 ST. LAWRENCE ST.
or phone 386-2918 or 656-3233.

Western HOMES Ltd.

VALUE PLUS $46,900

Good accommodation here for the "starter" family. 3 good size bedrooms, LR with "L"-shaped dining room, 4-pc. bathroom, carpeted family kitchen with lots of cabinets and built-in oven and countertop stove. Sep. utility and storage room. Approx. $27,000 C.M.H.C. exist. 1st mtg. at 9½% due May, '79. This is astrata duplex at 2817 Admirals Rd. on approx. 60X241 ft. lot. MLS No.18099.
For private viewing call
Wilf Cotton
Terry Eden
386-3494 (24 hrs.)

OPEN HOUSE FRI. 1:30 - 4

2626 BLACKWOOD
2 Bedroom condo, reduced to $44,800. Now vacant, owner transferred. Very near new. Spacious unit. Approx. 1,300 sq. ft. Unique beams in liv.-din. 2 baths, walk-in closet, deluxe kitchen, breakfast area. Appliances all included. Large assumable mortgage. MLS. View anytime. Dial:
386-2111 D. BECKNER 477-4994
MONTREAL TRUST CO.

2 BEDROOM
Immaculate suite in 9 month old building. Peaceful view from the balcony. Beautiful decor in the living room and large eating area. Sounds Good. It is, to view call:
592-2431 JOY HAMILTON 592-1190
Lansdowne Properties.

---

258 CONDOMINIUMS and TOWNHOUSES

the Permanent
1125 DOUGLAS ST. and 3647 SHELBOURNE ST.

ROCKLAND SQUARE 949 Pemberton Rd.

THE ONLY TWO HOUSES
Available in this desirable area. English Manor styling, 3-bdrms., 2½ baths, fireplace, large kitchens with breakfast area. 7 TOP LINE appliances, fenced courtyards. Quality carpeting and appointments, 2-car parking. Landscaped sprinklered grounds, 3 floor plans available, some with basements. from $108,000-$112,000.
Open for inspection daily.
Mon.-Sat. 1:30-4:30 p.m.
Sun. Hostess 2:00-4:00 P.M.
Detail by calling HERB McDANNOLD or GLEN McDANNOLD at 382-9191 (24 hours). 595-1223.

Open Daily 5-7:30 101-955 Dingley Dell HAMSTEAD HOUSE

$38,500 — $44,000
2 bdrms., 1½ baths
SID HASLAM 477-1994 GRAY LAITE 656-5267.
OFFICE 382-9191
SOPHIE HARDER 382-9903
477-0141

Two Bedrooms $33,900

Brand new suite. Immediate possession. 30" appliances, carpeting, drapes, parking included. MLS4320 Try $1,700 down. Call HERB McDANNOLD or GLEN McDANNOLD 382-9191 24 hours.

Why Rent?

When you could own this 6 months old townhouse — over 1450 sq. ft. Developed — 3 Brs, 1½ baths, finished rec. room, 2 sun rooms, lots of trees and privacy, corner unit, complex has large swimming pool and saunas. Includes fridge and stove. $51,300. BARRY THORNDYCRAFT 477-0141 or 477-8487.

$33,500

Swimming pool, top location and value near UVic, 1-Br., low overhead. This is an excellent buy. New ML. GRAY LAITE, 656-5267. SID HASLAM, 477-1994.

Gordon Head

Must be sold. Room for the whole family. 3-Br. on main, 1 or 2 down, 2½ baths, large sundeck. Top location near UVic, etc., in best area. ML. $82,500. SID HASLAM. 477-1994. GRAY LAITE, 656-5267.

Your Choice

1. Esquimalt. 3-Br. condo on Lampson. Children welcome. Priced at $32,900. Monthly assessment $30. Excellent starter for small family.
2. Saanich. Immaculate 1-Br. priced at $34,900. Monthly assess. $39.33. Many amenities such as swirlpool, sauna, games room, etc. To view call WM. SANDERS, 382-9191 or Res. 479-2394. ML.

Canada Permanent Trust Company

OPEN HOUSE

No. 25—4051 Shelbourne
1:30-4.30 Fri. and Sat.
3 Bedroom townhouse. Gordon Head. Newly decorated and very spacious. Location is excellent. Phone Scott Munro, 477-2803.
CENTURY 21 — PRINCIPAL PROPERTIES LTD.

SEAVIEW AND VACANT
Two-bedroom condominium in excellent seafront building. Top floor corner with dining area window. Panoramic view of city and waterfront. Wrap-around corner balcony. Adult oriented. Usual appliances including dishwasher, and garburator. Well priced at $46,000 with low taces and maintenance. Exclusive with ART BEDFORD, WHYTE AND GOWER OAK BAY PROPERTIES LTD. Phone 592-2407 or Res. 592-2090.

OPEN DAILY, 3 TO 5 P.M., TO view 1547 North Dairy Rd. Cedar Village Townhome, Monday to Friday, 3 bedrooms, new carpeting. $52,500 firm. By owner. 477-6081.

NEW 2-BEDROOM, 2 BATHROOM apartment with sauna and whirlpool. Esquimalt area. 656-4875.

265 HOUSES WANTED TO BUY

MUST BE GORGE OR BURNSIDE

Middle aged couple would like to re-locate closer to town. They need a 2 bedroom full basement home with room for a dining suite. Will pay up to $55,000. Cash. Call Chris Greig, 386-6164 or 479-7995. CASTLE PROERTIES LTD.

GORGE or FAIRFIELD AREA

I have clients with $15,000 down, looking for 2 or 3 bedroom well-built home, will pay up to $58,000. If you can help, call Rick O'Kane, Bus. 386-6164, Res. 386-6257. CASTLE PROPERTIES LTD.

THIS LADY WILL BUY

Urgently requires a small rental or two or three suites where $15,000 investment will cover mtge. without subsidizing. Up to $80,000 if necessary. Ben Greig, 598-3105 or 386-6164.
Castle Properties Ltd.

MARIGOLD AREA URGENT

Family moving here from Ontario requires a 2 or 3-bedroom, full basement home. Up to $60,000 CASH. Bob Kohlruss, 598-7689 or 386-6164 (24 hrs.) CASTLE PROPERTIES LTD.

BUYER WITH CASH
Wants large older home in Municipality of Victoria, area not important. Quick deal for suitable properties. Call: 598-3321 JOHN MEARS 598-7809, JACK MEARS OAK BAY REALTY LTD.

CASH FOR YOUR HOME

Investor will pay cash for any home, any area up to $50,000. Call: GLENN NICHOLLS 598-7689 or 592-2431. Lansdowne Properties Ltd.

WANTED
Private party requires older reasonably priced home. I will purchase for cash, 479-2209.

CASH FOR OLDER HOMES needing repair for rentals. Phone 652-1562 anytime.

268 LISTINGS WANTED

SHAWNIGAN REALTY LTD.
Shawnigan Lake 743-5511
LIST YOUR SHAWNIGAN, COBBLE HILL OR MILL BAY PROPERTY with
743-5311 JOHN ETTEMA 743-2607
743-5331 MARIE MALBON 743-5145
Call Collect Anytime

SOUTH OAK BAY

Wanted 2 or 3 bedroom home suitable for wheel-chair situation. With or without bsmt. All cash up to $70,000. Call in confidence Ole Knudsen 598-2461 or 386-6164. CASTLE PROPERTIES LTD.

---

268 LISTINGS WANTED

WOULD YOU BELIEVE?

I have sold every home I had listed! Hard work, experience, and good supply of private fund mortgage money is the key. I desperately need listings.
ALLAN KLENMAN
Town and Country Realty Ltd.
382-7276

HELP, HELP

I have sold all my house listings and desperately need two, three or four-bedroom homes in any area, for quick price appraisal call:
RUSS FITZSIMMONS
386-3231 477-2412
BLOCK BROS. REALTY LTD.

SMALL FAMILY

Require 2 or 3 bedroom home preferably with only a few steps. Up to $59,000. Will be cash to vendor. Urgent. Irene Dalziel 477-6380 386-6164. CASTLE PROPERTIES LTD.

INSTANT CASH

Investor will pay on the spot CASH for homes in need of repair for rental purposes. Up to $40,000. Call Bob Kohlruss, 598-7689 or 386-6164. CASTLE PROPERTIES LTD.

YOUNG COUPLE

With approx. $10,000 down are looking for a solid 2-bedroom home up to $55,000 in the greater Victoria area. If you can help phone Tom Raig at Castle Properties, 386-6164 or 383-9838.

LADY INVESTOR

Urgently requires small house for rental purpose. Any nice area up to $50,000. Ben Greig 598-3105 or 386-6164. CASTLE, PROPERTIES LTD.

CASH BUYERS
For 2- or 3-bedroom home with basement preferred. Two purchasers want newer homes close in. Phone VICTOR WONG, 385-2458, Byron Price and Associates Ltd.

270 EXCHANGE REAL ESTATE

MORTGAGEE WILL TRADE A very well secured 1st mortgage of approx. $50,000 for equity in your real estate. All suggestions considered. Please call TED GRAVES, 386-2955 or 385-3028. Century 21 Mayfair Realty.

SALE OR TRADE
NANAIMO DUPLEX
Trade for motor home or good vintage car. 592-3440.

WILL TRADE MY EQUITY IN 2-bedroom condominium, value $47,000 for building lot suitable for mobile home. 658-5133.

271 LOTS FOR SALE

Green Acres
HENDERSON REALTY LTD.
385-9741

TWO EXCEPTIONAL BUILDING LOTS $29,900 EACH

Good view near Butchart's Gardens. All services in. Road paved next week.
479-3849 BUD HUDSON 385-9741

TWO WATERFRONT LOTS BEAUTIFUL VIEWS

Near Swartz Bay. Sweeping views of Satellite Channel and Gulf Islands. All services in and road paved. $57,900 and $59,900.
479-3849 BUD HUDSON 385-9741

LOT WITH VIEW

Watch the ferries at Swartz Bay ½ acre lot in quiet cul de sac. Ready to build on. $35,900.
BOB GIBSON 658-5153
BILL McCARTER 592-3970

Western HOMES Ltd.

SHAWNIGAN LAKEVIEW

.43 acres of moderately treed, slightly sloped, lake view property. Just south of the village on a quiet cul-de-sac, priced right at $17,500. To view phone now:
Neil R. MacDonald
386-3494 (24 hrs.)

VACANT LOT CLOSE IN

Larger than average with trees and rock and view to SW. Build your own or we will build to suit. Net price after allowance of $1,200 for services is $29,300. On Lodoe near Quadra. Wilfred Davis 479-1667 or 658-8884.

J. H. Whittome and Co. Ltd.
Royal Oak Branch.

EAST SOOKE

Beautiful view lot at end of Thornett off Eliza Pt. Road. This is cleared lot of ¾-acre with views across Sooke Basin to the village. Price $19,500. Wilfred Davis, 479-1667 or 658-8884.

J. H. Whittome and Co. Ltd.
Royal Oak Branch

GORDON HEAD

Fully serviced, 6 to 9000 sq. ft. lots. A stones throw from UVic. Ready to build now. Lets build your dream home, move in for summer. Plans available. Tell us what you're looking for. Call Ken McCandless, Kasapi Const. 386-6191, 478-4606.

OCEAN VIEW LOT
Overlooking Esquimalt Lagoon and Victoria. $38,900. Exclusively listed with
HAZEL CLARK 658-5656
NORMA HILL 383-7796
OFFICE 386-2911
Homefinders, Wall and Redekop

LOTS OF LOTS

GORDON HEAD near all levels of schools and university in the Lexington area. Excellent financing available.
BING RICHARDS
386-3231 385-3836
BLOCK BROS. REALTY LTD.

DUNCAN
Fully serviced building lots in the Somenos Road Hawkes Boulevard area. $14,500 — $2500 down. For further information please call collect to Rick Hawkes or Harry Brawn at Victoria Mortgage Corp. Ltd., 384-7128.

6 BUILDING LOTS IN SAANICHton, fully serviced, 4 lots are on quiet cul-de-sac, $29,500 to $32,000. 652-1579 after 5 p.m.

RON TIDMAN CONSTRUCTION Have two prime, fully serviced, waterfront lots on Landsend Road. Will build to suit. 656-3463.

RECREATION CAMPING LOT, fenced in, holding tank on lot. $8,500. West side Shawnigan Lake. 595-0611.

SEA VIEW, BRENTWOOD BAY. Over 1-3 acre. Duplex zoned. 479-4353.

PRIVATE SALE. READY TO build 68x110 lot on Otter Point Road, Sooke. 384-7913, 383-3205.

$19,950. 4100 SQUARE FEET, serviced lot in city. Call 477-5175. Plans available.

PATRICIA BAY — 2 LOTS JUST yards from the beach. Fully treed, unobstructed sea view. 598-2515.

BEAUTIFUL SEA VIEW HALF acre lot. (No. 32) in Sooke, Whiffin Spit. $18,000. 478-2413.

SOOKE. SECLUDED PARTIALLY treed properties. Mountain views, two-three acres. 642-5508, 642-4186.

LARGE LOT ON ANDREWS AND Braefoot, University area. Serviced and level, $30,500. 382-2605.

---

271 LOTS FOR SALE

Enjoy the Qualicum Country Setting

Two beautifully treed lots in Crestview Estates subdivision. Power, proven water, blacktopped roads, only 1¼ miles from Eagle Crest Golf Course at $11,900 each. This price is very reasonable. Please contact Kurt Beens, Nanaimo, I.C.I. Division 754-4401 or direct line 681-4430 or 758-7585. Block Bros. Realty (Nanaimo)

BROWN BROS. on LANSHARD
"People Helping People"

MT. DOUGLAS
Corner lot, 60'x112', fully serviced, ready to build on. $26,500.00.
JOE RICKARD 656-1628
or 385-8771 (anytime)

THINKING of BUILDING?
I have 2 lots off Majestic Drive. Fully serviced. 10% down. $28,400-$28,900.
OR
Fully serviced and NHA approved building lot at intersection of Cedar Hill and Shelbourne (Mt. Douglas Park) for $29,500.
For further information call:
KNOWLES REALTY LTD.
Bill Knowles
384-8101 Res. 656-3779

BROADMEAD
Lot with panoramic seaview, also Mt. Baker, lots of nature trees, drive and site excavation now almost complete. In cul-de-sac, 944 Deerwood Place, plans by Broadmead. Offers over $40,000. Phone 477-9857.

16 LOTS

In Gordon Head off Kenmore. Lots minimum 7500' up and are fully serviced, some with sea views. For further information contact 386-2261, 9 a.m. to 5 p.m.

BUILDERS!

Six choice lots in Gordon Head off Tyndall near Ash. Building permits now available. 658-1112, 598-4371.

SHAWNIGAN LAKE
Only 16,950.00. A great building lot close to the lake. Water and hydro to the property. Cleared with a driveway. Call: PETER BARDON 592-2431.

TWO ONE THIRD ACRE SERviced building lots in Shawnigan Lake. $15,500 each. Both $30,000. 478-8034 anytime or 478-1134 evenings.

SOUTH OAK BAY, TWO 13,000 SQ. ft. lots. Magnificently treed. Offers on $54,500 each. Phone anytime. 658-1112 or 598-4371.

LARGE LOTS
On Cedar Hill Crossroad
Ready to build on.
384-5016 or 382-4322

40'X132' LEVEL LOT, NEXT 1535 Westall, $25,000. 598-8113.

SOUTH OAK BAY, $49,000. 60X154. Right off 777 Mt. Joy. 388-5416.

273 PROPERTY FOR SALE

PRIVATE SALE. 8.9 ACRES. Sooke. 1000 ft. stream frontage, 2-bedroom cabin. $69,000. 479-7663.

274 PROPERTY WANTED

WANTED SUBDIVISION DEVELOPMENT PROPERTIES

IMMEDIATE CASH OFFERS AVAILABLE
ANY SIZE ACREAGE CONSIDERED IN GREATER VICTORIA AREA
CALL
GARY MEYER
385-6211
ENGINEERED HOMES LIMITED

VANCOUVER ISLAND

Require large or small properties for development have developers and builders available. For quick action call:
RUSS FITZSIMMONS
386-3231 477-2412
BLOCK BROS. REALTY LTD.

COMING FROM ENGLAND IN August, my clients need 2-5 acres with residence and suitable for greenhouse and horse. To $100,000.
Also
Lot in Gordon Head.
Mary McGuire Donna Valikoski
479-7668 385-8784 (24 hours)
DOUGLAS REALTY LTD.

CASH! ! !
PROPERTY SUITABLE FOR SMALL TOWNHOUSE DEVELOPMENT OR DUPLEX. MALEN CONSTRUCTION CO. LTD. 658-1122 ANYTIME.

APT. SITE

Builder requires 10,000 to 100,000 sq. ft., even more for immediate development. Phone now. Kasapi Construction, 386-6191.

CASH
Or any vacant land or lots — residential, commercial anywhere in Greater Victoria area. Call JIM RANSON, Westgate Realty. 388-9941.

280 ACREAGE FOR SALE AND WANTED

PORT RENFREW

Ideal recreational or holding property, near fishermans wharf, 2 parcels over 20 acres each, priced at $31,000. Property plan available.

NORTH METCHOSIN

2.35 acres with year round creek. Open to offers on asking price of $35,000.

COBBLE HILL

¾-acre level treed lot, quiet location, mobiles allowed. All offers will be considered on asking price of $18,900.
NORMA SAUNDERS
478-5561 478-9182
BLOCK BROS. REALTY LTD.

7.6 ACRES $37,500 SHERINGHAM POINT ROAD

The vendor has started to clear the building site on this gently rising acreage to take advantage of the views of the Straits and Olympic Mts. 431 ft. of road frontage on phone and power. Water should be no problem here. If you want quiet seclusion come out and view this new MLS listing with me. Call anytime. Bill Kozak 386-6164 or 642-3404.
CASTLE PROPERTIES LTD.

21.9 VIEW ACRES SOOKE VILLAGE

Cleared, fenced land overlooking the Straits and Olympics on West Coast Rd., two miles past Sooke. 3-bedroom older farmhouse and outbuildings. Excellent for hobby farm and holding property. Presently in A.L.R. Asking $159,000. For more information or to view contact Bill Kozak at 386-6164, Res. 642-3404 anytime. MLS 18601. Castle Properties Ltd.

HIGHLANDS — APPROX. 7 AC. High vista views, beautifully treed. 15 mins. to town. Open to offers. Asking $59,900.
ADELINE NICHOL — 386-2911
Homefinders, Wall and Redekop

Required in the Sooke Area, up to 15 acres of good land. Will pay all cash. Call at once to
P. G. JACKSON LIMITED
1070 Douglas Street 385-9102

MAPLE BAY
7½ acres. Beautiful treed property. Pasture, mountains, seaview. Not in land reserve. $75,000. 746-7785 Duncan.

TWO LOTS 7 AND 7½ ACRES ON Caldecot Rd. off Old West. Sloping, secluded, treed. $10,000 per acre. 479-6296.

57 ACRES FOR SALE IN COURtenay. Write Box 3093, Courtenay leave phone no.

BEAUTIFUL EAST SOOKE. 10 acres. $46,000. Phone evenings 642-3890.

---

280 ACREAGE FOR SALE AND WANTED

SOOKE RIVER ACREAGE

Approximately 9.77 acres located on the Sooke River Road. Lot is mainly level with a drop-off to the River Flats. It is in the A.L.R. and restricted as to subdivision. Offered at $60,000. MLS.
ROBERT MIKITKA
386-7521 477-5373
BOORMAN INVESTMENT CO. LTD.
1111 GOVERNMENT STREET

51.

Deaths and funerals

305 DEATHS and FUNERALS

CHAPMAN — On July 28, 1976, at the Victoria General Hospital, Elsie May Chapman of 1147 Quadra Street. She is survived by one son Fred of Toronto; 2 grandchildren; one sister, Gertrude of Barrie, Ontario.
Funeral service in the FAMILY CHAPEL of McCall Bros. on Friday, July 30 at 10:00 a.m.

CHAPMAN Barbara Jean — Suddenly in Glacier National Park on July 26th, 1976. Resident of Victoria, age 24 years.
Private Cremation by request. Flowers are gratefully declined. Arrangements by the Memorial Society of B.C. and FIRST MEMORIAL SERVICES LTD.

ESTLIN — Suddenly at the residence on July 27, 1976, Mrs. Jeanne Blair Estlin, late of 1634 Hampshire Rd. Born in Paisley, Scotland. Predeceased by her husband Edward (Ted) in 1958 she is survived by five sons: Edward, N. Vancouver; Gordon, Victoria; Howard, Courtenay; Eugene, Sooke; Robin, Victoria; 13 grandchildren; one sister, Mrs. Mary Wright of Victoria; nieces and nephews.
Funeral services will be held at 1:30 p.m. Friday July 30th in Hayward's Thomson and Irving Funeral Chapel, 1625 Quadra Street, Rev. G. Struthers officiating.

HARRISON — On July 27, 1976 at the Royal Jubilee Hospital, William Edward Harrison of 2665 Asquith St., aged 70 years. He is survived by his loving wife Marion at the residence; 2 sons, Warren and Ted of Victoria; 7 grandchildren; 1 sister Margaret in Victoria ;2 brothers, Jack of Victoria and Douglas of Ucluelet, B.C.; numerous nieces and nephews. He was a member of the Eagles.
Funeral service in McCall Bros. Chapel, Johnson and Vancouver Sts. on Friday, July 30 at 1:00 p.m. (Flowers gratefully declined. Donations if desired, may be made to the Heart Fund, 1008 Blanshard St.)

HOUSTON — Suddenly in Lions Gate Hospital, North Vancouver, on July 25, 1976, Christina Kinloch Houston aged 79 years of 505 Trutch, Sta Victoria. Born in Kirkcaldy, Scotland and resident here since 1921. Widow of Alexander Houston who predeceased her on September 6, 1957, she leaves her daughter Ella (Mrs. F. C. Switzer) of Victoria and her son Allen of Victoria; 5 grandchildren; nieces, nephews and cousins. She was a member of the St. Andrew's and Caledonian Society, and St. Andrew's Presbyterian Church.
Funeral service in McCall Bros. FLORAL CHAPEL, Johnson and Vancouver Sts. on Friday, July 30 at 3:15 p.m. with the Rev. B. Molloy and the Very Rev. Dr. J. L. W. McLean officiating. Interment at Royal Oak Burial Park.

MacLEOD — In Victoria, B.C. on July 28, 1976, Mrs. Katherine Belle MacLeod, age 90 years. Born in Nova Scotia and had been a resident of Victoria for the past 13 years, late residence, 117-3035 Cook Street. Predeceased by her husband, Malcolm, in 1965 and her brother, Donald Forbes, in 1975. She leaves her sister, Jessie N. MacInnis, Saskatoon, Sask.; brothers, William Forbes, Edmonton, Alta., John C. Forbes, Virginia, nieces and nephews.
Service will be held in the Sands Mortuary Limited "Family Chapel of Memories" on Friday, July 30, 1976, at 1:00 p.m. Rev. Jeoffrey G. Smith officiating.
SANDS — VICTORIA

MORRIS—On July 28, 1976, at the Royal Jubilee Hospital, Gerald Smith Morris of 3217 Kingsley St., aged 73 years. He is survived by his loving wife Elsie at the residence; one daughter and son-in-law, Mr. and Mrs. (Joan) John Callan of Victoria, B.C.; 2 grandchildren Brenda and David; 2 sisters in Wales and one brother in Toronto. He was an Elder in Trinity Presbyterian Church and was associated with People's Jewellers for many years.
Funeral service in Trinity Presbyterian Church, 2964 Tillicum Rd., on Friday, July 30, at 11:00 a.m. with the Rev. Gilbert D. Smith officiating. Interment at Royal Oak Burial Park. (Flowers gratefully declined. Donations if desired, may be made to the Heart Fund, 1008 Blanshard St.). McCall Bros. Funeral Directors in charge of arrangements.

MUDGE — On July 27, 1976, at the Royal Jubilee Hospital, Mrs. Constance Louise Mudge, aged 77 years, late of No. 7 — 490 Vancouver Street. Born in England. Predeceased by her husband Montague F. Mudge, she is survived by one son, Montague H., and daughter-in-law, Wynn, of Vancouver; grandson Brian, Vancouver; granddaughter Pam, Vancouver; one sister Mrs. Doris Browne, England; one brother, Louis Reynolds, England; sister-in-law, Mrs. Jessie Mudge, Victoria. Mrs. Mudge was a long-time member of St. John's Anglican Church.
Funeral services will be held at 11 a.m. Friday July 30, 1976 in the Hayward's Thomson and Irving Funeral Chapel, 1625 Quadra Street.

NEWTH — In the Victoria General Hospital on July 28, 1976, Miss Mary Newth, aged 79 years, of 847 Dunsmuir St., born in Saskatchewan and resident here for the past 24 years, formerly of Meadow Lake, Sask. She leaves her sister, Mrs. Percival (Olive) Twidale of Victoria; one niece and one nephew.
Funeral service in McCall Bros. FLORAL CHAPEL, Johnson and Vancouver Sts., on Friday, July 30, at 2:15 p.m. with the Rev. H. A. Mortimer officiating. Interment at Hatley Memorial Gardens.

SARGENT — On July 24, 1976, Mr. Fred Sargent of Sherwood Park, Alberta, formerly of Victoria, aged 55 years. He leaves to mourn his loving wife, Margaret, three sons, William of Spruce Grove, Alta., John of Sherwood Park, Alta., Robert of Whitecourt Alta. 2 grandchildren, his father, Mr. Frederick Sargent, Victoria, his brother John of Kelowna, 2 sisters, Mrs. Eileen Moran, Ottawa, and Mrs. Patricia Aldus, Victoria.
Funeral service Thursday, July 29 at 3 p.m. Southside Memorial Chapel, Edmonton. Cremation to follow. In lieu of flowers, donations may be made to the W.W. Cross Cancer Research Institute, Edmonton.

WORMER—Suddenly on July 25, 1976, Mr. Richard Paul Wormer, age 21 years. Born in St. John's, Newfoundland, and had been a resident of Esquimalt, B.C., for the past 3 months, residing at 912 Selkirk Avenue, formerly of Langford, B.C., for 6 months. He leaves his loving mother and stepfather, Georgina and Donald Petley, Corner Brook, Newfoundland, brothers, William Richard Dodge, Spectacle Lake, B.C., and David Petley, Corner Brook, Newfoundland, grandparents in California, aunts and uncles.
Service will be held in the Sands Funeral Chapel of Heather, Colwood, B.C., on Friday, July 30th, 1976, at 1:00 p.m. Rev. R. Stiven officiating.
SANDS—COLWOOD

308-A CARDS OF THANKS

We wish to express our sincere thanks and appreciation to our relatives, friends and neighbours for the cards, plants and flowers too numerous to thank you individually, for the sympathy extended on the loss of our husband, father and Poppy, Mr. James A. Bleakley. A very special thank you to all the nurses and orderlies and rest of staff of Kenning 3, Memorial Pavilion—Mary, Marlene and Ada.

309 IN MEMORIAMS

THEY SHALL GROW NOT OLD, AS WE WHO ARE LEFT GROW OLD. AGE SHALL NOT WEARY THEM, NOR THE YEARS CONDEMN. AT THE GOING DOWN OF THE SUN, AND IN THE MORNING, WE WILL REMEMBER THEM.
WITH GRATITUDE, SANDS.

310 FUNERAL DIRECTORS

Hayward's Thomson & Irving
Funeral Chapels
1625 Quadra St.
384-2612 — 386-3505

310 FUNERAL DIRECTORS

McCall's
THURSDAY
HEGGELUND, Mr. Louis
1:15 p.m.—FLORAL CHAPEL
FRIDAY
CHAPMAN, Mrs. Elsie May
10:00 a.m.—FAMILY CHAPEL
MORRIS, Mr. Gerald Smith
11:00 a.m.—TRINITY PRESBYTERIAN CHURCH
HARRISON, Mr. William Edward
1:00 p.m.—FLORAL CHAPEL
MACGREGOR, Mr. Robert L. F.
2:00 p.m.—FAMILY CHAPEL
NEWTH, Miss Mary
2:15 p.m.—FLORAL HAPEL
HOUSTON, Mrs. Christina Kinloch
3:15 p.m.—FLORAL CHAPEL
TUESDAY
FRAYNE, Mrs. Isabella
2:00 p.m.—FAMILY CHAPEL
TO BE ANNOUNCED
TITERLE, Mrs. Joan
COTTERILL, Mr. William
McCALL BROS.
Floral Funeral Chapels
385-1465

Sands
SERVING VANCOUVER ISLAND
WE CARE
Dedicated to service
Sensible Prices
SANDS FUNERAL CHAPELS
VICTORIA 388-5155
SIDNEY 656-2932
COLWOOD 478-3821
DUNCAN 746-5212
LADYSMITH 245-2331
NANAIMO 753-2032
Your seven community Chapels, Independently Family Owned and Controlled. Sands since 1912.

MEMBER OF INVITATION
NSM NATIONAL SELECTED MORTICIANS
SINCE 1906
VICTORIA, 388-5155
SIDNEY, 656-2932
COLWOOD, 478-3821
DUNCAN, 746-5212
LADYSMITH, 245-2331
NANAIMO, 753-2032
Removal And Service Arrangement
Covering Vancouver Island
A Division of Sands

INTERNATIONAL FLIGHT CARE
Specializing in forwarding to or from anywhere
WORLD WIDE FUNERAL INFORMATION SERVICE
call collect
or cable
"Mortuary Victoria"
A Division of Sands

CUNNINGHAM FUNERAL CHAPEL
1155 Fort Street
Phone 384-5512 or 384-8626
Offering dignified moderate service for all. Geo. S. Cunningham, owner, manager.

FIRST MEMORIAL SERVICES-Serving the Public and Exclusive Undertakers for the Memorial Society of B.C. 658-5244.

311 MONUMENTALS

STEWART MONUMENTAL Works Ltd.
ESTABLISHED 1896
Memorial of Distinction
Marble fireplace and tabletops
1402 May St. 384-3452

"The Finest in Craftsmanship"
MORTIMER'S MONUMENTS
633 DAVID ST. 383-6421
ESTABLISHED 1877

313 MISCELLANEOUS

MEMORIAL SOCIETY OF B.C.
Founded 1956
Dignified Final Arrangements At Minimum Cost
Brochure and full details from the VICTORIA branch
Rm. 101, 727 Johnson Street
Victoria
385-5214 (24 hours)
Lifetime Membership $5

Off and again, a leaf blown
by the wind
Falls on the broad ocean
and sinks below.
'Tis never lost; where'er it
fate may blow,
The imprint of its settling's
left behind.
And so with every life,
whate'er its kind,
It shapes itself a place,
'tis destined so,
If hence in peace or turmoil
it should go,
Its influence ever lives,
as 'twas designed.

HUMAN BARRIER at the Olympic Village is contemplated by Australian photographer Russell McPhedran, one of 10,000 journalists covering the Montreal Games.

Hospital Jacket Kills Tot

NEW WESTMINSTER (CP) — A 20-month-old boy strangled when he became entangled in a nylon restraining jacket Wednesday at St. Mary's Hospital.

Coroner Doug Jack said the baby, Terrence Chew, was found by a nurse dangling over the side of his crib from the jacket.

The baby was rushed to the nearby Royal Columbian Hospital in an attempt to revive him with more sophisticated equipment, the coroner said. However, the attempt failed.

Jack said the boy was admitted to hospital Tuesday with gastro-enteritis — diarrhea — and placed in an isolation ward with 13 other patients.

The baby was tied into the restraining jacket to keep him in the crib.

Jack said the police seized the jacket at his request and that an inquest date will be set.

Beer Strike May Spread to B.C.

EDMONTON (CP) — The strike at Labatt's Alberta Brewery Ltd. plant in Edmonton may spread to British Columbia, a union spokesman said today.

"Labatt's faces the possibility of strikes at its three operations in British Columbia next week," said Pete Kobewka of the Canadian Union of United Brewery, Flour, Cereal, Soft Drink and Distillery Workers, local 250.

He said the union attempted to resume bargaining with the company Wednesday but talks collapsed after the company refused to acknowledge importance of two items — to renegotiate the pension plan and maintain the seniority provisions from the old contract which expired March 23.

The 132 workers at the Edmonton brewery have been on strike for one week and had a base rate of $6.95 an hour under the old contract.

Kobewka said wages were not a major issue in the dispute, adding the union recognized the existence of the Anti-Inflation Board.

He said the British Columbia workers' contract also expired March 23.

Meanwhile, Alberta Liquor Control Board stores are gearing up for a weekend rush to buy beer.

"The crunch comes this weekend," said board spokesman Rick Kennedy. He said supplies are dwindling and heavy buying demand could leave some country outlets dry.

LUNDS
926 FORT ST.
AUCTION
TO-MORROW 1:30 P.M.
Including
FURNISHINGS
from the
CROWN ASSETS DISPOSAL CORPORATION
SUITES
FOR ALL ROOMS
CHESTS—NIGHT TABLES
METAL LOCKERS
and TABLES
MAJOR APPLIANCES
SEVERAL T.V. SETS
STACKING CHAIRS
GARDEN and CARPENTERS' TOOLS
ETC., ETC.
LUNDS AUCTIONEERS & APPRAISERS PHONE 386-3308

Winemakers At Fall Fair

Local winemakers will compete at the fifth annual cellar display at the Saanichton Fall Fair, Sept. 4, 5 and 6.

The competition is sponsored jointly by the three winemakers' clubs of the area — the Victoria Winemakers' Guild, the South Vancouver Island Winemakers and the Saanich Sommeliers — and organizers hope for 250 or more entries.

Goal of the event is to encourage local winemakers to improve the quality of their product and classes include entry of almost any style wine, whether made from grapes, grape concentrate, berries or tree fruits. There is also a class for home-brewed beers.

Entry forms are available at local winemakers' supply stores or by phoning 477-2154 or 652-3325.

DEEPSEA SHIPS IN PORT

(All cargoes are forest products unless otherwise stated.)

Esquimalt — Paralla, undergoing repairs.

Nanaimo — Princess Diamond; Warschau.

Harmac — Aleppo.

Gold River — Caledonian Forest.

Khadafy Raps Guerrillas

HAMBURG (AP) — The West German newspaper Der Spiegel quoted Libyan head of state Moammar Khadafy as saying he opposes both terrorism and hijackings.

Khadafy, who has been accused of supporting and supplying hijackers and terrorists, told the newspaper in an interview that he does not even know the Baader-Meinhof group, the Japanese Red Army or the young man known as Carlos.

The Baader-Meinhof group is a German anarchist organization blamed for a number of bank robberies and killings. The Japanese Red Army was blamed for the massacre at Tel Aviv airport in 1972 and a number of airplane hijackings. Carlos, believed to be a Venezuelan named Illych Ramirez Sanchez, is the leader of a group allegedly involved in violence in Europe and the Middle East.

Khadafy also accused President Ford and Queen Elizabeth of protecting and furthering the cause of terrorists, Der Spiegel said.

Referring to the recent trial of American and British mercenaries in Luanda, Khadafy said:

"When President Ford and Queen Elizabeth of England appeal to the Angolan president today that he should pardon convicted white mercenaries, then both of them . . . are nothing more than protecters and supporters of terrorists. For everyone in this world knows that mercenaries are professional killers.

"I consider the use of force justified if a colonialized and suppressed people demands its liberation and the colonialist or suppressor does not want to give up," he said.

"To us hijackings or the blowing up of airliners, as well as terrorizing civilians, are acts of robbery and crimes. Libyan law cracks down hard on such perpertrators.

"We don't consider such deeds as acts of liberation," he said. "We are against such methods. They have nothing; absolutely nothing to do with liberation acts."

DEFENCE CONSTRUCTION (1951) LIMITED

PROJECT: Additions to Bldg. No. 1, CFB Esquimalt, B.C.

File: ES 605 10

SEALED TENDERS, marked as to content addressed to the undersigned must be recieved not later than 3:00 p.m. E.D.T.

FRIDAY, AUGUST 20, 1976

Plans, specifications and tender forms will be available for viewing at Construction Associations at Vancouver, Victoria and DCL Victoria and Vancouver Branch Offices. Tender documents may be obtained by General Contractors only from DCL Plans Section, Ottawa, at the address below on deposit of $100.00 payable to Defence Construction (1951) Limited. (For information call Mr. J. K. Hurst, A/C 613—992-8542.)

Security deposit as called for in the Tender Documents must accompany tenders.

N. J. Smith, Secretary
Defence Construction (1951) Limited
225 Metcalfe Street,
Ottawa, Ontario,
KIA OK3.

NOTICE TO CREDITORS AND OTHERS
ESTATE OF MARJORIE WOOD, Deceased

NOTICE is hereby given that Creditors and others having claims against the Estate of the above named deceased, who died at Victoria, British Columbia, on the 20th day of February, 1976, are hereby requested to send them, properly verified by Statutory Declaration, to the undersigned at 302 Royal Trust Building, 612 View Street, Victoria, British Columbia, before the 1st day of September, A.D. 1976, after which date the Administrator will distribute the said Estate among the parties entitled thereto, having regard only to the claims of which he then has Notice.

AND all persons indebted to the said Estate are required to pay their indebtedness to the said Administrator forthwith.

DATED at Victoria, British Columbia, this 21st day of July, A.D. 1976.

Official Administrator
for the
County of Victoria
by KIRCHNER & PATTERSON
Solicitors

THE CORPORATION OF THE DISTRICT OF SAANICH
NOTICE OF REPLOTTING

The Corporation of the District of Saanich hereby gives notice of a scheme of replotting of certain lands commonly known as Hampton Park more particularly described as:

Lots 1, 2 and 3 of Plan 22059, Section 81, Victoria District.

A copy of By-law No. 3845, being the "Hampton Park Replotting Authorization By-law, 1976, together with plans showing the said lands as presently subdivided and as if replotted, may be examined at the office of the Municipal Clerk, at 770 Vernon Avenue, between the hours of 8:30 a.m. and 4:30 p.m.

DATED this twenty-sixth day of July, 1976.

"G. HAYWARD"
Municipal Clerk.

Oil Tanker Aground

A small coastal tanker ran aground late Wednesday night on an island off the B.C. Mainland.

The 137-foot Imperial Tofino grounded on Dundas Island, 25 miles northwest of Prince Rupert at 11:43 p.m.

A Pacific Rescue Co-ordination Centre spokesman said today the tanker is carrying gas and diesel oil.

"She is not leaking at the moment. There is no damage and there is no danger to the crew," he said.

PUBLIC AUCTION
FRI., JULY 30th
7 P.M.
Always the largest selection of Auction Merchandise in Victoria. (Estate Auctioneers) household items, furniture, tools, china, bric-a-brac, box lots of misc. items, ranges, fridges, deep freeze units, stereos, radios, TV's, bicycles, toys, bedding, books.
ANTIQUES Every Sale
THE AUCTION GALLERY
966 Yates St.
Phone 386-8448
Sale every Wed. and Fri.
7 P.M.
Free Appraisals (Pick Up Service)
7-29

IT'S KILSHAWS
1115 FORT ST.
AUCTION
Estate Clearance & Consigned
FINE FURNITURE
FRIDAY at 7 P.M.
Living, Dining and Bedroom
HIDE-A-BEDS
MAPLE ARMCHAIRS
BEDROOM STES.
FINE MAHOGANY, FRENCH PROV. FR. WOOD, TEAK AND MAPLE DINING STES.
CHESTS, DRESSERS, WARDROBES, ETC.
REFRIGERATORS
RANGES—WASHERS, etc.
ANTIQUE CHINESE "KAI YUEN" CARPET
also
ANTIQUE GEORGIAN PORTRAIT
CLEARANCE OF SAANICH LOST & FOUND MISC.
A sale of good modern and reproduction furnishings, appliances and the fine old Kai Yuen Carpet.
KILSHAWS AUCTIONEERS LTD.
1115 FORT ST.
384-6441

Special Offer
FOR PRIVATE PARTY CLASSIFIED ADVERTISERS
Use this handy coupon to place your Classified Advertisement and save money.

Name .....
Address .....
Phone No. .....
Signature .....

FILL OUT AND MAIL, OR DELIVER IN PERSON TO
SPECIAL OFFER
Victoria Press Ltd.,
P.O. Box 300,
Victoria, B.C.
V8W 2N4.

No. of Insertions ..... Amount Enclosed $.....
Your ad will run as soon as possible upon receipt of this coupon and payment, or please specify consecutive dates.
Classification Number ..... 10 WORDS MINIMUM

10 Words for 1 insertion in The Daily Colonist and Victoria Times: $1.00
10¢ for each additional word.
10 Words for 3 insertions in The Daily Colonist and Victoria Times: $2.50
25¢ for each additional word.
10 Words for 6 insertions in The Daily Colonist and Victoria Times: $4.00
40¢ for each additional word.
All ads must be written in regular classified style, and run on consecutive days.
All real estate, mobile home, rental and business advertising is considered to be commercial advertising and will not qualify for this special offer.
SEND CHEQUE or MONEY ORDER
— NO REFUNDS —
This coupon valid until Sept. 1, 1976

THE DAILY COLONIST AND VICTORIA TIMES

Robot Plane Never Misses Its Target

By GEORGE C. WILSON
Washington Post

SAN DIEGO—What can safely be called the smartest airplane in the world can carry an H-bomb thousands of miles and explode it over a factory skylight selected before launch.

Or, its admirers hasten to add for fear this new plane will be considered a doomsday weapon that should not be put into production, its accuracy enables it to do lots of damage carrying only a TNT warhead.

The plane has no human pilot. It is called a cruise missile, even though an airplane engine takes it to its target. General Dynamics is building one type of cruise missile here, and Boeing is building another in Seattle.

Although still in the test stage, the cruise missile is getting rave notices for its performance.

Arms-control leaders argue, however, that the missile is not necessary — that producing it will just heat up the arms race.

But its appeal is proving irresistible to those shaping American defence policy. William P. Clements Jr., the Pentagon's second-ranking executive, predicts billions of dollars will be spent on the cruise missile if it continues to fulfill its technical promise.

Clements calls it "the most important program we have under way in regard to its potential."

"It can be made to perform a wide spectrum of missions," said Air Force Gen. George S. Brown, chairman of the Joint Chiefs of Staff.

Executives at firms building the cruise missile said foreign interest in it also is intense — partly because it is relatively cheap to build. General Dynamics predicts a production model, which could be ready in 1978, will cost about $500,000, compared to nearly $100 million for a B-1 bomber. Britain, Israel and West Germany are among the interested countries.

The cruise missile, 21 feet long, can be shot out of the torpedo or missile tubes of a submerged submarine or from the deck of a ship. It also can be hooked to the belly of an airplane and launched thousands of miles from its target.

General Dynamics is building the sea-launched missile for the Navy. Its formal name is Tomahawk. Boeing is building the air-launched missile for the Air Force.

The American emphasis on building its new weaponry small has given the United States a big edge over the Soviet Union in cruise missiles, according to Pentagon leaders.

"Our technology is, at least in my judgment, 10 years ahead of the Russians'," said Clements, "and I would look for the gap in our favor to continue over time."

Although the Soviets have built cruise missiles, Clements calls them "short-range" and "unsophisticated." The Tomahawk, Clements told a press conference last month, "is two or three generations ahead of what they now have. It's a radical departure."

Weapons specialists credit the cruise missile development to four technological advances.

Those leaps were reducing the H-bomb to suitcase size; using U-2 spy planes and satellites to map every crucial bump and curve on the Eurasian landscape; developing a small mechanical brain that can read that contour map while flying, and building a mini-jet engine to power the missile in ways Adolf Hitler's designers could only dream about when they developed the V-1 pilotless plane to terrorize Britain during the Second World War.

"We've been putting the information about the landscape in the back for the last 18 years," said one scientist in discussing the data American planes and satellites have been gathering over Europe, the Soviet Union and China.

McDonnell Douglas Corp. — the St. Louis aerospace firm that built the F-4 Phantom fighter — has developed a mechanical brain that can read the contour map and signal when the cruise missile is off course. The singal results in a turn of the missile's fins to correct its course.

"Imagine yourself walking through the park at night looking for the water fountain," said one McDonnell Douglas executive in describing the cruise missile's mechanical brain, known as Tercom, for terrain comparison.

"You know in what corner of the park the fountain is located and the path that gets you there," he said. "The trick is to get your mouth over the fountain's quarter-inch opening."

Comparatively old-fashioned inertial guidance, which takes today's ICBMs (intercontinental ballistic missiles) to their targets, would guide the cruise missile over the ocean toward the right corner of the park. Tercom would look down at the ground with radar beams after that and determine, by using the contour map stored in the computer's memory, whether the mssile was headed for the hole in the fountain.

The missile could hit within 10 yards of an "X" on a map after flying about 2,000 miles, according to cruise missile engineers.

The fan jet engine that would drive the cruise missile to its target weighs 130 pounds. It is one foot in diameter and less than a yard long.

Sam B. Williams, president of the Williams Research Corp. of Walled Lake, Mich., which developed the engine, said it is the smallest fan jet engine in the world.

"It's a deterrent," Williams said in arguing that the cruise missile is a vital addition to the U.S. arsenal.

The cruise missile is too slow — 550 miles an hour — to be used as a surprise, first-strike weapon, he argued. The Russians would see it coming in time to launch their own missiles.

But, he added, the missile will be so cheap to build in large quantities that several could be deployed at once — further convincing the Soviet Union that it could never hope to destroy all of them in a surprise strike against the United States.

Sen. Hubert H. Humphrey is among those urging the president to forego the cruise missile in the interest of braking the world's arms race. He calls the missile "an arms-control nightmare" because there is no way of verifying its location, range or number under an arms-control agreement.

Hearing Delayed

LAS VEGAS (UPI) — The probate court judge charged with straightening out the many "wills" of Howard Hughes was hospitalized Tuesday for a kidney ailment, postponing a hearing on the "Mormon will." The hearing was postponed from Tuesday to Aug. 27 because of the illness of district court judge Keith Hayes.

Bomb Material Missing . . . Study

WASHINGTON (WP) — Tens of tons of nuclear material, much of it refined to weapons grade, cannot be accounted for by the 34 uranium and plutonium processing plants in the country: according to a House subcommittee staff summary of a classified General Accounting Office report.

The summary prepared by the staff of the business subcommittee on energy and environment says the GAO report "seriously questions" whether the accountability procedures of the energy research and development administration "can give reliable indications of whether some quantities of special nuclear materials have been lost or stolen."

Only 8 of the 34 processing facilities audited by the GAO refine significant quantities of non-weapons grade material, according to the report. The other 26 largely produce highly enriched uranium and plutonium.

James Liverman, ERDA's assistant administrator of environment and safety, called the GAO report "inaccurate."

"I am convinced that there is no nuclear material outside the processing system that we aren't totally aware of," Liverman said. "You have to understand that there may be 60 miles of piping in a (uranium processing) plant, and there could be a lot of material stuck in those pipes."

According to the report, it takes 37 pounds of enriched uranium or 13 pounds of plutonium to make an atomic weapon with the explosive force of 20,000 tons of TNT.

EATON'S

sale jumper walker 10.97

Safe fun for baby and great savings for you with the durable jumper walker! Entertainment galore for baby and free time for you with the jumper walker. Features include: swivel castors and plastic top. Folds for easy storage. In yellow and avocado.

Children's Furniture Dept. 210, Third Floor

BUYLINE 388-4373

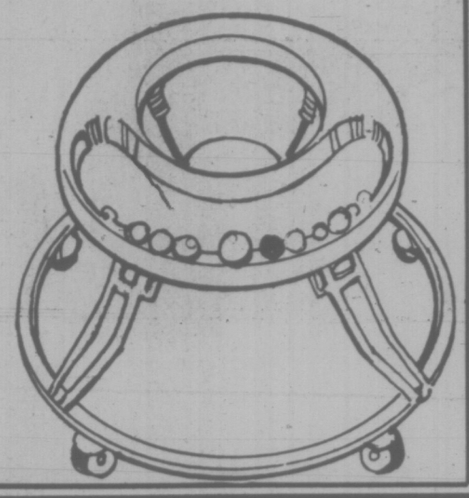

EATON'S

sale drop-side crib 42.97

Save right now on the 4-position posture board crib. Features include: double lock side; slumber smooth casters and more. In white with Nursery decal. Add the sale-priced 72 coil spring construction mattress with sanitized white felt sisal and ticking, and side ventilators. Nursery print ticking. Approx. 27x52". 29.97. For extra safety — a bumper pad with safety guard. Skirt attached to one side of bumper fits under mattress for a close fit. Approx. 27x52." 9.97.

Children's Furniture, Dept. 210, Third Floor.

BUYLINE 388-4373

EATON'S

sale diapers for baby 5.97 pkg.

Our Baby Week Sale continues with specials on baby's needs, like comfortable gauze diapers! Quick drying. Package of one dozen. Come down now and see all the other Baby Week Sale items too!

Children's Wear, Dept. 210, Third Floor

BUYLINE 388-4373

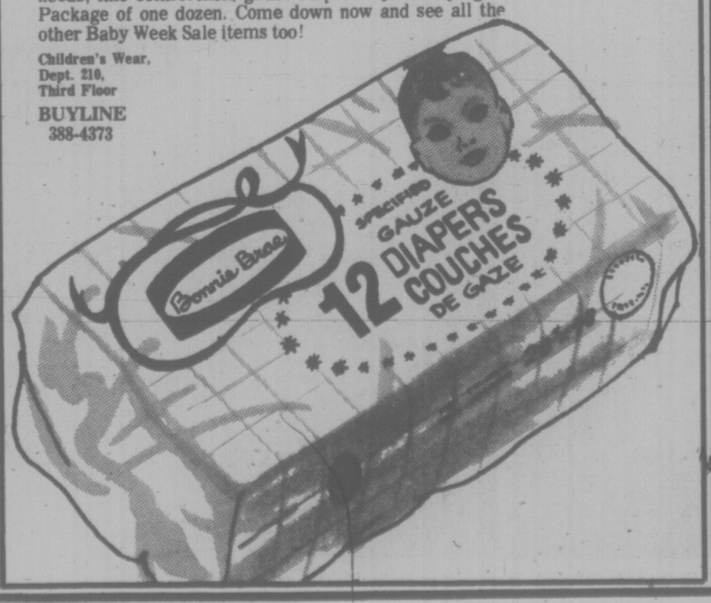

EATON'S

Shop tonight til 9:00 p.m.

Now's the time to invest and save on a Noresco stereo system! AM/FM stereo receiver, built-in turntable and two speakers on sale for

399.00

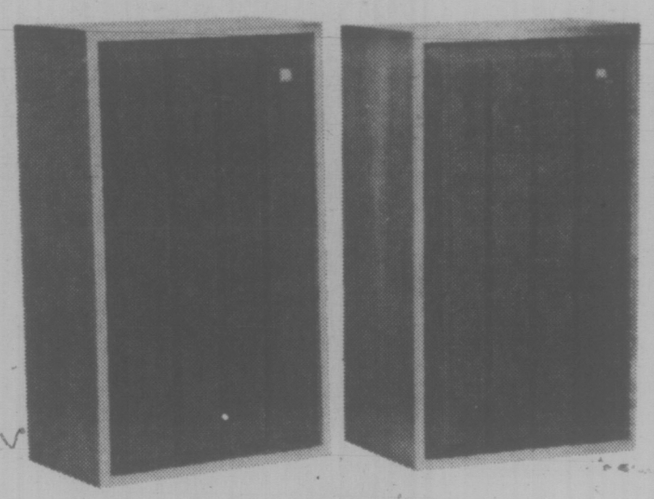

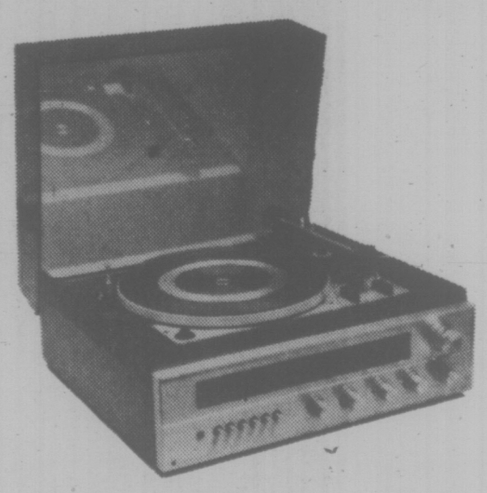

You get all of these Noresco stereo pieces, plus the Noresco 2 year power guarantee! AM/FM stereo receiver has centre channel tuning meter, loudness switch, Phase Lock Loop for stable FM stereo reception, quadrasound speaker matrix and more. Built-in Dual 1225 automatic single-play/multi-play turntable comes with Dual dust cover and Shure magnetic cartridge, two-way 2 speaker enclosures each have 8" woofer and 3½" tweeter. Power handling capacity of 20 watts. The Noresco 2 year power guarantee: if at anytime within 2 years of purchase your Noresco receiver fails to deliver our minimum power amplifier specifications, we'll replace it.

Stereos, Dept. 280, Main Floor, Home Furnishings Building

Asimov Dazzles Space Groupies

By MICHAEL KERNAN
Washington Post

RENSSELAERVILLE, N.Y. — In the first hour of the conference, Isaac Asimov: hugged two fellow science-fiction writers, kissed six pretty girls, inhaled threee helpings of the buffet dinner, table-hopped, hugged, punned, composed and recited four quite good limericks about people at his table ("He uses 'em like six-guns," someone said) and reduced everyone within earshot to hiccups as he and a scientist pal, NASA conultant Isidore Adler, fired jokes at each other — so that by the end of it people were leaning over from the nearby tables to get in on the whoops and gasps and exhausted helpless wheezings of laughter.

To be sure, over the four days recently of the "Community in Space" seminar at the Institute on Man and Science (half the members had been drawn there by his presence), his pace slowed a bit. What at first had seemed a Groucho Marx approach to women turned out to be something gentler, more innocently playful.

"If a woman ever turned around and responded to him, he'd run like a deer," drawled one kissee, who found it rather engaging. Some others were not amused, but what people noticed most was that Asimov seemed to be charmingly, desperately in love with his wife, New York psychiatrist Janet Jeppson. They held hands, even at lunch. They sought each other out in crowds, sometimes sat together quietly in a room before he was to speak, prompted one another fondly: Darby and Joan in person.

"One reason I'm crazy about Isaac is that he's not an intellectual snob," she said. "So many people won't do this or that because it's not chic or something. Well, I like rather homely things."

"That's lucky," he burst in. "Because I'm homely."

He doesn't smoke or drink. He's not a games person. Watches a little TV. Won't go to violent or pornographic movies. ("We just loved Pinocchio' and 'Mary Poppins,'" she said). She goes to the Philharmonic every week. He has the monthly meetings of the Trapdoor Spiders, a stag club founded 32 years ago because some crony had a wife no one could stand.

He doesn't fly. Says it is acrophobia, though he lives in the 33rd floor of a posh apartment building overlooking Central Park. Isn't interested in taking a fear-of-flying course. (Whose point of departure is not usually acrophobia but the need for highly intelligent and successful people to feel themselves in control of their environment at all times).

The Asimovs drove to the conference in their banged-up 1968 Plymouth with a door that won't open.

Isaac Asimov has written 175 books. There are 10 more at the publisher's, five still in the typewriter. In his spare moments at the conference, when he wasn't advising some hopeful young author, he was writing the 27th story in his mystery series (now on its third volume) and jotting down limericks for a second volume of those. He types 90 words per minute, turns out 35 pages a day, works from 8 a.m. to 10 p.m.

"I used to do 16 hours, but I'm slacking off. I rarely go more than 14."

Isaac Asimov is a dervish. One of the very top sci-fi writers. (This winter "Isaac Asimov's Science-Fiction Magazine" will be launched), his concepts have worked their way into the language of the genre. His Robotic Laws threatened to dominate the thinking of the whole conference.

This represents less than a quarter of his working time.

"I think of myself as a writer, period," he said. "I'm doing less sci-fi and getting more interested in mysteries these days."

Not now a practicing scientist, though he taught biochemistry for years and has won various scientific awards, he has a solid reputation with specialists in his many fields. Harvard paleontologist George Simpson once said, "Isaac is a natural resource and a national wonder," inspiring the business card: "Isaac Asimov ... Natural Resource."

Naturally, Asimov was one of the people sought by newspapers and television in the wake of Viking's landing on Mars. Outlining his vision of a space colony — the theme of the conference he attended earlier in the month — he told reporters that every new scientific advance means more sci-fi stories.

"I think of myself as a translator," he said in describing his extraordinary talent for clarifying professional jargon and muddy thought. "People sometimes aren't clear in their own minds what they want to say, or they're insecure so they set up a wall that others can't penetrate."

Did he think he could turn out a better book if he took his time and devoted, say, a year to it?

"I don't think I could write a slow book. I've been at it 38 years, 18 years full time, never had writer's block. I like to switch from one to another as I get tired."

Added his wife, "There can be a danger in putting all your eggs in one basket. Even if it's a success, there's a terrible letdown when you're done." They both cited cases of best-selling authors who committed suicide. He did finish one book under deadline in seven weeks — and was upset for a whole week.

Asifov was born in Russia in 1920. Moved to Brooklyn at three. Naturalized at eight. His father ran a succession of candy stores and newsstands.

"I got my first library card at six. Taught myself to read long before, had to get the other kids in the block to tell me what the letters were and how to pronounce them. My parents knew only the Cyrillic and Hebrew alphabets, so they couldn't help."

Furious, he plunked down the card, ran into the adult section "and never emerged."

At 14, in the crack Boys High School he took a creative writing course and did a funny story about little brothers. It was chosen for the school magazine: his first published work. At 18, he began sending stuff to Astounding Science Fiction. His third story was accepted.

The B.Sc. from Columbia came in 1939, the M.A. in 1941, the Ph.D. in 1948 after his army service. For nine years he taught biochemistry at Boston University School of Medicine. Then he turned to writing in earnest.

ASIMOV

POLICE FLUSH ARMED MAN

NORTH VANCOUVER (CP) — A 28-year-old man armed with a M-1 carbine and a 14-year-old runaway girl were flushed out of bush Wednesday by police.

RCMP were holding the unidentified man after finding an arsenal of hand guns, shot guns, rifles and martial arts weapons in his home.

The incident began Monday night when police went to the home address looking for a juvenile runaway. This sparked an armed confrontation later that night between the man and her North Vancouver parents.

Police report that the man appeared at the parents home with a rifle. The police returned to his house on Tuesday and the two fled into the bush but were found by a police dog.

There were no shots fired. The man was to appear in court today.

EATON'S

B

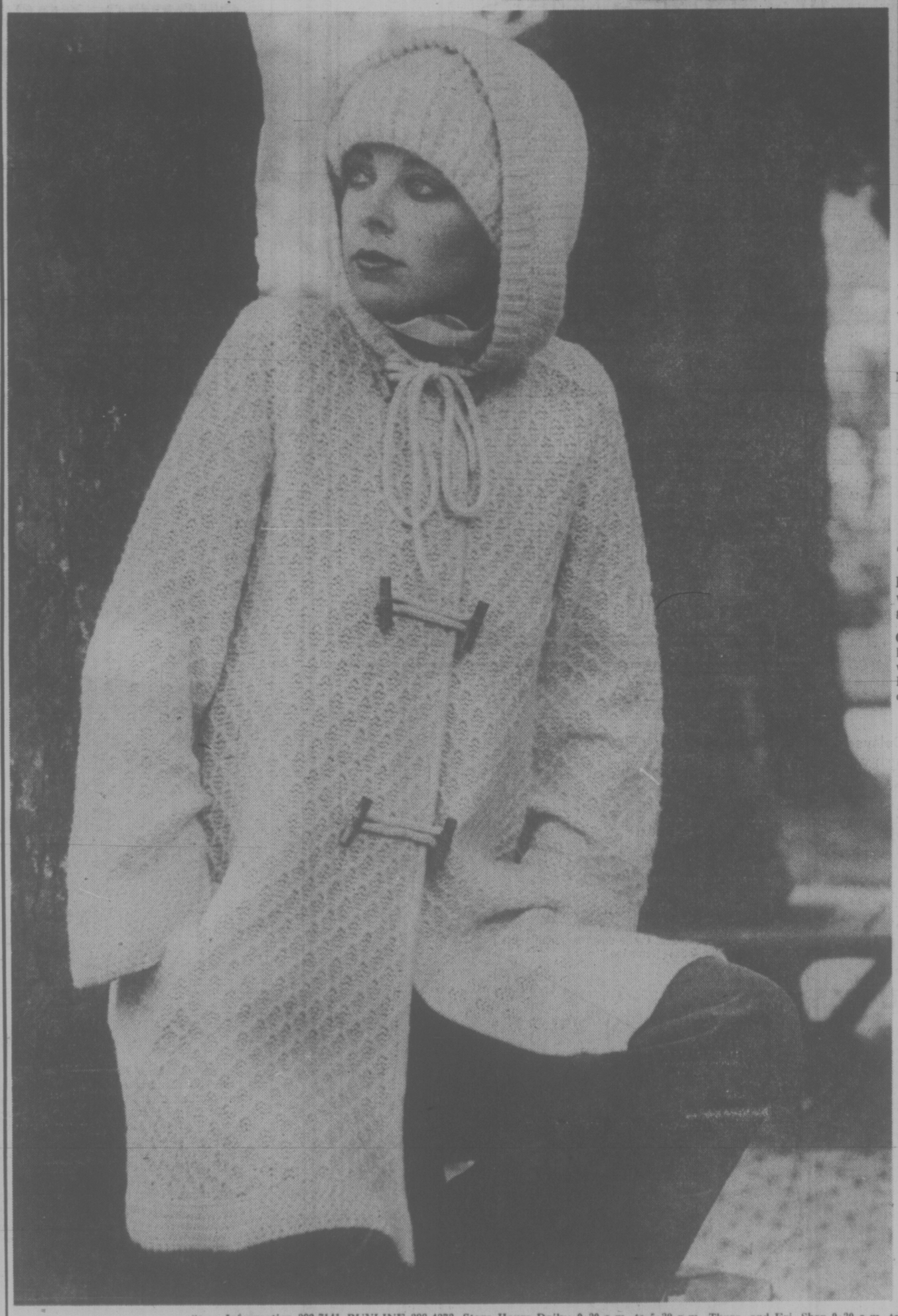

A

Nothing works so well with the changing seasons as a sweater by Jana

For fall, and a long time to come, the sweater. Not the strict look of years ago, but a new freedom. A new separateness. In a homespun, natural look. And the backbone of its look . . . shaping. Longer. Looser. Great over cowls and turtlenecks when you're layering it on. Right anytime with pants or skirts. Jana sweaters make it fashionably by never sacrificing one iota of comfort. These cosy bundlings certainly prove it!

A The hooded sweater coat has a toggle-buttoned closing. Our own exclusive in cream, blue, rust or ovaltine 100% wool. S.M.L. **35.00**

B The T-square tunic. Fluffy wool/mohair/nylon in mixed blue/purple or green/camel. S.M.L. **24.00**

C The boat neck pullover. Long and lean with 3-button shoulder detail. T-shaping with drop sleeves, turn-back ribbed cuffs. Ribbing across shoulders. Rust, black, wine or camel. S.M.L. **15.00**

Women's Sportswear, dept. 246, Floor of Fashion

Store Information 382-7141 BUYLINE 388-4373. Store Hours Daily: 9:30 a.m. to 5:30 p.m. Thurs. and Fri. Shop 9:30 a.m. to 9:00 p.m.

LIONS.TONIGHT.
PLAY-BY-PLAY ACTION
DIAL C-FAX 1070

Victoria Times

93rd YEAR, No. 43 ★★★ VICTORIA, B.C., THURSDAY, JULY 29, 1976 ★★★ 15 CENTS DAILY, 30 CENTS SATURDAY

CAMPERS WITH TRUCKS ON SALE NOW!
peter pollen ford
7-25

Slide Traps Vernon Woman

VERNON (CP) — A 37-year-old Hope woman was taken to hospital with leg injuries after being trapped Wednesday for 90 minutes in her mobile home in a massive mudslide a mile north of here.

Tons of water-laden earth plummeted down a hillside, burying the mobile home.

Rescuers scrambled to dig out Irene Shapka, who was trapped inside the trailer in the slide.

She was taken to hospital in Vernon, where she was reported to have suffered serious leg injuries. Her condition was satisfactory.

Heavy drilling equipment was used by rescue teams, who were on the scene within minutes.

Also destroyed in the slide was a garage, with a nearby home heavily damaged.

Witnesses said the mud rolled down the hillside, shattering the garage and carrying the wreckage into the mobile home, in which the woman was sleeping.

The hillside had been undermined by water, but no one knew where the water had come from.

Chinese City Lies in Ruins

PEKING (CP) — Tangshan, an industrial city of one million people less than 100 miles east of Peking, was reported in total ruin today after the most devastating earthquake recorded anywhere in the world in the last 12 years.

China admitted heavy loss of life in the quake that rocked the northeast Wednesday. Observers in Peking said tens of thousands of people may have been killed.

In the capital itself, an estimated 50 people were killed and city hospitals were swamped with victims, diplomatic sources said.

One minor tremor was felt today at 3:00 a.m. local time in Peking, where many of the city's six million residents spent the night on the streets in makeshift tents and shelters.

Officials were said to have told the city's populace that they will have to stay outdoors for at least two more days and nights.

The diplomatic sources said they understood from Chinese doctors that the city's main hospitals had sent all but the most urgent cases home. Officials manning the gates at the two biggest hospitals turned away everyone except those in need of emergency treatment.

Patients lined the corridors of the overcrowded hospitals, which were only using wards on the ground floor and tents. Upper floors were not in use for fear of further tremors.

Most of the injured quake victims were hit by falling masonry during the first major shock before dawn Wednesday, the sources said.

Many doctors and nurses were understood to have been sent from Peking to Tangshan at the quake's epicentre.

About 90 foreigners, many of them young children, were flown back to Peking today from the seaside resort of Pehteho, 80 miles northeast of Tangshan. Railroad lines were cut by the quake.

The foreigners were flown to Peking in a Trident jetliner from a military air base and saw long columns of trucks heading for Tangshan loaded with temporary bridge spans and prefabricated housing.

The was no official Chinese reaction to an offer of aid from the United States.

Hsinhua, quoting a statement from China's ruling Central Committee, said the first quake was centred in the Tangshan-Fengnan area and "comparatively strong shocks" were felt in Peking and Tientsin, China's third largest city with a population of 4.3 million.

Maurice Monge, head of a French friendship delegation, was in Tangshan when the quake struck before dawn. He said there was hardly a building left standing in the city.

Peking citizens wait in streets for aftershocks to stop

JOLT FOR RUSSIA

MOSCOW (UPI) — A strong earthquake rocked a sparsely populated area of the Soviet Union Wednesday night along the east coast of the Caspian Sea, the geophysical department of the Soviet Academy of Sciences said today.

"So far we have no details, but if the epicentre was close to the surface, it could be serious," a department spokesman said.

He said the quake had registered 6.3 on the open-ended Richter Scale.

The area around Grozny, capital of Chechéno Ingushskaya, is one of the Soviet Union's largest oil producing regions. In 1971 Grozny had a population of 349,000.

Ottawa Rapped Over Rescue

By PAT DUFOUR
Times Staff

The federal government is dragging its feet by not providing adequate rescue facilities on the Pacific Coast, Glen McDonald of Vancouver, supervisory coroner of British Columbia, said today.

He made the accusation after a six-man jury investigating the death of Swiftsure skipper Wilbur Willard, 46, of Seattle, faulted Ottawa for inadequate marine weather reports, radio communication facilities and rescue craft.

McDonald, himself a yachtsman, said he had "a blue plate jury" of experienced sailors, who ruled Willard's death accidental.

He said copies of the jury's findings and his own convictions that rescue facilities are inadequate were mailed today to Defence Minister James Richardson and Transport Minister Otto Lang.

McDonald said the transport department is not living up to an agreement made five years ago with the United States to switch from AM to FM radio.

Major Lou Villeneuve, officer in command of the Pacific Rescue Co-ordination Centre at CFB Esquimalt, agreed with McDonald that Canadian rescue helicopters lack equipment needed to carry out night search and rescue operations.

At the inquest Wednesday McDonald said he had a "gut feeling" that Canadians were not "pulling our weight" with proper rescue facilities.

He lauded the U.S. coast guard helicopter from Port Angeles and the two U.S. coast guard cutters that were the first to reach the scene where Willard's sloop Native Dancer grounded east of Bonilla Point.

Written statements by the surviving six crew members of Native Dancer, made to the RCMP in the Royal Jubilee Hospital, showed Native Dancer was too close to shore, having mistaken Carmannah Point lighthouse on the Canadian side of the strait for a channel marker.

When Native Dancer lost her rudder, Willard was swept over the side along with crew member John Tonan, 29, of Port Townsend, Wash. Tonan, who was wearing a wetsuit, managed to body surf ashore.

The statements also showed the sloop was carrying too much sail.

Villeneuve said, unlike their American counterparts, the Canadian helicopters are not equipped with spotlights and do not have Channel 16 on VHF (very high frequency radio) to allow them to communicate between air and sea.

The jury also ruled Wednesday that there should be continuous weather forecasts, rather than five or six times a day.

Normally the inquest would have been held at Sooke but McDonald said the Sooke coroner had waived the right.

B.C. HYDRO PROBER APPOINTED

Vancouver lawyer Hugh Ladner has been appointed industrial inquiry commissioner in the dispute between B.C. Hydro and the Office and Technical Employees Union, Labor Minister Allan Williams said today.

Ladner's initial appointment is for 14 days starting immediately and his recommendations are not binding.

Williams said he hopes Ladner will bring up the "discontinuance of the work stoppage with both parties," but said it was up to the parties whether they agreed to it or not.

SWIMMER SAYS BAN UNFAIR

Times News Services

Stephen Badger, one of seven Canadian swimmers expelled from the Olympic village for alleged curfew violations and drinking, said today he and some others were treated unfairly for the actions of a few.

"I feel it has damaged my reputation," he said in Winnipeg. "What worries me most about it all it that I'll be known as Badger the teenaged alcoholic."

Badger, a 19-year-old Australian living in Winnipeg, said he had three or four beers Monday evening in Montreal but had been given a clear impression by the coaches that moderate drinking was permissible once swimming competition had ended.

He said one swimmer did get drunk.

"But we didn't miss the curfew, or if we did it was because we helped one of the coaches get that one swimmer up to his room. I know three others arrived 20 minutes after we did and they were not disciplined."

Badger's Winnipeg coach, Tony Fraser, said swimming officials over-reacted and were "absolutely hypocritical."

"They're all being punished for one person. They said everyone was guilty by implication."

Sent home Tuesday were Vancouverites Lisa Geary, 15, Bruce Robertson, 23, and Lisa Borsholt, 14, as well as Graham Smith, 18, Edmonton, Wendy Lee, 16, Regina, Badger and Jim Hett, 22, Waterloo, Ont.

In another development, Romanian athlete Walter Lambertus, who left his quarters at the Olympic Village on Tuesday, has asked authorities for permission to remain in Canada permanently.

Lucille Sly, an immigration official in Ottawa said there has been no mention of refugee status in the application, which was made in the Niagara Falls area where Lambertus is staying with relatives.

GM Quarterly Profit Soars to $909 Million

DETROIT (AP) — The auto industry's bust-to-boom turnaround sent General Motors' profits in the second quarter soaring to a record $909 million, the highest ever by an industrial corporation for a three-month period.

April-June profits jumped 173 per cent from $333 million in the spring of 1975, when the industry was struggling out of its worst slump in four decades.

Chrysler Corp. earlier reported record profits for the period and Ford Motor Co. also is expected to set a new mark when it releases its financial results today.

GM's earnings top the company's previous quarterly record of $817 million set in the first quater of 1973. It also shatters the previous quarterly profit mark for an industrial company — $862 million set in the last three months of 1974 by Exxon Corp.

Meanwhile, GM has been fined a record $400,000 for refusing to comply with a United States government order to recall 186,000 cars with a possibly dangerous safety defect.

AIB 'Violators' Must Pay Up

OTTAWA (CP) — Two food companies were ordered Wednesday by the anti-inflation administrator to pay money from corporate funds and employee wages to the government because of violations of the federal restraint program.

The Atlantic Sugar Division of Atlantic Consolidated Foods Ltd. in Saint John, N.B., was told to pay $30,000 to the Crown and to withhold another $30,000 from its employees for payment to the government.

A second firm, Western Grocers Limited of Winnipeg, was told to pay $7,500 and to withhold another $7,500 from future wages for payment to the government.

Donald Tansley, the anti-inflation administrator, said in an interview he was trying to set out a principle that companies should only pay out wage increases within the guides. They should wait for raises above the controls to be confirmed by federal anti-inflation authorities before paying them. . "

The government's guides on total compensation — which includes wages, salaries, fringe benefits and other employer-paid benefits — limit increases to eight per cent for protection against inflation, two per cent for productivity and two per cent for experience adjustments.

CLRA HOPEFUL OF PROGRESS

Construction Labor Relations Association president Chuck McVeigh has expressed hope there will be some progress in the four-week old construction shutdown by late today.

Industrial inquiry commissioner James Kinnaird met with executive officers of CLRA Wednesday and is to continue his talks today.

NEWS BRIEFS

CLC Plans Strategy

OTTAWA (CP) — The executive council of the two-million-member Canadian Labor Congress (CLC) is meeting today to discuss the next stage of its fight against the federal anti-inflation program and possibly to set a date for a general strike.

UIC Payments Up

OTTAWA (CP) — Unemployment insurance benefits paid out in the first five months of 1976 totalled $1.676 billion, about 10 per cent higher than the amount for the same period last year, Statistics Canada said Wednesday. The number of claims this year for the first five months was 1,046,000 — down 12 per cent from 1975.

Belfast Pub Bombed

BELFAST (UPI) — A bomb exploded without warning at a crowded Roman Catholic-owned pub today, causing death and injury among drinkers at the bar. Police said "at least" one man was killed and 12 persons injured, some seriously. They said the death toll "could go higher."

Liquor Shops Close

WINNIPEG (CP) — Employees of government liquor stores walked off their jobs today to protest a decision by the Manitoba Liquor Control Commission to comply with a wage rollback ordered by the Anti-Inflation Board. The protest forced the closing of liquor stores in Winnipeg, Brandon, Portage La Prairie, Dauphin and other Manitoba centres.

WORDPLAY

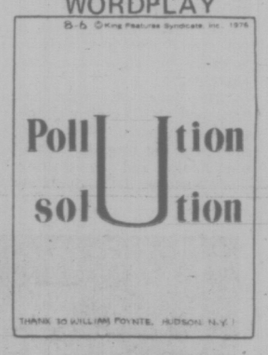

WEATHER

Tonight, Friday: Unsettled

INDEX

Classified 386-2121
News 382-3131

	Page
Births	26
Classified	26-37
Comics	25
Deaths	37
Entertainment	18, 19
Family	22, 23
Finance	6, 7
Gardening	27
Sports	10-14

Girlie Book Crackdown Coming?

Attorney-General Garde Gardom said today RCMP are surveying pornographic material, including "girlie books," on sale in B.C. and indicated a crackdown may be coming.

"We don't intend to have any type of depraved filth," Gardom said in revealing the RCMP check was launched after a recent federal-provincial attorneys-general conference.

Gardom said he does not know if the survey has been completed.

The attorney-general's comments came after a Vancouver police spokesman warned a flood of pornographic material is often a trigger in sexual molestations.

WOMAN FACES FRAUD CHARGE

A 35-year-old woman has been charged with defrauding the human resources department of $16,137.50 in welfare payments.

Gail Avon Leachman, of 140 Goward, appeared in Victoria provincial court today before Judge F. S. Green.

The alleged offence occurred between July 1, 1973 and July 27, 1976. The charge was laid in Saanich.

ROUNDUP IN COLWOOD JUST SO MUCH BULL

A 1,600-pound Aberdeen Angus bull has given Colwood RCMP the slip.

The elusive animal has been wandering in and out of the bush in the 4100-block Happy Valley Road for the past day or so.

Police got a call from a woman at 4192 Happy Valley at 6:40 a.m. today who reported the bull was back. "It's standing on my front lawn munching grass," she exclaimed.

Police and some friendly farmers rushed to the scene but by the time they got their the bull had gone.

No one seems to know where the bull came from or who its owner is.

"We expect we'll get a frantic call later today from a man saying his bull is missing," an RCMP spokesman said.

The spokesman was asked whether this proves that Mounties may always get their man but never their bull.

"On the contrary," he shot back. "We get a lot of bull in our job."

Kidnap Suspect Caught

CHOWCHILLA, Calif. (AP) — James Schoenfeld, sought in the kidnapping of 26 Chowchilla school children and their bus driver, was arrested today by Menlo Park, Calif., police.

His brother is already in custody in connection with the incident.

An early report said an Idaho-licensed van driven by Schoenfeld was chased north through Mountain view shortly after dawn on north-south U.S. 101, a major freeway, and caught by Menlo Park police. The site is about 25 miles south of San Francisco.

Schoenfeld, 22, was to be flown here today from the Alameda County jail in Oakland for a formal reading of the charges before Judge Howard Green, who set bail at $1 million when Schoenfeld surrendered last Friday.

U.K. Unions Make Peace For 3 Years

LONDON (UPI) — Britain's governing Labor party and the trade unions announced agreement Wednesday on a new "social contract" offering the nation the hope of three relatively strike-free years in exchange for social and economic policies acceptable to the unions.

"The new social contract will provide three years of industrial stability and the rebirth of our industrial system coupled with social priorities based on consultation and co-operation between the Labor party and the unions," Prime Minister James Callaghan told a news conference.

Len Murray, general secretary of the 10 million member Trades Union Congress, said, "The unions will see in this not so much a program as a part of life for British democracy."

The new agreement called for steps to create jobs, solve Britain's balance of payments difficulties, hold down prices and inflation, promote home building and "social justice and equality."

But it stressed the economic difficulties the country still faces. It said Britain's foreign debts now total an unparalleled $17 billion, meaning the country must shell out more than $800 million annually in interest payments alone.

Even Dead Not Safe in Lebanon

The Lebanese civil war has fast become one of the most vicious in modern history with atrocities being committed by both sides. Even the dead are no longer safe from this fury as British journalist Peter Niesewand reports.

Manchester Guardian

DAMOUR, Lebanon — The gang which descrated the hillside graveyard in the ruins of this Christian town began in a fury. They pried locks off the heavy metal vault doors, pulled corpses from their coffins and smashed them up. They built fires and burned somebodies.

Then as they worked their way down the hill through the 200 or 50 tombs, they grew tired, or lost interest. A handful of vaults were left untouched. Others were opened, with the decayed, waxy corpses simply turned out onto the ground.

The foul stink from some of the more recently dead showed that the desecration was ony a few days old. Two colleagues and myself here among the first to come across it in this deserted place.

Damour was destroyed in January, when left-wing and Palestinian forces came 15 miles along the coastal road south of Beirut. That action in which about 500 villagers were killed — was partly a reprisal for the destruction by Christian forces of the Qarantina area in eastern Beirut a day or two before. The number dead in Qarantina is estimated at 1,500.

January's attack was a revenge against the living who supported right-wing leader Camille Chamoun. The latest atrocity was a blind reprisal against the dead in a ghost town where no home has remained unlooted, unshelled and unburnt.

We saw two other persons in Damour: old women in black picking carefully through the charred rubble of a house. There was no way of telling whether they were the last of the hopeful looters, or whether they had come back to what had once been theirs to search and see if some utensil or trinket had survived. You don't stop for interviews in Damour.

In the six months since the destruction of the town, weeds have grown up among the marble and the concrete, and they crackle dryly as you walk through them. There are some white butterflies, and

See DEAD Page 2

FIGHTING FLARES

BEIRUT (UPI) — Heavy fighting broke out in the Lebanese capital today, despite a reported truce agreement between Syria and the Palestinian Liberation Organization.

Christian forces attacked Moslem-controlled Nabaa in northeastern Beirut with rockets, mortars and tanks. Palestinians and leftists responded with fierce house-to-house fighting in the southern Christian suburb of Ain Rummaneh.

At least 17 persons were killed in the new outbreak in the Christian suburb, rightists reported.

Heavy fighting also blocked the sixth attempt by the Red Cross to evacuate an estimated 1,000 persons from the besieged Tal Zaatar refugee camp in southeast Beirut.

Christian forces, who have refused to join any truce, have pounded the camp for 38 days.

The capital had been quiet in most sections following the Wednesday night announcement in Damascus of the accord between Syria and the PLO.

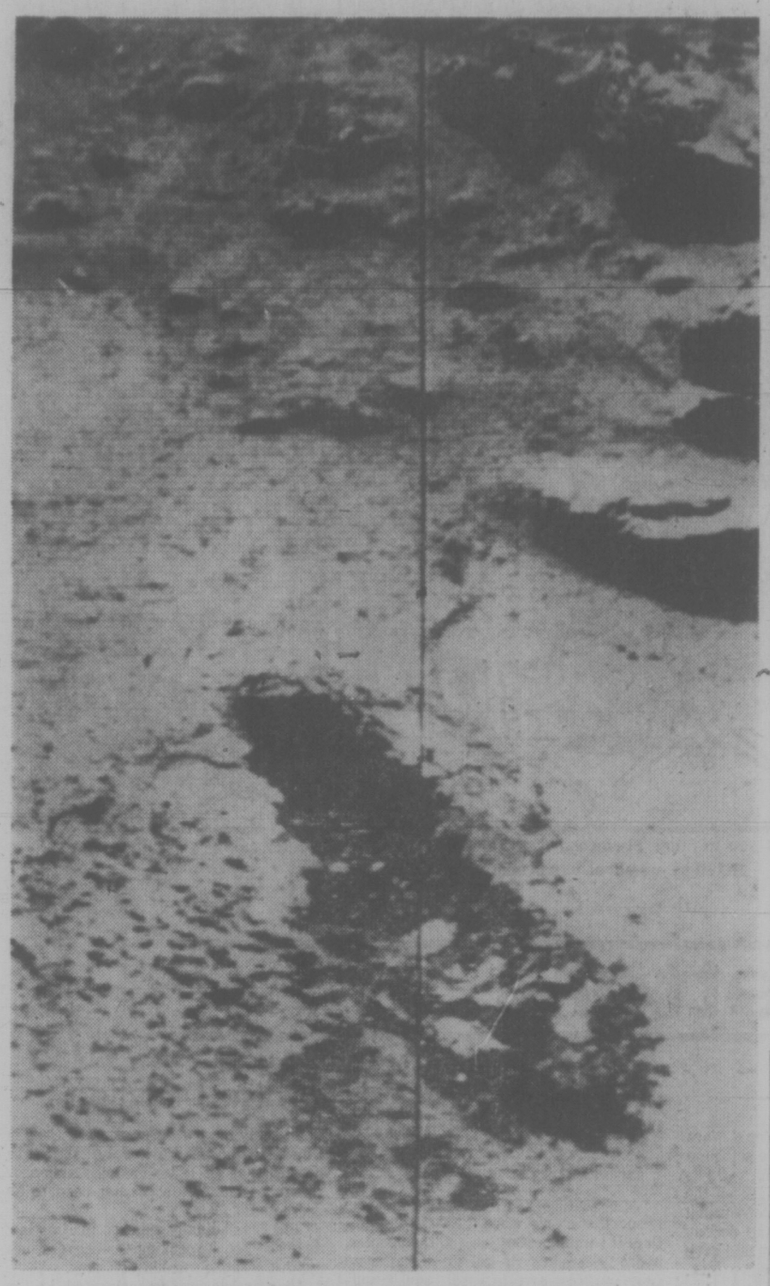

MARTIAN SOIL was gouged by Viking 1 as seen in this photo taken off a television screen. The event marked the first time man has scratched the surface of another planet, sending data back to Earth.

Mars Life? Answer Could Take Months

PASADENA, Calif. (UPI) — Viking 1 bathed a tiny sample of Martian soil with artificial sunlight today in the first attempt to see if life thrives on or just under the surface of Mars.

It may take biologists weeks or even months to reach any conclusions about the presence of extra-terrestrial life. Even a negative finding will not rule out Mars life.

The artificial sun experiment started Wednesday and was incubating the sample in a chamber filled with a Mars-like atmosphere rich in carbon dioxide. The test was designed to see if any Martian organisms take in carbon as plants on earth use sunlight to turn carbon dioxide and water into organic material.

The robot's intricate biology apparatus was to deliver a rich mixture of nutrients scientists call "chicken soup" to a second soil sample in another incubation chamber today. Confirmation was expected late tonight.

Viking's third life-detection experiment begins Friday when a simpler nutrient will be squirted into still another test chamber.

The idea of the three experiments is to stimulate the metabolic or photosynthetic processes of any Martian micro-organisms so byproducts of life can be detected.

The first run of the three biology experiments will be competed by Aug. 9. If the results are positive, biologists will have to repeat the 12-day tests before any conclusions can be reached.

"The mission is really just beginning," said Dr. Leslie Orgel of the Salk Institute for Biological Studies. "For those of us interested in organic chemistry and life, we've hardly got started."

The spoonful of soil was delivered to the biology apparatus Wednesday by Viking's retractable digging arm. Another sample went to the craft's inorganic chemistry analyzer but something happened to an instrument designed to look for organic molecules in the Martian soil.

Project director James Martin said a sensor in the organic analyzer failed to register that its hopper had been filled. This meant the experiment could not start until scientists determine what went wrong. The instrument will be photographed Saturday.

The trench left by the digging was two inches deep, seven inches long and 2½ inches wide.

capital scene

SHAWNIGAN INTERNATIONAL FESTIVAL CONCERTS, St. Michael's University School, Richmond, Tuesday, Thursday and Saturday at 8 p.m. Artists to be announced. For information call office, 595-2626.

KOPANITSA FOLK ENSEMBLE, folk dancing for all ages; Cameron Bandshell, Beacon Hill Park, Tuesday at 7 p.m. National Film Board and City of Victoria present films program at 9 p.m; also on Wednesday and Thursday.

VICTORIA BRASS QUINTET in concert, Cameron Bandshell, Beacon Hill Park, Saturday, Aug. 7 at 6 p.m

All branches of the Greater Victoria Public Library will be closed Monday, Aug. 2 for B.C. Day.

BBB ALLOWS ADVERTISING

TORONTO (CP) — The Better Business Bureau, with offices across Canada, has decided to permit business firms to use the agency's name to advertise the fact they belong to the bureau, a major policy change.

Illegal Phone Bug Upheld

VANCOUVER (CP) — A Vancouver county court judge ruled Wednesday that it was in the public interest that evidence obtained as the result of an illegal telephone tap be admitted in a drug conspiracy trial.

The decision by Judge J. E. Spencer came on the forty-third day of the trial against four Hong Kong nationals on charges of conspiracy to traffic in heroin and possession of heroin for the purpose of trafficking.

Charged are males Way Ting Li, 28, and Wing Keung Kwan, 34, and females Ching Yee Sin, 21, and Wai Fun Fung, 22. They were arrested Jan. 9, 1975.

The judge had earlier in the trial ruled that a telephone tap and a room tap in the motel room in which Ching and Wai were living was illegal, because a provincial prosecutor instead of a federal one had applied for it on behalf of the police.

Judge Spencer found that the information from the phone call was a factor, Albeit not a major one, in the arrest of Wing first, and subsequent arrests of Way, Wai and Ching.

But, he said, it is in the public interest that the information derived from the telephone call be admitted into the trial to uphold the law.

Judge Spencer also said the ruling did not violate the accused persons' rights.

VANCOUVER SET FOR CAR POOLS

VANCOUVER (CP) — The city's computerized car pool system is set to begin full-scale operation in mid-September, city engineer Bill Curtis said Wednesday.

The project, aimed at reducing rush hour traffic, will use a computer to match downtown workers according to where they live and work and what times they travel. Brochures explaining the program and containing a car pool application form will be distributed in downtown office buildings in September.

Curtis said persons expressing an interest in the program will receive a computer-matched list of prospective car pool members. It will then be up to individuals to choose people from that list and work out personal arrangements.

He said major downtown employers are being asked to help promote and organize the program within their own companies and to provide incentives to car pooling. Incentives could include such things as prefered parking space or reduced fees in company lots for car poolers, Curtis said.

He said the city may also consider reduced rates for car pools in parking lots it owns downtown and the possibility of allowing car pools to use exclusive bus lanes.

Introduction of the full-scale program, which will be available to all downtown workers, follows a pilot project that began in April. Curtis said 8,000 questionaires were distributed among employees of five major companies in the pilot project.

He said about 3,000 questionaires were returned and more than 800 of the applicants now are planning to form car pools, a success rate of about 11 per cent, which is about what the city expected.

Goal of the project is to reduce rush hour traffic volume by about 10 per cent.

The full program was to start June 30, but Curtis said it was decided that summer is a bad time to start advertising the program and the start was delayed until September.

During the pilot project, Curtis said, the city clarified the legal situation regarding car pools. Use of a car for a car pool doesn't require any special insurance or licensing.

Roof Dismantled

VANCOUVER (CP) — A number of schools in the Lower Mainland are to receive the roof panels of the controversial $350,000 Habitat information pavilion, built in downtown Vancouver for this summer's United Nations Habitat conference. The panels will be distributed to the schools which helped build them after temporary storage at Jericho Beach.

Seniors To Ride Free

Senior citizens can travel free on the B.C. Ferries Sept. 3 and 4 to enable them to attend the Pacific National Exhibition in Vancouver, Transport Minister Jack Davis said Wednesday.

Wednesday, Aug 25, and Friday, Sept. 3, have been designated Golden Age days at the PNE. Wednesday is normally a free day on the ferries for senior citizens, but not Friday.

Davis said Sept. 3 will be a free day and "if the seniors want to stay overnight, they can return on Saturday, Sept. 4 with the same free entitlement."

LOCAL and LONG DISTANCE MOVING
RELIABLE TRANSFER OF VICTORIA LTD.
Member of United Van Lines
388-6466 4-11

YES, WE MAIL newsletters and bulletins
IDEALETTER SERVICES LTD.
2524 Government St.
382-9296

CAMPING, HIKING SPECIALS
ABC'S SUMMER OF '76
Bergans PACKS!
FUTURUM & VIKING Reg. 91.95 Reg. 84.95 SALE 49.95
FJALLRAVEN packs 15% off
RUCKSACKS
Le Freney Reg. 81.95 SALE 65.95
Jannu Reg. 32.95. SALE 26.50
Tatra Reg. 33.95 SALE 27.00
Aiguille Reg. 45.95 SALE 36.95
SLEEPING BAGS sale!
59.95
99.95 up
NEW! Pioneer 8064
Mt. Logan 7025 7026
TENT SPECIAL only 249.95
Reg. 305.00
Supply may be limited!
Superb family backpacking tent!
The Expedition
Wt only 6 1/2 lbs
Chargex & Mastercharge welcome!
ABC Recreational Equipment
564 Yates St. Near Inner Harbour 384-6522
Open till 9 pm Thur. & Fri.
Down-filled gear, backpacks, XC skiing, snowshoes, quality tents & boots

"REMEMBER — IF IT'S NOT FROM MAIS YOU MAY HAVE PAID TOO MUCH"
OPEN THURS. AND FRI. 'TIL 9 P.M.
mais FURNITURE & APPLIANCES 1821
LAST CHANCE
TO GET IN ON OUR WAREHOUSE CLEARANCE
WE MUST BE OUT BY AUGUST 1ST — SO SHOP THURSDAY, FRIDAY AND SATURDAY FOR UNBELIEVABLE BARGAINS.
SAVE UP TO 50% AND MORE!
HERE ARE JUST A FEW EXAMPLES
MANY MORE NOT-ADVERTISED SPECIALS
• APPLIANCES •
McCLARY 16-CU.-FT. FRIDGE NO EXTRA CHARGE FOR COLOR $498
McCLARY 30" RANGE LIMITED QUANTITY IN WHITE $358
McCLARY DELUXE SELF-CLEANING RANGE NO EXTRA CHARGE FOR COLOR $498
RCA WASHER AND DRYER WITH LOTS OF EXTRA FEATURES, BOTH FOR ONLY ... $596
• BEDROOM SUITES •
OPEN STOCK SOLID MAPLE CANDLELIGHT FINISH "ELORA" VILLAGE COLONIAL BY SIMMONS
60" TRIPLE DRESSER WITH MIRROR $598
6-DRAWER CHEST $346
ARROW HEADBOARD $158
NIGHT TABLE $168
• DINING ROOM SUITES •
COLONIAL, 6-PCE. $468
MODERN, 6-PCE. $568
3-PIECE DINETTE SUITES 69.95
7-PIECE DINETTE SUITES $148
CHESTERFIELD SUITES from $258
• PORTABLE TELEVISION •
ZENITH 20" SCREEN, 2 ONLY $598
RCA COLOR TRAK 20" SCREEN $598
SANYO 20" SCREEN $498
mais FURNITURE and APPLIANCES
1821 Cook 385-2435
ALL ROADS LEAD TO MAIS
OPEN 9-5:30 THURS. and FRI. 'til 9 P.M. SAT. 9:30-5
ATHLETIC PARK CALEDONIA FREE PARKING MAIS COOK ST. PANDORA
7-29

Two words for smooth. Special Old.

Now Sir, About That Bottle Of Choice Imported Brandy

By DEREK SIDENIUS
Times Staff

So you go to the United States or abroad, buy a bottle of brandy, some perfume or a new suit, and think all you have to do on your return is fill out a customs slip.

Wrong.

What you are also supposed to do, believe it or not, is pay provincial sales tax.

The Social Services Tax Act stipulates any B.C. resident bringing in "tangible personal property" for his own consumption or use is required to write to the commissioner of tax, declaring the purchases and enclosing a cheque to cover the seven per cent sales tax.

The requirement extends to residents making purchases in other provinces too, and even to non-residents who have purchased "tangible personal property" within 30 days of arriving in B.C.

An offence under the act carries a minimum penalty of a $10 fine, a maximum of $1,000.

Hardly anyone knows the law exists.

But even if it was widely known most people probably would ignore it because it's virtually impossible to enforce.

Ever since the sales tax started in B.C. in 1948, provincial authorities have pondered how to tax out-of-province purchases.

Such purchases are reckoned in the millions of dollars each year and pose a tantalizing potential source of revenue for the government.

But reliance on self-reporting has failed.

A spokesman for the tax department said, with masterful understatement, that persons making voluntary submissions are "on the whole rather rare."

"Whenever we get one my first impulse is to hold the person out as a shining example."

The problem with enforcement is the government would have to post tax collectors at every border crossing, airport and seaport in the province.

"Quite frankly we don't know whether the amount of tax we would collect would be worth the enormous costs of such a program," the spokesman said.

The alternative, of course, is to get federal customs and excise officers to collect the sales tax for the province.

Everyone agrees that's the simplest, easiest solution. But the federal government wants no part of it.

SILHOUETTE IN THE SURF is this bikini-clad girl wading among the stones below Dallas Road. But the big cover-up started today as the weatherman served warning on scantilly-attired beach-goers that his crystal ball is decidedly clouded and cool air is moving in from the north. (John McKay photo).

Viet Lands A Job

Exactly 410 days after arriving in Victoria Nhien Quang Thanh has landed a job.

The 58-year-old Vietnamese refuge started this week as a night auditor at the Chateau Victoria.

It's a far cry from what he once did.

A graduate of a university in Vietnam with a masters degree in law, Thanh served as his country's consul-general to Hong Kong from 1964 to 1969 and to Cambodia from 1970 to 1974.

With the fall of the South Vietnam government last year he was forced to flee Saigon, leaving behind all his possessions. The new government has taken over his house and properties. Nothing remains.

He, his wife, their eight children and two grandchildren arrived here on June 12, 1975. They were the only family to settle in Victoria of more than 3,000 refugees brought to Canada.

The Canadian governmnt has guaranteed the refugees financial help until they find employment and are able to support themselves.

Thanh says he could not begin to count the number of job applications he has filled out over the past 14 months. His hopes have hinged on getting on with the federal government as a French-English translator.

He applied for the position last fall, wrote exams in Vancouver earlier this year, and attended an interview in Winnipeg in March.

Last week he got a letter from the federal civil service saying his application was still under consideration but that there were "some more formalities" to complete.

Meanwhile, Thanh is grateful for the job he's got.

"It's good to be back to work again," he says.

Wilkie Men Can't Expect 'Cordon Bleu'

Officials at Wilkinson Road jail said today inmates' complaints about the building and kitchen facilities may be justified, but they defended the quality of food and medical care.

Their comments came in response to a petition presented in Victoria provincial court Wednesday in which inmates charged the preparation and quality of food failed to meet health standards.

The petition, signed by 38 of 85 inmates in the maximum security remand centre, was addressed to "The Province of B.C." and asked for an investigation by the B.C. department of health.

It said, in part, that "a number of inmates continually vomit after a meal" and that inmates had "boycotted some meals."

But acting director Tim Thimsen said he had no reports of anyone being sick.

"The staff eats the same food as the inmates do and to my knowledge no one has become ill," he said, adding that inmates' complaints about the quality of the food are a fairly common occurrence.

"What do they expect anyway — Cordon Bleu service ? The food's nutritional. In fact, they probably eat a lot better than many people out on the street."

THIMSEN
. . . "staff eats same food"

He noted today's menu included cream of wheat, grapefruit juice, sausage and eggs, honey, toast and coffee for breakfast. For lunch there was tomato juice, cold plate of baloney and potato or tossed salad, tiff pears and coffee. And for dinner — baked ham with mustard, steamed potatoes, carrot fingers, steamed chocolate pudding and sauce.

On Friday the inmates will dine on rolled oats, stewed prunes, boiled eggs, jam, toast and coffee for breakfast; clam chowder, filet of sole with tartar sauce, french fries, green peas and fresh fruit for lunch; and grilled pork chops and gravy, creamed potatoes, tinned corn and pumpkin pie for dinner.

This week's dinners have included roast beef, roast pork, beef and vegetable pie, club steaks, baked ham, grilled pork chops and hamburgers.

"They have way more meat in their diet than I have at home," Thimsen said.

He said, however, the food preparation area in the 63-year-old institution leaves much to be desired.

"It's not in good condition, but we're trying to do something about it."

He said renovations to the kitchen are expected to start soon and during that period trailers will be used as makeshift dining rooms.

Thimsen said complaints about lack of medical care in the jail are groundless.

On Wednesday, an inmate said in an affidavit that a prisoner had been denied medical attention for a staph infection and placed in solitary confinement in a segregation cell.

Thimsen said the accusation was "nonsense." The prisoner in question had been treated and was lodged not in a segregation cell but in the isolation wing of the jail's hospital.

The affidavit also protested the use of solitary confinement and said it contravened a Supreme Court of Canada ruling.

But Thimsen said the ruling pertained to the use of solitary in federal institutions and referred to continued confinement.

At Wilkinson Road, Thimsen said, segregation cells were sparingly used but necessary for segregating recalcitrant prisoners. The punishment rarely went beyond two to three days, he said.

"Sure the inmates have lots of complaints about this place that are legitimate because it is a rat hole and I can empathize with anyone having to live in it.

He did not know what prompted Wednesday's protests but said censorship of in-going and out-going mail at the jail had been relaxed in recent weeks.

Water Talks Started

Preliminary discussions on the water and development problems of Shawnigan Lake were held with the provincial municipal affairs department Wednesday.

Dick Stephenson, Shawnigan's director on the Cowichan Valley Regional Board, met with C. H. L. Woodward, associate deputy minister of municipal affairs and "we kicked the problems around," Woodward said today.

He said the discussions were general and he expected Stephenson to discuss the situation with the other regional directors before making any requests for government action.

Shawnigan Lake residents have asked the government for a moratorium on development in the area, and that the government fund a water study.

Islanders Arm for Bus Battle

By LIZ HUGHES
Times Staff

Salt Spring Island residents, armed with petitions, will tackle the provincial government in mid-August to get B.C. Hydro bus service.

The fight for public transit on the island has produced an unlikely coalition — the Salt Spring Island Community Society, the Rotary Club, the Chamber of Commerce and the Society for Pollution and Environmental Control.

Petitions asking the government to provide bus transportation were placed in all shops on Salt Spring last week and have collected about 300 signatures.

Mike Doherty, a member of the community society and co-ordinator of the petition efforts, said he hopes to have almost 3,000 signatures by mid-August when the formal request will be made to Municipal Affairs Minister Hugh Curtis, MLA for Saanich and the Islands, and Transport Minister Jack Davis.

There is no public transit system on the island and the need for some sort of bus system has been evident for some time, Doherty says. Of the island population of about 5,000, 25 per cent are over 65 and must rely on private cars or the island's only taxi firm for transportation.

There are three ferry terminals on Salt Spring — Vesuvius, Long Harbour and Fulford — and Doherty says the use of cars to get on and off the island would be eliminated if a bus ran along a regular route that took in the ferry terminals.

The community society also hopes to get a commitment from the government for a dial-a-bus system particularly for senior citizens.

Doherty says the petitioners have encountered some opposition from islanders who shy away from the spectre of higher taxes to pay for the bus service and others who just don't feel a bus service in a rural area like Salt Spring is feasible.

"But Salt Spring is growing really fast," Doherty says and his group feels a bus system would keep the island more rural by eliminating the need for the increasing use of cars.

The group expects resistance from the government because of the cost of the proposal, but Doherty insists it would probably be cheaper in the long run.

The costs of more and wider highways to accommodate the population, bigger ferries to handle the growing number of people on the island and the human and medical costs of car accidents probably would equal the money necessary for the bus service, Doherty says.

Allan Hardie of the Salt Spring Chamber of Commerce says the idea of public transit on the island has been brewing for a long time.

The chamber supports the idea, he says, especially a system of public transportation to and from the three ferry terminals.

"We're not trying to encroach on the private taxi service," Hardie says and the two could probably work together.

Canvassers have started a door-to-door campaign and one of the group organizers said that in three shops that cater mainly to older residents, at least one petition sheet per day is being filled in each place.

"We can hardly keep them in there fast enough."

Woman Robber Wore Straw Hat

A Bonnie and Clyde team robbed Niagara Grocery in James Bay of $270 while brandishing a sawed-off shotgun in the second of two armed robberies in Victoria Wednesday.

The bearded, five-foot, six-inch robber was accompanied by a blonde woman in summer outfit, complete with a straw hat.

Proprietor Rober Lee was confronted by the couple at about 4:15 p.m. and the man demanded money.

Lee put the cash in a bag and provided — on request — another bag for the man's shotgun. The pair escaped on foot, evading Waylim, Lee's brother, who chased them.

It was the second holdup for the store at 579 Niagara since last year.

In an earlier holdup at Cedar Hill Beauty Salon, 3133 Cedar Hill, a stocking-masked thief threatened a 10-year-old boy with a meat cleaver while demanding money from the child's mother.

Andrewena Lee handed him $41 from the till and he fled, but not before scaring Mrs. Lee's son, William.

The robber, who entered the salon from an open rear door, grabbed the boy by the hair and held the meat cleaver over his head.

IT'S MESSY SITUATION

Pooch Poo Patrol Pooh-Poohed

Oak Bay council by a 3-2 vote today turned down a committee recommendation to make dog owners clean up their pets' droppings.

But council did give initial approval at a special meeting to ban dogs from Gonzales and Shoal Bay beaches between June 1 and Aug. 31.

★ ★ ★

The council majority argued that the clean up recommendation would be unenforceable.

"I don't like to see a bylaw go forward that can't be enforced," said Ald. Norm Pimlott.

Ald. John Goult said he has never been convinced that the need for this kind of control is self evident and he described the proposal as "nonsensical legislation" which is unenforceable and therefore is a "farce."

Ald. Shirley Dowell described the recommendation as a "motherhood thing" which was unenforceable and therefore not a "true bylaw."

Ald. Doug McLelland, who was supported by Ald. Isabel Craig, said the need for the bylaw is self-evident and it is objectionable "to have this visual and health pollution."

Reacting to comments that it would be unenforceable, he said "I don't believe our society rests on the policeman. It is not necessary for a policeman to follow every motorist to make sure they are on the right side of the road."

★ ★ ★

He wondered if the council majority was saying they are so cynical about the people of Oak Bay that the residents will not obey a law unless forced to.

But Pimlott retorted that when a person decides to break the law on the road that is his decision. But "when a little old lady walks her dog" and it defecates "that's not her decision and that's the difference."

V.I. Horsemen Hard Hit by Increase in Ferry Fares

For Vancouver Island's horse breeders and owners this is the summer of their discontent — and it has nothing to do with the weather.

Cause of all the grumbling is the higher fares policy of B.C. Ferries which, they claim, has drastically curtailed their participation in mainland horse shows, faced them with higher feed costs and even threatens their livelihood.

Barbara den Boer, 4690 West Saanich Road, who breeds Appaloosas and is the Vancouver Island Appaloosa club representative for the B.C. Horse Owners' Association, hs spurred the horse-loving fraternity into action by organizing a protest petition.

Although copies of the petition are still circulating through various breed and hunt clubs, she has already submitted a 450-name list — including names of B.C. mainland and Washingtn state residents — to Transport Minister Jack Davis.

In an interview Wednesday, Mrs. den Boer explained that attendance at mainland shows is essential if Island breeders are to keep their lines in the public eye. Show success enhances the desirability and cash value of their stock.

There are recognized show circuits for Morgans, Quarterhorses, Appaloosas and Arabians, but the Island has only one Arabian show (at Duncan) while all the Appaloosa shows are on the mainland.

Most breeders are therefore obliged to travel by ferry virtually every weekend throughout the summer.

Mrs. den Boer said the round-trip fare for her husband and herself to tow a two-horse trailer behind their pickup truck fitted with a "tiny" camper used to be $28, but since the ferry fare increase it is now $76.

This summer they are wincing and paying because they had committed themselves to club dues and show entries early in the year, she said, "but next year we just will not be able to."

Mrs. den Boer said everyone she has spoken to is in the same difficulties, and breeders and trainers from the B.C. mainland, Washington and Oregon are also "up in arms" because they can't afford to come to Island shows as they used to.

The higher fares have already taken their toll on entries for Vancouver Island shows, she said.

Of the five Island shows on the Quarterhorse circuit, four used to be Class-A shows and the other a Class-B, but this year only one show has had the "A" rating.

She said one Island breeder she knows has decided to board his horses with a Vancouver trainer because, expensive though boarding is, it still works out cheaper than moving the animals back and forth on the ferries.

Quarterhorse breeder Gordon Stevenson, of 4150 Granville, said last year he exhibited in more than 40 shows throughout B.C., Alberta, Washington and other parts of the U.S., but this year he can't cover anything like that number.

Basic transportation costs for his rig last year amounted to a little over $1,000; to attempt the same frequency of trips this year would set him back close to $5,000.

Yet showing is an economic necessity for breeders, he stressed: "The only way you can advance your breed of horses is to exhibit them amongst their contemporaries" and try to win the coveted blue ribbon.

"You don't have any business at all if you can't show your horses," he added.

Stevenson said the same problem confronts the Island's breeders and owners of race horses, and the higher fares are "certain" to harm the established racing program at Sidney's Sandown track.

Cattle, sheep and pig breeders are similarly affected, he noted, and Mrs. den Boer expressed concern that young 4-H members who show their animals at Vancouver's Pacific National Exhibition in the fall won't be able to take part this year.

Richard Stocks, executive director of the B.C. Federation of Agriculture, said to date he hasn't received any complaints from Island livestock farmers, but he is "waiting for the foot to fall."

The producers are being hit both ways, he said, by having to pay higher feed costs and higher freight charges to ship the stock to the mainland.

Stevenson said a bale of alfalfa which costs $2 in the Interior and $4 in the Fraser Valley costs $8 here on the Island. On top of the higher feed costs, "ferry fares have been increased to the point where we are living in a prejudiced area."

Champion show jumper Bo Mearns, who narrowly missed selection for Canada's Olympic team, said mainland entries are "cut in half" for her show for hunters and jumpers at the Hunt Valley stables on Dooley Road this weekend.

She said one commercial trucker who used to charge $60 per animal for the trip is now charging $200, and owners simply cannot afford that.

386-2121
Monday through Saturday
8 a.m. to 6 p.m.

CLASSIFIED ADVERTISING

Vancouver Island's Largest Shopping Centre in Print

386-2121
Monday through Saturday
8 a.m. to 6 p.m.

CLASSIFIED ADVERTISING RATES

All rates quoted are for insertion in both the Daily Colonist and Victoria Times.

Single Paper rates available on request.

REGULAR CLASSIFIED LOCAL RATE. PRIVATE PARTY ONLY
1 or 2 days
12c per word per day
3 to 5 consecutive days
10c per word per day
6 consecutive days or more
9c per word per day

All real estate, mobile home, rental and business advertising is considered to be commercial advertising and will be charged for accordingly.

REGULAR CLASSIFIED LOCAL RATE COMMERCIAL ADVERTISING
1 or 2 days
15c per word per day
3 to 5 consecutive days
12c per word per day
6 or more consecutive days
11c per word per day

SEMI-DISPLAY LOCAL RATES
Any advertisement which varies from 6 pt. regular classified style shall be considered semi-display
14 agate lines per column inch
1 or 2 days
35c per agate line per day
3 to 5 consecutive days
30c per agate line per day
6 or more consecutive days
45c per agate line per day

NATIONAL AND OUT OF PROVINCE RATE
Regular Classified 15c per word
Semi-Display 40c per agate line
14 agate lines per column inch

BIRTH NOTICES
Up to 30 words $3.30
Each additional word 10c

DEATH NOTICES, MEMORIAL NOTICES AND CARDS OF THANKS
47.5c per count line per day

PRIVATE BOX NUMBERS
$2.75 except Help Wanted Advertisements, $4.40 which includes a Position Filled Advertisement.

Contract rates for local businesses available on request.

CLASSIFIED ADVERTISING COPY DEADLINES

REGULAR CLASSIFIED advertising may be placed in The Daily Colonist up to 5 p.m. the day prior to publication and in the Victoria Times up to 6:00 p.m. the day prior to publication.

SEMI-DISPLAY advertising may be placed in The Daily Colonist up to 12 noon the day prior to publication and in the Victoria Times up to 4 p.m. the day prior to publication.

CLASSIFIED SERVICE FOR DUNCAN COWICHAN VALLEY AND CHEMAINUS

Classified Ads phoned in to our Duncan office before 3:30 p.m. will appear in the following day's papers.

746-6181

TERMS OF PUBLICATION

The Victoria Press Ltd. shall not be liable for non-insertion of any advertisement beyond the amount paid for such advertisement.

In the event of an error occuring the liability of Victoria Press Ltd. shall not exceed the charge for the space actually occupied by the item in question.

All claims on error in publication shall be made within 12 hours thereafter and if not made shall not be contested. No claim will be allowed for more than one incorrect insertion not for errors not affecting the value of advertisement.

All estimates of cost are approximate. Advertisers will be charged with space actually used.

All advertising copy will be subject to the approval of the Victoria Press Ltd., who reserve the right in its sole discretion to classify, reject or insert copy furnished.

All advertisements must comply with the British Columbia Human Rights Act. This act states no advertisement may state or imply a preference, limitation or specification on the basis of an applicant's race, religion, colour, marital status, ancestry, place of origin, age; or sex (unless the matter relates to the maintenance of public decency AND prior approval has been obtained through the Human Rights Branch).

While every endeavor will be made to forward replies to box numbers to the advertiser as soon as possible, we accept no liability in respect of loss or damage alleged to arise through either failure or delay in forwarding such replies, however caused, whether by negligence or otherwise.

NOTICE OF COPYRIGHT

Full complete and sole copyright in any advertisement produced by Victoria Press Ltd. is vested in and belongs to, Victoria Press Ltd., provided, however, that copyright IN THAT PART AND THAT PART ONLY of any such advertisement consisting of illustrations, borders, signatures or similar components which is, or are, supplied to Victoria Press Ltd. by the advertiser in the form of reproduction proofs, veloxs, engravings, etc., and incorporated in said advertisement shall remain in and belong to the advertiser.

BUSINESS OFFICE HOURS

Monday to Friday
8:30 a.m. to 5 p.m.

PHONE DIRECT
386-2121
TO PLACE YOUR CLASSIFIED ADVERTISEMENT

CLASSIFICATION INDEX

VITAL STATISTICS
1 Births
8 Cards of Thanks

THE FOLLOWING SEVEN CLASSIFICATIONS ON THE LAST PAGE OF CLASSIFIED

305 Deaths and Funerals
308-A Cards of Thanks
309 In Memoriams
310 Funeral Directors
311 Monuments
312 Florists
313 Miscellaneous

NOTICES
14 Announcements
15 Coming Events and Meetings
16 Catering, Banquets and Reception Rooms
17 Restaurants
18 Places to Visit
20 Lost and Found

EMPLOYMENT
21 Help Wanted — General
22 Office Help
23 Skilled Trades
24 Sales Persons and Agents
25 Teachers
26 Part Time—Temporary Help
30 Situations Wanted

BUSINESS SERVICES AND DIRECTORY
36 Business Services and Directory

PERSONAL SERVICES
33 Bands, Musicians and Orchestras
34 Pre-Recorded Music
40 Business Personals
43 Dancing
42 Education
71 Music Teachers
39 Personals
32 Trade Schools
38 Travel

MERCHANDISING
83 Aircraft
117 Antiques
78 Bicycles
80 Boats and Marine
65 Building Supplies
93 Cameras, Supplies and Photo Finishing
127 Chicks, Poultry, Hatching Eggs, Supplies
135 Farm Implements
60 Fuel
97 Furniture
129 Garden Supplies
99 Groceries, Meats and Produce
130 Heavy Equipment and Machinery
128 Livestock, Supplies and Events
100 Miscellaneous for Sale
103 Miscellaneous Wanted
109 Miscellaneous to Rent
77 Motorcycles
70 Musical Instruments
125 Pets and Supplies
96 Ranges, Stoves and Furnaces
92 Sporting Goods
115 Swaps
63 Timber
98 TV, Stereo, Radio Sales and Service
112 Wanted to Rent, Miscellaneous
116 Coins and Stamps

AUTOMOTIVE
155 Automobile Financing and Insurance
164 Auto Body and Painting
162 Auto Repairs, Service and Towing
168 Campers, Trailers and Motor Homes
166 Cars and Trucks Wanted
150 Cars for Sale
151 Sports, Import Cars
148 Lease Vehicles
169 Mobile Homes and Parks
149 New Car Directory
160 Parts, Accessories
158 Tires
154 Trucks, Buses and Vans
156 U-Drive and Auto Washing

ACCOMMODATION
185 Convalescent and Rest Homes
175 Hotels
178 Summer Homes, Cottages and Resorts
181 Tourist Accommodation

RENTAL
201 Apartments to Rent, Furnished
200 Apartments to Rent, Unfurnished
202 Furniture to Rent
203 Apartments Wanted
206 Duplexes to Rent
207 Duplexes Wanted to Rent
215 Halls, Warehouses, Stores and Offices to Rent
197 Housekeeping Rooms to Rent
199 Housekeeping Rooms Wanted
211 Houses to Rent, Furnished
210 Houses to Rent, Unfurnished
212 Houses Wanted to Rent
190 Room and Board
191 Room and Board Wanted
193 Rooms to Rent
194 Rooms Wanted
204 Shared Accommodations

FINANCIAL
155 Automobile Financing and Insurance
233 Mortgage Loans and Insurance
234 Mortgages for Sale
230 Personal Loans and Insurance
235 Wanter to Borrow

REAL ESTATE
280 Acreage for Sale and Wanted
240 Business Opportunities
241 Business Opportunities Wanted
247 Commercial or Industrial Properties
258 Condominiums and Townhouses
253 Country Homes and Properties
270 Exchange Real Estate
298 Farms for Sale and Wanted
263 Garages for Sale, Rent, Wanted
293 Gulf Island Properties
250 Houses for Sale
265 Houses Wanted to Buy
295 Listings Cancelled
268 Listings Wanted
271 Lots for Sale
294 Mainland and Out-of-Province Properties
273 Property for Sale
274 Property Wanted
244 Revenue Property
245 Revenue Properties Wanted
285 Up-Island Properties
256 Waterfront Properties
200 Churches

SUBSCRIPTION RATES

Wherever carrier service is maintained, $4.00 per month.

By mail — Canada, $5.00 per month, $14.50 per 3 months, $28.00 per 6 months, $55.00 per year.

Outside Canada, $12.00 per month, $35.00 for 3 months, $70.00 for 6 months, $132.00 per year.

SATURDAY TIMES ONLY
SUNDAY COLONIST ONLY

Canada, 35 cents per copy, $18.00 per year.

Outside Canada, 60 cents per copy, $30.00 per year.

CIRCULATION REPRESENTATIVES

Duncan, Chemainus—Mr. HILTON HOLT 746-6181
Nanaimo 753-2766
Lake Cowichan 749-3156

United States Representatives
MATHEWS SHANNON and CULLEN, INC.
New York, Boston, Chicago, Detroit, Philadelphia, Pittsburgh, Cleveland, Syracuse, Charlotte, Atlanta, Cincinnati.

PAGE REPRODUCTIONS OR MICROFILM COPIES OF COMPLETE PAPERS AVAILABLE FOR ALL PAPERS PUBLISHED
PHONE 382-7211, LOCAL 276

1 BIRTHS

HOLLAND — Born to John and Sue, a son, Luke James Cuyler, 9 lbs. 11 ozs. on July 18, 1976. A brother for Mark and Jess. Thanks to Dr. W. C. Ross and Jubilee maternity staff. (Insured).

IANNARELLI — Born to Joe and Kathy on July 27, 1976 a daughter, Jennifer Marie (7 lbs. 1 oz.). A sister for Jocelyn. Many thanks to Drs. Bule and Moore and V. G. H. maternity staff.

NIXON — Ross and Gayle (nee Lambrick) are pleased to announce the birth of Brian Ross, 8 lb. 7 oz., on July 24, 1976. Thanks to Dr. Robert Smith, Dr. O'Brien and maternity staff at Victoria General.

DEATH and FUNERAL ANNOUNCEMENTS DIRECTLY FOLLOWING CLASSIFIED

15 COMING EVENTS and MEETINGS

ESQUIMALT COMMUNITY SPORTS
BINGO
OVER $700 paid out in prizes last week
Early Bird Games 7 p.m.
Regular Games 7:30 p.m.
Admission $1
Extra Cards 25c each
ESQUIMALT LEGION ADMIRALS RD.
Every Thursday
Free Bus to Town

FOOTBALL
BINGO
Victoria Curling Club
1952 Quadra St.
EVERY THURSDAY
20 GAMES
6 Cards $2.00
Early Bird Games 7 p.m.
7:30 Regular Games
5 Extra Games .25 per card
Good Neighbour Games
Free Bus To Town
Proceeds in Aid of Minor Football

OVER $600 in Prizes Last Week
Leonardo Da Vinci
BINGO
195 Bay Street
Every Thursday Night
5 Early Bird Games 7:00
25c a Card, 5 for $1.00
20 Regular Games 7:30
6 Cards $2.00
5 Extra Games
25c a Card, 5 for $1.00
Door Prizes and Good Neighbour Games
Lots of Parking
Concessions

BINGO
LANGFORD LEGION STATION RD.
Every Thursday OVER $800 PAID OUT EVERY WEEK IN PRIZES. Early bird games, 7 p.m. Regular games at 7:30 p.m. Admission $1.00, extra cards 25c each or 5 for $1.00.

VIC WEST SOCCER CLUB
BINGO
OLD AGE PENSIONERS' HALL
CANCELLED UNTIL FURTHER NOTICE

OAK BAY NDP STRAWBERRY tea, Saturday, July 31, 3 to 5 p.m., at Henderson Hall, 1632 Yale. Charles Barber, guest pianist and speaker, $1.50 per person. Everyone welcome.

MYSTERY TOURS
Leaves V.I. Coach Lines depot every Sunday at 1:30 p.m. Return 5 p.m., $4.50 includes tea. 385-4411.

20 LOST and FOUND

LOST — FEMALE SHELTIE, black and white with some tan markings. Responds to name Rosie. Was seen last in Rock Heights-Esquimalt area. Reward. 658-8543 or 386-5232.

LOST: BLACK FEMALE CAT IN Spoke Road-Humpback Road area, family pet. Reward for any information leading to her whereabouts. 478-8274.

LOST: FEMALE CHIHUAHUA, ???-block Hillside area. Fawn in color. Answers to "Juanita." Reward, 385-6949 or 595-6471.

LOST: GOLD WITTNAUER GENeve watch, Central School Field. Reward. 386-5511, 383-3980, or 382-3097.

FOUND: LIGHT GINGER KITten, 4 mths, male, Dallas Rd. Animals' Crusaders. 386-9832.

LOST: GOLD FRAME GLASSES, area Post Office — Yates. Reward. 382-7897.

LOST, GOLD CHARM BRACELET, without charms. Fernwood-Gladstone area. 598-2265.

LOST: PURPLE AND GOLD ALL-star jacket, keepsake, reward. 385-6201.

FOUND: OUR PRECIOUS SALUKI. Most grateful thanks to all who cared. God bless you. 478-5039.

FOUND: GREY AND WHITE FEMALE kitten, Douglas and Johnson area. 385-1628 after 4:30.

LOST AT THETIS LAKE ON SUNday, 5 month old male black Lab cross. 385-7379.

LOST PAIR GLASSES, DARK frames, Willy's Beach, July 25, 384-0936.

LOST: 7 MONTH TABBY CAT, Mount Doug High School area. 384-1309.

LOST: LADY'S GLASSES IN light blue case. Between Esquimalt-Oak Bay. 598-1516.

LOST: MAN'S BROWN WALLET Phone 477-2725. Reward.

LOST: ALL WHITE NEUTERED cat, part persian, 595-2819.

SELL IT FAST THROUGH CLASSIFIED

21 HELP WANTED GENERAL

ADVERTISEMENTS IN THIS CLASIFICATION MUST COMPLY WITH THE BRITISH COLUMBIA HUMAN RIGHTS ACT

Avon Calling
Avon Offers You — an excellent earning opportunity and a business of your own, selling the finest guaranteed quality merchandise. For full details call Miss Binder, 384-7345.

SENIOR CITIZENS, HOUSEWIVES, STUDENTS
Supplement your income, profitable Daily Colonist Routes are available in Sooke and Lake Cowichan Areas.
These routes take about one hour each morning and pay between $40 and $70 per month.
For more information contact:
J. W. Bradford,
2621 Douglas St.
Victoria, B.C.
Telephone 383-4111 ex. 164

Sears
Requires a person experienced in all phases of the drapery installation business including rod installation, measurements and the hanging of drapes. This is a full time commission position with excellent company benefits. Apply in person to Personnel Department.

OUT-OF SCHOOL DAY CARE SUpervisor required for program with 20 children 6-8 years old. Hours Monday-Friday part-time 7-9 a.m. and 3-5:30 p.m. during school days. Must be available to work full-time on school holidays. Salary $400 per month part-time and $700 per month full-time. Send complete resume indicating position applied for to James Bay Community School Council, c-o 435 Simcoe St., deadline August 9th.

ASPIRING PERSON TO TAKE over duties of editor-reporter for striving young weekly newspaper in the Parksville-Qualicum area. Photography and dummying experience would be an asset. Challenging work for the right applicant. Salary negotiable. Reply to the attention of Mrs. P. Thomas, The Arrowsmith Star, Box 1300, Parksville, B.C., or phone 248-3202.

OUT-OF-SCHOOL DAY CARE worker required for programs with 6-8 year olds. Hours Monday-Friday 3-5:30 p.m. during school days. Must be available full-time on school holidays. Salary $2.50 hour. Send resume indicating position applied for to James Bay Community School Council, c-o 435 Simcoe St., deadline August 9th.

MAN AND WIFE MANAGEMENT team required for 214 suite block in Richmond, B.C. Fairly new building, no pool, lawn sprinklers installed, and no hallways to clean. Contact M. C. Godley, between 10 and 11 a.m. daily at 382-4650. Experienced couples only. References at initial interview.

EXPERIENCED ACTIVE CONscientious man and wife management team required for 277 suite senior citizen block in Vancouver. Hydrotherapy pool only. Contact Mr. C. Godley, between 10 and 11 a.m. daily, at 382-4650. References at initial interview.

OFFICE MANAGER REQUIRED
Able to handle staff
Direct accounting procedures
Handle credit accounts
Full staff benefits, promotion availablee. Reply stating age experience, references, salary expected to Victoria Press, Box 857.

LIVE-IN HOMEMAKERS
Opportunities for semi-retired ladies to help their local communities. Your experience needed by HEALTH CARE SERVICES UPJOHN LIMITED. Call us at 388-6639 Monday - Friday, 9-4:30.

REQUIRED IMMEDIATELY FOR one of Victoria's prestigious highrise apartments. Mature couple. Maintenance and repair work, general cleaning. Experience an asset. References required. Please phone 382-9331, 5 to 7 p.m.

WANTED: PERSON EXPERIenced in camper and canopy manufacturing, repairs and aluminum work. Steady employment. Reply Victoria Press, Box 847.

WANTED — 1 HEAVY-DUTY truck parts representative for Victoria and lower Island. Experience preferred. Reply Victoria Press, Box 848.

EXPERIENCED CARETAKER for 83 unit townhouse development. Only hardworking couples need apply. 652-9324 between 12-5.

WANTED: FULL TIME COOK for cateret motel be compatible with young clientel 388-6684, 9-5 p.m.

EXPERIENCED COOK WANTED, male or female, apply in person Vesuvius Pizza, 1951 Oak Bay Avenue after 10 a.m. 595-2224.

STYLIST INTERESTED IN CURrent fashion cuts and needs of people. Apply Mr. B'Z, 385-6401. Top paying and progressive conditions.

RICHARD TODD OF OTTAWA reference employment please contact Gary Raper, Victoria, Victoria Press box 870.

MEN'S HAIRSTYLIST REquired for young progressive shop, excellent working conditions. For appointment call Judy, 385-0832.

BARTENDER, FULLY EXPERIenced in night club operation. Only fully experienced need apply. 385-3031.

BABYSITTER NEEDED FOR next 3 weeks, my house or yours. 9 - 4:30 daily. Central Saanich. 652-2929 after 5 p.m.

REHAB WORKERS WANTED for drug treatment clinic, B.A., R.N. or equivalent. Phone 383-0521 between 10 and 11 a.m. weekdays.

BABYSITTER WANTED IMMEDIately for 6-month-old. Must be over 19 years. 4 days a week, 8-6. Gorge-Burnside area. 479-8383.

ACCOUNTANT, EXPERIENCED to financial statement level. Credit experience a definite asset. Reply to Victoria Press, Box 877.

WORKING PARENTS, BE SURE of good care for your pre-schooler. Cridge Daycare, 384-8058, Cook-Hillside area.

LIVE IN COOK, HOUSEKEEPER for one month. On private Gulf Island. Reply P. O. Box 2184, Sidney.

EXPERIENCED FRONT END person, 40 hour week, night time. 477-3922.

BABYSITTER URGENTLY needed. 5 day week. 528 Cecelia, 382-3054.

EXPERIENCED OPERATOR FOR backhoe and JD350 Cat. Please phone 386-1291.

EXPERIENCED CERTIFIED Dental Assistant for Nanaimo office, Victoria Press, Box 842.

MATURE HOUSEKEEPER NONsmoker, personal care for alderly couple, 1690 McRae. 592-7387.

OLDER PERSON OR PENsioner to babysit Monday and Tuesday, $15 per day. 478-7824.

RELIABLE DRIVER, FULLY equipped taxi. Financing available. 388-9935.

BABYSITTER WANTED, BOLESkin and Tennyson area. 385-4608.

LAUNDRYMAN WANTED, apply 843 Yates between 8-4.

21 HELP WANTED GENERAL

MID-VANCOUVER ISLAND COMpany requires Shipyard Foreman — must be experienced in construction and repair of wooden fish and tug boats. Duties will include: responsibility for hauling boats on marine ways and expediting repairs, construction of new wooden boats and lining of steel and aluminum boats. This man will have a crew of approximately 7 to 10 men under him and will be working in a company of approximately 70 men. Please reply in own handwriting, stating experience, qualifications and salary requirements to Victoria Press, Box 835.

SERVICE PERSON REQUIRED by local mobile home firm. Here is an opportunity for a hardworking individual wishing steady full-time employment with good salary and company benefits. Applicants should have good mobile home knowledge and be able to handle service problems related to mobile homes. Tools required. Service truck provided while on job. Reply Victoria Press, Box 863.

MACDONALD'S RESTAURANT, 900 Pandora is now accepting applications for full and part-time employees wanting to work in the fall. Please apply in person Monday to Friday from 2 to 5 p.m.

PERMANENT FULL TIME salesclerks, preferably with some experience in the retail business. Salary negotiable depending on experience. Must be good worker. 595-4343 or 386-6285 between 9 and 5:30 p.m.

WANTED: PERSON WITH DELIcatessen experience. Must have good working knowledge of meats and cheeses. Should be fast, neat and friendly to the customers. Apply in person 1119 North Park.

SHIPPING CLERK WITH knowledge of billing for bakery. Starting time 5 a.m. Monday thru Friday. Approx 35 hrs. per week. Apply in person 1119 North Park.

ACTIVE RETIRED GENTLEMAN interested in gardening, who would accept responsibility for the maintainance of lawns and flower beds around a condominium. 592-6255.

EXPERIENCED FULL-TIME guitar teachers, starting September. Send resume and references to Sound Source, 722 Johnson.

PAUL'S MOTOR INN requires a desk clerk for its award-winning motor inn. NCR experience preferred, but not essential. Apply 1900 Douglas Street.

GIRL'S INDEPENDENT SCHOOL requires part-time matron for 3 days, weekend duties beginning September. 479-7171 for appointment.

RESPONSIBLE OLDER WOMAN to do occasional babysitting for 18 month old girl in return for rent reduction on large bright housekeeping room. 383-4082.

BABYSITTER WANTED, OVER 19, August 9, 35 a day, 16 month boy. Full time. Early hours and weekends. Marigold area. 479-1512, after 3.

MATURE RELIABLE HOUSEkeeper for 6 hours per day, 5 days per week, car essential. No drifters. Reply Victoria Press Box 830.

EATONS DEPT. STORE BEAUTY salon requires qualified hairstylist, full time. 382-7141 local 249, 9:30-5:30 or evenings, ask for Mrs. Smith, 595-1586.

MANAGER CARETAKER FOR up island apartments, permanent position to suitable applicant. List experience and references to Victoria Press Box 840.

WANTED FOR AN ELDERLY couple: a live-in housekeeper. Light housekeeping and intermediate care only. Must have reference. Phone 253-4460 for interview.

HAIR STYLIST REQUIRED. EXperience and clientelle preferred, but not essential. Must be fully qualified. Apply Victoria Press Box 824.

BAKER'S HELPER, NIGHT work. Full-time. Apply in person only, 1867 Oak Bay Ave.

22 OFFICE HELP

ADVERTISEMENTS IN THIS CLASIFICATION MUST COMPLY WITH THE BRITISH COLUMBIA HUMAN RIGHTS ACT

TELLER
Career opportunity in Victoria with one of B.C.'s largest and fastest growing employees credit unions, full range of benefits, including pension and dental plan, modern air-conditioned offices, minimum requirements will include grade 12 with 2 or more years teller experience.

Contact Mr. Faerber, Branch Manager, Victorias Provincial Government Employees Credit Union, 382-5105.

MATURE PERSON FOR GENERAlle office work required by charitable agency. Successful applicant should possess several years' experience, with good typing skills and a capacity for handling minute details. Please reply in writing to Victoria Press, Box 852, giving full resume.

LEGAL
Secretary to senior partner, previous general legal experience preferred — will consider good secretary with good typing and shorthand skills. Salary $800-$900. Drake Personnel, 1175 Douglas, 385-3425.

FULL TIME ACCOUNTANT REquired. Must be experienced in construction bookkeeping, typing, financial statements and trial balance. Excellent working conditions. Salary can be negotiated. Please reply in writing to Victoria Press, Box 806.

TYPIST-RECEPTION
good telephone manner, switchboard, dealing with the public, some basic accounting functions, typing 40 accurate wpm, friendly, modern office. Drake Personnel, 1175 Douglas 385-3425.

JUNIOR SHORTHAND TYPIST required for lawyers office. Legal experience not essential but a willingness to learn is. Must have some office background. $650 to $700. 386-7021.

SECRETARY
Personable with good typing, shorthand skills, some previous experience in real estate or mortgages. Salary $700. Drake Personnel, 1175 Douglas, 385-3425.

REQUIRED FOR OFFICE IN Metchosin area by contracting firm, good opportunity for career minded individual, own transportation essential, complete resume to Victoria Press Box 867.

WANTED: TYPIST, EXPERIenced in payroll, filing, etc. A general knowledge of bookkeeping would help. Starting rate $600 per month. References please. Reply Box 5813, Station B, Victoria.

STENO REQUIRED. MINIMUM typing speed 35 w.p.m. some office background and a good appearance essential. Shorthand and or real estate experience an advantage. $650. 386-6754.

ROYAL BANK OF CANADA REquires 2 experienced tellers. Willing to work Tues. thru Sat. Apply 384-8761, Mrs. Patten, Employment Officer.

POSITION IMMEDIATELY available for flexible person with general office, bookkeeping and credit collection experience. Reply Victoria Press, Box 874.

LEGAL SECRETARY REquired, experience in a lawyers office an absolute must. Shorthand preferred but not essential. $650 plus. 386-6754.

EXPERIENCED LEGAL SECRETary required conveyancing experience essentiall, no shorthand required. Pleasant downtown office. $850 plus. 386-9021.

THE BANK OF NOVA SCOTIA, Douglas and Hillside branch, has a position vacant for an experienced teller, please apply in person.

DENTAL ASSISTANT REquired, experienced, downtown office. 385-6013 or 383-9662.

22 OFFICE HELP

MATURE, EXPERIENCED bookkeeper for part-time, permanent job. Apply 615 Yates Street.

23 SKILLED TRADES

ADVERTISEMENTS IN THIS CLASIFICATION MUST COMPLY WITH THE BRITISH COLUMBIA HUMAN RIGHTS ACT

ENGINEERING TECHICIAN
Civil engineering technician is urgently required for an expanding consulting firm in Victoria. Considerable design and field survey and/or inspection experience in sub-division servicing and a knowledge of local municipal specifications are desirable. Salary and benefits commensurate with experience. Reply in confidence with resume to Victoria Press, Box 875.

FULLY QUALIFIED AUTO MEchanic for Nanaimo dealership. All union benefits, excellent working conditions. Must be able to operate front end machine. All applications treated in confidence. Contact Service manager, P. O. Box 746, Nanaimo, B.C.

FULLY EXPERIENCED TV technician required for Admiral Mastercare Centre. Must be capable of repairing all makes of TVs. One full-time and one part-time position offered. Send particulars to Victoria Press, Box 862.

WANTED: RELIABLE AND RESponsible apprentice in the plumbing and heating trade, pre-apprenticeship school required, must have a very keen interest and very willing to work. Reply to Victoria Press Box 866.

REQUIRE QUALIFIED ASPHALT shingler. Top wages and benefits. Year round work. Phone 477-5655 or apply Victoria Press Box 854.

EXPERIENCED CABINETMAKER (loiner). Moore Whittington Lumber, 2614 Bridge Street. 386-1331.

FINISH CARPENTER, YEARround employment. Top pay. Experienced only need apply. 386-9181.

24 SALES PERSONS and AGENTS

ADVERTISEMENTS IN THIS CLASIFICATION MUST COMPLY WITH THE BRITISH COLUMBIA HUMAN RIGHTS ACT

the Permanent
1125 DOUGLAS ST. and 3602 SHELBOURNE ST.
TRAINING
Our complete 3 months TRAINING PROGRAM for licenced sales people starts Aug. 3. To take advantage of the finest training program in Victoria, call LARRY BROOKS 477-0141 — 3647 Shelbourne St., or WALT SLOCOMB 382-9191—1125 Douglas St.

Canada Permanent Trust Company
Boorman's Now Have Openings For Licensed Realtors
TAKE ADVANTAGE OF BEING ASSOCIATED WITH A FULL SERVICE COMPANY, LOCATED WHERE THE ACTION IS. CONTACT RICHARD McKENZIE, SALESMANAGER — 386-7521 ANYTIME.
BOORMAN INVESTMENT CO. LTD.
1111 Government St.

OPPORTUNITY
We are looking for potential sales personnel — not high pressure, but rather an earnest person who will welcome a permanent position. Above average salary with benefits and training will be given to the right person. Reply by letter giving complete information. All replies strictly confidential. Box 4206, Station "A", Victoria, B.C.

ATTRACTIVE SALESPERSONS Unlimited earnings for a self-starter, who can accept directions. Sincerity more valued than experience. Must be willing to devote considerable time toward earning a large amount of money. Must provide own transportation. For personal and confidential interview please phone 478-6288.

the Bay
Mature Sales Person with valid experience selling Men's suits. Part time 16 to 20 hours a week. Apply Personnel Department 4th floor.

STORE MANAGER
Well established firm, general office supplies, furniture and printing wants experienced ambitious person capable of buying and selling. Good salary and benefits. Must be willing to devote considerable time towards earning a large amount of money. Provide own transportation. For a personal and confidential interview, phone 478-6288.

CASTLE PROPERTIES
Requires 2 Realtors. Up to 90% commission split to top producers. Semi-private offices. Phone Freddy Starke for more information, 386-6164 or 479-3866.

Good Opportunity for Manager
In downtown retail store, 2 to 3 year's experience in selling men's wear clothes. Salary, commission plus bonus. Apply in person 615 Yates Street.

IF YOU WOULD LIKE TO EARN an extra $10 each month for approximately 1 hour's work, during reordering in major chain store in modern shopping center, in your city, please reply in writing to Mr. W. J. Ross, Unican Securities System, 5795 DeGaspe Avenue, Montreal, Quebec.

We offer unusual earnings, possibilities and an opportunity of building a business of your own. If you are the kind of person who is ambitious and willing to learn a sales career—call today. Phone 384-6511, THE MONARCH LIFE INSURANCE COMPANY.

Good Opportunity for Manager
Selling young ladies fashions. 2 to 3 years experience. Apply in person 615 Yates Street.

LIGHTING FIXTURES STORE requires experienced salesperson for inside and outside sales. Remuneration will be based on salary and commission. Reply with full particulars and previous experience to Victoria Press, Box 753.

LIFE INSURANCE SALES PERson required immediately. No previous experience necessary. Must be bondable. Excellent salary plus commission and fringe benefits. For appointment, please call 388-6681.

NOMINEE — MANAGER REquired for branch office. Excellent conditions and good future. Phone or write in confidence to Frank Ney, Nanaimo Realty Co. Ltd., 17 Church St., Nanaimo, B.C.

AMBITIOUS COUPLE REQUIRED who would like to add to their present income. Call Mr. Armstrong, 384-1698.

24 SALES PERSONS and AGENTS

SO...
You Are A LICENSED Real Estate SALESPERSON
DO YOU WANT TO GROW WITH A
Professional ATTITUDE?
What Does it Take?
- Training
Not only to begin but to continuously upgrade
- Management
Not managers who compete for sales, BUT ASSIST
- Experience
The opportunity to work with the leading salespersons in the industry.
- Marketing Techniques
All of the best resources to give maximum exposure of your clients home in the market place.
We Would Like
TO HAVE THE OPPORTUNITY TO TELL YOU THE WHOLE STORY
CALL now by appointment only
BLOCK BROS. REALTY LTD.
386-3231
477-1841
478-5561

REAL ESTATE NOMINEE
Construction company expanding into real estate has opening for a licenced person to be the Nominee-Manager of the Real Estate Department. Details of duties and remuneration open for discussion (profit share plan). Please send resume to Victoria Press, Box 834.

25 TEACHERS

ADVERTISEMENTS IN THIS CLASIFICATION MUST COMPLY WITH THE BRITISH COLUMBIA HUMAN RIGHTS ACT

Powell River
EDUCATIONAL PSYCHOLOGIST
Applications are invited for the above position.
The successful applicant will possess:
—graduate work in child and/or educational psychology (MA minimum)
—experience in public school system (Special Education experience desirable)
—the will and capacity to become an effective member of the Special Education team
The role includes:
—administering and interpreting psychological tests
—assisting with the compilation of educational prescriptions for pupils
—gathering and interpreting data to special education, teaching, and agency personnel and parents.
—providing appropriate inservice and staff development programmes
Salary per existing scale for teachers.
Appointment effective at a mutually acceptable date. Apply with a resume of training and experience and references to:
R. E. Watson,
District Superintendent of Schools,
6906 Duncan St.,
Powell River, B.C.,
V8A 1V3.
(604) 485-6271.

AN ENGLISH-FRENCH TEACHer is required for the David Thomson Secondary School in Invermere. This position involves about 2-3 time in English. Apply to The Principal, David Thompson Secondary School, Box 429, Invermere, B.C., V0A 1K0.

26 PART TIME or TEMPORARY HELP

ADVERTISEMENTS IN THIS CLASIFICATION MUST COMPLY WITH THE BRITISH COLUMBIA HUMAN RIGHTS ACT

EXPERIENCED RETAIL SALES clerk required part-time for downtown dalles, fashion store. Apply in writing stating experience to Victoria Press, Box 826.

EXPERIENCED PROFESSIONAL phone solicitors required. Good income. Phone between 10 a.m. and 4 p.m. 383-1332.

EXPERIENCED PROFESSIONAL phone solicitor required. Excellent opportunity for the right person. 384-4141.

WANTED: EXPERIENCED part-time drapery decorator and installer. Reply Victoria Press Box 869.

WANTED: LADY TO CARE FOR 1 year old. Afternoons Sept. to June. Gordon Head. 477-1130.

AMBITIOUS COUPLE REquired, would like to add to income, part-time. 478-8737.

TRANSLATOR TO READ AND translate Gothic German. 652-3126.

30 SITUATIONS WANTED

FAMILY COUNSELLING
Fully experienced counsellor, supervisor of treatment centre for disturbed children and also assessment centres for juveniles. Experienced in budgetting and working with community resources in all aspects of treatment. Call for appointment between 10 a.m. and 5:30 p.m. 479-9475.

PROFESSIONAL ENGINEER with MBA, general and engineering management, teaching and education administration, experience seeks challenging career, opportunity or partnership. 1830 Chandler Ave. 598-5056.

WOMAN WITH 18 YEARS varied office experience, good typist, accounts receivable and payable, general ledger, meeting public, adaptable and willing worker, 385-1998.

INTELLIGENT CHEERFUL young lady 23 seeks worthwhile full time employment. Office store and laboratory experience. Some typing and childcare. Phone 383-3597 evenings.

SINGLE MAN WISHES STEADY employment working with horses, non-drinker, non-smoker. Must have living quarters. Victoria Press Box 864.

30 SITUATIONS WANTED

RETIRED AND BORED would like three or four hours per day, office, collections, phoning, etc., or what have you? Phone 598-1195.

HARDWORKING YOUNG MAN, 23, seeking steady employment with house-builder. Some experience. 598-7157.

CASUAL WORK, PAINTING, roofing, repairs, gutters cleaned, lined, downpipes installed. 388-7941, Wesley.

DOCUMENTS, MANUSCRIPTS OR what have you expertly typed by legal secretary. Divorce a specialty. Phone 386-9617.

OFFICE MANAGER AVAILABLE, full time, part-time, Skilled Budget, personnel, administration. Salary negotiable. 477-1382.

COOK DINNER, 2 EVENINGS weekly, one older person, near bus, by capable, refined woman. 595-0579.

MAN, 25, USED TO HARD WORK, looking for full or part-time employment. 382-5014.

WILL BABYSIT, MY HOME, Gorge Road West area. Call 383-2078.

UNIVERSITY STUDENT WILL refinish marine woodwork on part-time basis, 383-1124 or 592-0769.

EXPERIENCED GARDENER AND painter estimates, low rates 386-3854, after 6.

GUY, SEVENTEEN, WANTS full-time employment. 479-4676.

YOUNG MAN SEEKING EMployment. Phone Ray, 479-2762.

WILL MIND OR BOARD SMALL child. 743-9674 Mill Bay.

33 BANDS, MUSICIANS and ORCHESTRAS

EXPERIENCED DRUMMER seeks steady job, some backing vocals, free to travel. Dave, 642-4193.

FEMALE VOCAL DESIRES JOB with working band. 384-0001 after 4:30 p.m.

MUSICAL COMBO AVAILABLE for parties, weddings, dances, etc. 384-3704, 382-3350.

EVENING THUNDER
Rock, Country, Blues.
595-7609 382-2510

34 PRE-RECORDED MUSIC

MUSICBOX SYSTEMS
the professional aproach to discoteque services. Fully experienced in commercial installations. We have what it takes to insure the success of your event. For any occasion—the Professionals. From WAVE Western Audio Visual Enterprises. 383-5211, 24 hours.

CANDU CANNED MUSIC
We play at wakes and wedding and all fancy dos Candu Canned Music candu it for you. 384-5521.

WAYNE'S MUSIC—FOR ALL OCcasions, reasonable rates, phone 479-4825.

JAMES GURR 478-2468.
Wedding Reception Music

36 BUSINESS SERVICES and DIRECTORY

Appraisals

APPRAISALS
PROFESSIONAL FEE APPRAISERS FOR ANY PROPERTY ANYWHERE
BROWN BROS.
on BLANSHARD
385-8771 (anytime)

P. G. JACKSON LIMITED
All Types of Real Estate Appraisal anywhere on Vancouver Island
535-1070 Douglas Street 388-9102

Auto Glass

BOSSOM
GLASS COMPANY LTD.
FOR ALL YOUR GLASS NEEDS!
Windshield replacement Service
CALL our Mobile Home Service Van. It is more convenient and costs no more 382-3031, 382-0222.

Breathing Equipment

OZYGEN AND RESPIRATORS. Prompt service. Your home. Lowest cost. 595-4331.

Bridal Rentals

Elite Bridal Rentals, new business appointments. 477-2275 after 2 p.m.

Cabinet Making

CABINET MAKER
Kitchen cabinets and vanities, custom furniture. 478-6176.

Carpenters

STAIRS, GREENHOUSES

TORONTO MARKET TRADING

TORONTO CLOSING STOCKS
Distributed by CP
Toronto Stock Exchange—July 29

Complete tabulation of Thursday transactions. Quotations in cents unless marked $. z—Odd lot. xd—Ex-dividend. xr—Ex-rights. xw — Ex-warrants. net change is from previous board-lot closing sale.

Stock	Sales	high	Low	Close	Ch'ge
A and B					
Abby Glen	24350	56¼	6¼	6¼	
Aby Gln w	5500	72	70	72	+2
Abitibi	2115	11⅞	11⅝	11¾	
Abitbi 10	z20	51	51	51	
Acklands	z10	12⅝	12⅝	12⅝	
Acklnd 2p	z10	13¾	13¾	13¾	
Agnico E	500	365	365	365	
Akaitcho	1000	60	60	60	+2
Alf East G	4100	11¼	11	11¼	
Alt Energy	5070	11⅞	10⅛	10⅛	−⅛
Alta Gas A	2250	13	12¾	13	+¼
Alta G C p	z10	58¾	58¾	58¾	
Alta G D p	z1	137	137	137	
Alta G F	600	25½	25½	25½	−¼
Alta Nat	5000	26	26	26	
Alcan	24786	27⅝	26⅞	27⅛	+¼
Algo Cent	450	12¼	12	12	
Algoma St	442	24¼	24½	24½	−¼
AStel p	600	25¾	25⅝	25⅝	+⅛
All-Can B	300	225	225	225	
Allarco Dv	300	12	12	12	
Alliance B	100	430	430	430	
Alminex	260	5½	5½	5½	
Almin 4½ p	100	34	34	34	
Alum 3rd p	100	26⅝	26⅝	26⅝	
Am Bonza	3400	445	435	440	
Am Larder	1000	15	15	15	
Am Eagle	z100	42	42	42	
Am Leduc	4000	8½	8½	8½	
Andres W	500	8¾	8¼	8¼	
Ang U Dev	1500	80	78	80	+2
Aquitaine cp	1325	20¼	20½	20¼	
Args 250 p	z40	28¼	28¼	28¼	
Args 260 p	100	28	28	28	+¼
Argus C pr	z50	15⅝	15⅝	15⅝	
Asamera	19100	9⅞	9¼	9¾	+⅛
Asbestos	500	30	29¾	30	+⅛
Ashland C	1100	9½	9¼	9½	+⅛
Atco A	1800	13¾	13¼	13¾	
Atl C Cp	147	35	35	35	
Atlas Yk	1000	5½	5½	5½	
Avoca M	3000	18	18	18	
BC Sugar P	z70	11	11	11	
BP Can	z175	8⅝	8⅛	8⅛	
Bad Boy	2200	275	275	275	−5
Banister C	300	9⅞	9¼	9⅞	
Bank BC	z5	21	21	21	
Bank Mtl	16142	15⅝	15⅛	15½	+⅛
Bank N S	1581	40⅝	40⅛	40½	−⅛
Bankeno	200	156	156	156	+1
B Cdn Nat	150	15	15	15	
Baton B	100	8⅝	8⅝	8⅝	+⅛
Bay Mills	100	9½	9½	9½	
Bell Canad	2704	47⅞	47¼	47¼	−¼
Bell A pr	z34	46⅞	46¼	46⅛	
Bell C pr	z10	26	26	26	
Bell 2.28	300	26⅛	26	26	−⅛
Bell Can W	4500	335	330	335	+15
Belth Cop A	270	14⅛	14	14	
Blakwod A	100	450	450	450	−62
Block Bros	1100	425	420	420	−5
Bovis Cor	600	86	86	86	
Bow Valy	26925	25⅞	24⅝	25	+½
Bow-m pr	z20	39	39	39	
Bralor Res	900	300	300	300	−5
Bramalea	200	55¼	51¼	51¼	−¼
Brameda	2500	110	108	108	−1
Brascan A	9104	10¼	10	10⅛	+⅛
Brenda M	4050	8½	8½	8½	−⅛
Bridger	1450	5⅝	5½	5½	−¼
Bright A	100	6½	6½	6½	+¼
BCFP	800	$23	23	23	
BC Phone	300	12¼	12¼	12¼	
BCPh 4½ p	z25	44⅛	44⅛	44⅛	
BCPh 5.15	250	$51	51	51	
BCPh 6 pr	z89	59	59¼	59¼	
BCPh 6.80	100	17½	17½	17½	−¼
BCP 7.04 p	200	18	18	18	
Broul Reef	500	24½	24½	24½	
Brunswk	5155	56¼	6	6	−⅛
Budd A w	300	235	235	235	
Burns Fds	489	11	10¾	11	
Bushnell	100	$5	5	5	−¼
C					
Cad-Prv	3400	10⅛	10⅛	10⅛	−⅛
Cad Prv A	400	16⅛	16	16⅛	−⅛
Cal Pow A	2881	29½	29¼	29½	+¼
Cal P 10 p	10	$103	103	103	−½
Calvert	1500	21	20½	21	+½
Cam Mine	7500	38	38	38	
Camflo	2500	57½	7⅛	7⅛	−¼
C Chib A	100	380	380	380	
Campau A	345	430	425	425	−5
Campau 7p	500	57⅛	7⅛	7⅛	+⅛
Can Cem A	415	9⅞	9⅞	9⅞	−⅛
CDC pr B	z51	998½	98	98	
Can Malt A	z50	19¼	19¼	19¼	
C Nor West	585	8½	8½	8½	+⅛
Can Perm	500	16½	16⅛	16½	
CS Pete	9500	280	276	278	+3
Can Trust A	5529	20⅛	20	20	−¼
C Tung	1500	435	425	435	
C Cablesy	130	16⅛	16⅛	16⅛	+⅛
Cdn Cel	700	$7	7	7	−⅛
C Ex Gas	7250	425	420	425	
CGE	3600	25⅛	25¼	25¼	+⅛
C Homestd	1200	5⅛	5½	5½	−⅛
C Hydro	200	7½	7½	7½	+⅛
Cl Bk Com	11854	25⅞	25½	25⅞	+¼
CIL	4250	21⅛	21	21⅛	+⅛
Cl Powr A	5200	$16	15⅞	15⅞	−⅛
C Lencour	z50	7	7	7	
CN Pete	z181	16½	16½	16½	
C Malart	7500	27	26	27	−1
C Manoir A	1100	495	485	485	−10
C Marconi	3020	5⅝	5¼	5⅝	
C Merrill	100	$10	10	10	
C Occidental	1400	16¼	16¼	16¼	
CP Inve	7825	21	21	21	
CP Inve pr	1125	41¼	41¼	41¼	−¼
CP Ltd	10195	18⅞	18⅛	18⅛	+⅛
CPL A p	1610	8⅝	8⅛	8⅛	
C Reserve	1900	420	410	420	+10
Cdn Sup O	1900	43½	43½	43½	
Cdn Tire	120	39½	39½	39½	
Cdn Tire A	2024	42⅞	42¼	42¼	+⅛
C Utilies	100	$12	12	12	−⅛
CU 10 p	100	26⅞	26⅞	26⅞	+⅛
C Util w	1440	330	320	320	−15
Canbra	1300	390	385	385	−10
Candel Oil	z4	13½	13½	13½	
Canron	1450	21¼	21¼	21½	+⅛
Cara	100	5¾	5¾	5¾	
Carl OK	1400	335	325	335	+10
Carma A	500	10	10	10	
Cassiar	410	5⅝	5⅝	5⅝	−⅛
Celanese	360	465	465	465	
Celon 175 p	900	437	16⅞	16¼	−⅛
Ctl Est A	400	12½	12½	12½	+½
Ctl Fund A	500	$8	8	8	
Cent Pat	z225	77	77	77	
Charter Oil	z34	365	365	365	
Chieftan D	1150	9⅞	9¼	9¼	−⅛
Chrysler	1100	6⅞	6⅞	6⅞	
CHUM	100	$7	7	7	−⅛
City Sav T	275	13½	13½	13½	
C S 10¼	200	$10½	10½	10½	+⅛
Claiborne	2000	215	210	210	−5
Coldstm	z19	35	35	35	
Coles Book	100	$8	8	8	−⅛
Cominco	3685	40¼	40	40¼	+½
Cominco A	6000	26¼	25½	25¾	−¼
Com Cap	6025	320	300	320	+25
Comtech	100	345	345	345	−15
Coniagas	700	61	61	61	−4
Con Chm A	400	6⅝	6⅛	6⅛	−⅛
Con Bath A	3150	35½	35½	35½	−¼
C Bath 68 w	100	15⅛	15⅛	15⅛	−⅛
Con Bldg	300	250	250	250	−5
Con Fardy	5200	360	355	355	−5
C Durham	14700	72	70	71	+2
C Marben	2000	89	88	89	−1
C Morrison	500	147	147	147	−3
Cons Prof	500	20	20	20	−½
C Rexspar	1000	95	95	95	−5
Con Textile	100	210	210	210	
Con Distrb	600	370	p365	370	
Cons Gas	2710	$12¼	12	12⅛	
Con Gas B	z10	$57	57	57	
Control F	200	270	270	270	
Conwest	1400	340	340	340	
Copeland	100	180	180	180	+5
Cornat Ind	200	425	420	425	+10
Coseka R	5800	360	355	360	+5
Costin R w	200	320	320	320	−5
Courvan	20120	8	8	8	−1
Craigmt	2200	5⅝	5⅛	5⅛	−⅛
Cstland	6000	3	3	3	
Crwn Life	500	$49	49	49	
Crush Intl	900	8⅝	8⅛	8⅛	+⅛
Cuvier M	500	95	95	95	
Cygnus A	100	55	5	5	
Cygnus B	100	55	5	5	
Cyprus	1910	11⅛	11⅛	11⅛	
D to G					
DRG Ltd A	200	5¼	5¼	5¼	+¼
Dale-R	z50	9⅞	9⅞	9⅞	
Dale-R pr	150	6⅝	6⅝	6⅝	+⅛
Dalmy A	100	9½	9½	9½	
Dson Dev	600	7⅝	7⅝	7⅝	−⅛
D Aragon	2000	14	14	14	
Decca R	3900	7½	7⅛	7⅛	−⅛
Delta Fac	30075	15½	14	15	
Denison	2969	62⅞	60⅞	61	−1½
Dicknsn	3200	405	395	395	−10
Doman I	3800	400	400	400	
Dome	1400	$36½	36	36	−½
Dome Pete	3526	40¼	39⅞	40	+¼
D Bridge	450	$38	38	38	
D Cltrs A	200	6⅛	6⅛	6⅛	−K⅛
Dofasco A	13407	27½	27¼	27½	+⅛
Dofasco p	z10	$52⅛	52⅛	52⅛	
Dom					S1
re	6308	14⅛	14¼	14¼	
D extle A	300	9¼	9¼	9¼	+¼
Domtar	6577	20⅛	20½	20⅛	−⅛
Donlee N	700	7⅞	7⅞	7⅞	+⅛
Dover Ind	2956	$35	35	35	+2¼
Du ipont	120	$15	15	15	−⅛
Dytex L A	1300	$7	7	7	+⅛
E-Fin	750	7¼	7¼	7¼	+East⅞
East Sul A	2520	151	150	150	−1
Eco Inv	300	$13	13	13	
Ego Mines	7000	59	55	59	+4
Elks Strs	100	9½	9½	9½	+¼
Emco	1 50	7⅛	7	7⅛	
Exuulte pr	z75	475	475	475	
FKACON C	1600	7⅞	7⅛	7⅛	
Falcon	164	$43⅛	42½	42½	
Fleds S	300	8½	8½	8½	+¼
Fireco SA	100	285	285	285	−40
F City Fin	900	$10½	10½	10½	
F City F wt	900	430	415	430	+20
F Mar	2000	55	55	55	+1
Foodcrp	700	325	315	315	+5
Foodex S	700	5⅝	5¼	5½	+¼
Ford Cnda	270	$86¼	86	86¼	−1½
F Sea jak pr	1000	5½	5½	5½	
Francana	1700	7⅛	7⅛	7⅛	
Frobex	3000	9	9	9	−3
GSW Cl A	200	7¼	7¼	7¼	+⅛
Gaz Metr	100	6¼	6¼	6¼	+⅛
GMC	z129	$65¼	65	65	−⅛
Genstar L	1516	$21½	21⅛	21⅛	−¼
Gnstar L w	100	7½	7½	7½	−⅛
Gerin 1st p	200	7⅞	7⅞	7⅞	+⅛
Gnt Mascf	6900	129	123	127	+1
Giant Yk	1000	480	480	480	−5
Gibraltar	1700	7⅞	7⅛	7⅛	
Goodyear	400	$13¼	13¼	13¼	+¼
Granduc	500	135	135	135	+3
Gt Oil Sds	1106	5⅝	5	5⅛	+⅛
G L Nickl	2500	74	71	74	+3
GL Paper	100	$32⅛	32⅛	32⅛	+⅛
Gt W Life	105	$51	51	51	
Gt West S	700	365	360	360	−10
Greyhnd C	500	32	32	32	−3
Greyhnd	240	$18⅛	18⅛	18⅛	−¼
Guar Trst	2200	55¾	5⅝	5⅝	
Gulf Can	1153	$28⅝	28¼	28⅝	+⅛
Gulfstrem	4000	88	87	87	−1
H to L					
Halifax D	200	212	212	212	
Hambro C	2560	295	295	295	+3
H Group A	1700	435	430	430	+5
Hardee	800	99	99	99	−1
Harlequin	z50	8½	8½	8½	
Hawker S	800	5⅝	5⅝	5⅝	
Hayes D A	100	6	6	6	
Hedway A	300	320	320	320	−10
Holinger A	700	$37½	37½	37½	
Home A	2771	$27½	27⅛	27½	
Horne Pit	1950	5⅝	5⅛	5⅛	
Hud Bay A	1745	$19	18⅞	19	
H Bay Co	170	$17½	17½	17½	+¼
HB Oil Gas	305	$37¼	37¼	37¼	
Husky Oil	1625	$19⅞	19½	19½	−⅛
Husky E w	1120	55	475	480	+5
Hydra Ex	720	18	18	18	−1
IAC	5276	$16⅛	16⅛	16½	+¼
ITL Ind	2000	95	94	95	−4
IU Intl	6412	$10⅞	10⅝	10⅞	
IWC Com	39700	180	180	180	
Imasco A	1300	$23⅛	23⅛	23⅛	
Imasco A p	400	310	310	310	
Imp Oil A	13276	$22¼	22	22¼	−¼
INCO A	17003	$33⅛	32⅞	33¼	+½
INCO B	z55	$32⅞	32⅞	32⅞	
Indal	1200	$14⅛	14⅛	14⅛	+⅛
Indusmin	z4	$8¼	8¼	8¼	
Ind Adhes	100	$14⅛	14⅛	14⅛	−⅛
Inglis	z12	$12	12	12	
Inland Gas	195	9⅞	9⅞	9⅞	+⅛
Inland G p	100	$11	11	11	
Inter-City	3675	485	480	485	+5
IBM	445	$266⅛	265¼	266⅛	+2
Int Mogul	249	291	291	291	−4
I Mogul A	125	$10⅞	10⅞	10⅞	
Int Ojeska	500	12	12	12	
Int Pipe A	3607	$14⅞	14¼	14⅞	+¼
Int Pipe w	6400	16½	14	14	
Inv Grp A	300	$7½	7¼	7½	+¼
Inv Grp 5 p	600	$14	13⅞	14	+⅛
Jannock	125	6⅝	6⅝	6⅝	
Jannock B	z39	$10¼	10¼	10¼	
Jannock D	z29	$6⅛	6⅛	6⅛	
Jelex	4000	8	8	8	
Joliet	18722	9	8	8½	−1½
Jorex Ltd	5000	23	22½	22½	+½
Joutel	21000	14	13	13	−½
Kaiser Re	4875	$15½	15⅛	15⅛	+⅛
Kaiser wt	150	$12¼	12¼	12¼	+¼
Kaps Tran	21700	113	102	102	+2
Keen Ind	400	198	191	198	+27
Kelting	300	$15	15	15	
Kerr A A	5360	$13½	13⅛	13⅛	+¼
K Anacon	3700	25	25	25	
Kettler A	4450	430	420	430	+10
Koffler A p	300	$7½	7½	7½	−⅛
La Luz	450	6¼	6¼	6¼	+⅛
Labatt A	350	$16⅛	16⅛	16⅛	
Labatt A p	300	$16⅛	16⅛	16⅛	−⅛
Lacana	1000	360	360	360	
Laidlaw A	400	57	7	7	
L Shore	516	200	185	185	−5
Lasitr Km	1000	21	21	21	−2
Leigh Inst	700	200	195	200	+5
LL Lac	250	145	145	145	
Livingsto	738	$12	11¼	11¼	−¼
Lob Co B	1900	405	395	405	+5
Lob Ltd Ap	z90	$14¼	14¼	14¼	
Lochiel	508	132	132	132	
Loeb M	1900	290	290	290	
Lost River	200	210	210	210	+10
M to O					
MEPC w	500	31	30½	30½	−7½
MICC	150	9½	9½	9½	−¼
MICC A MLW Wor	315	$11⅞	11⅞	11⅞	
MB Ltd	547	$19¼	19½	19¼	
Madonne	1300	305	300	305	+5
Magna Int	1300	$17	16⅞	17	+⅛
Magnetcs	1700	56	55	55	
Maher pr	400	$6¼	6½	6½	−1
Majstic Wil	1200	220	220	220	
Man Bar	2700	73	72	73	−1
Marcana	1833	14½	14½	14½	+1
Maritime	367	$18	18	18	
Martim A p	z50	$8¼	8¼	8¼	
Mar T 140	2000	$10⅛	10⅛	10⅛	
Markel F	1500	390	385	390	+40
Mass Fer	5220	$27½	27¼	27½	
Mas F A	150	$25½	25½	25½	
Mas F B	975	$25½	25⅛	25⅛	+⅛
McGraw H	100	450	450	450	
Mc Intyre	z50	$36½	36½	36½	
Mentor	500	150	150	150	−5
Mercantil	648	$17	17	17	−⅛
Merland E	3300	299	290	290	−5
Met Stor A	100	$15½	15½	15½	+⅛
Mex LP	133	375	375	375	
Midcon	z200	88	88	88	
Mindamr	4000	13	11	12	
Minrl Res	3820	180	175	180	
Molson A	100	$17¼	17¼	17¼	+⅛
Moneco A	700	$8¼	8¼	8¼	
Moore	3251	$40½	40	40½	+½
M Wright	z75	12	12	12	
Multi-Mi	12500	37	36½	37	
Multi Acc	1200	330	330	330	
NBU Mine	900	225	222	222	−4
NaChrs I	2900	490	485	490	
Nabrs Dig	100	526	26	26	
Nat Drug p	z25	56¼	6¼	6¼	
Neonex	600	156	156	156	
New Ath	21500	3	3	3	−2
NB Tel 1.85	4200	$20⅛	20⅛	20⅛	
N Goldvue	1000	4	4	4	
N Que Ragl	450	250	235	250	+25
N Senator	z800	7	7	7	
N York Oil	1671	34	33	33	
Newconx	700	450	445	450	+10
Nfld LP A	100	$11⅛	11⅛	11⅛	
Nfld Tel	9020	6¾	6½	6¾	+⅛
Noranda A	4275	$38½	38⅛	38½	+⅛
Norbaska	2500	18	18	18	
Norcen	5137	$11½	11½	11⅝	+⅛
Norcen w	2500	150	143	150	+9
Norlex	z100	8	8	8	
NC Oils	2800	8¼	8⅛	8¼	+⅛
NCO pr	z40	$31	31	31	
N Canada	500	34½	34½	34½	
Nor Tel	10850	$37¼	36¼	37	+¼
NTecm B w	2200	$17	17	17	+½
Northgat	900	405	400	405	+5
NW Util p	z50	40	40	40	
Nowsco W	2500	$16⅛	15¾	15¾	−⅛
Nu-Wst A	z74	$11⅛	11⅛	11⅛	
Nudlama	1000	20½	20½	20½	−1½
Numac	1800	$10½	10¼	10½	
OPI jtld	300	325	325	325	
OSF Ind	215	325	325	325	
Oakwood P	3400	143	141	142	
Obrien	9640	91	88	88	−3
Ocdentl Pt	150	$18	18	18	
Ocelot Ind	2700	$15⅞	15⅝	15⅞	+⅛
Ontario Tr	300	9¾	9¾	9¾	
Orchan A	1000	345	340	345	
Orlando	200	$11⅛	11⅛	11⅛	−⅛
Oshawa A	445	400	395	400	
Osisko	5000	10½	10	10	−1
P to S					
Pac Pete	750	$28¼	28½	28¼	+⅛
Page Pet	300	210	210	210	
Pamour A	3400	261	260	260	−5
Pan Centr	z200	82	82	82	
PanCan P	1793	$24⅞	24½	24½	
Patino N V	27	$13¼	13¼	13¼	
Pempin A	800	370	370	370	
P Dept S	200	305	−305	305	−10
Petrofina	100	$18	18	18	−⅛
Peyto Oils	2200	5⅝	5⅛	5⅛	+⅛
Phillips Co	300	10	10	10	−¼
Pine Point	715	$30	29⅞	30	−⅛
Place G	500	38	38	38	−1½
Placer	855	$24	23¾	24	
Plysr 840	1000	$24	24	24	
Pominex	6600	86	80	86	+6
Ponder	1000	60	60	60	
Pop Shops	5000	495	490	490	
Pow Corp A	2100	$8⅛	8⅛	8⅛	
Prado Exp	1500	180	175	180	+5
Precamb	2000	46	46	46	−1
Pre Cable	500	$10	10	10	
Price Co	2633	14⅛	14⅛	14⅛	−⅛
Q Brdcast	300	485	485	485	
Qasar Pet	1400	5⅝	5¼	5⅝	+⅛
Que-Man	2500	14	14	14	−1
Que Sturg	1500	100	100	100	−3
Que Tel B p	100	$8¼	8¼	8¼	−⅛
Que Tel 7¼	100	$17	17	17	
Radiore	8000	11	10	11	+2
Ranger	800	$15¼	15½	15¼	+5
Rank Org	250	280	280	280	+10
Redpath A	110	$25⅞	25⅞	25⅞	+⅛
Redstone	2500	40	40	40	+3½
Reed Oslr A	1300	56½	6⅝	6½	+⅛
Reeves	400	12	12	12	−½
Reitman A	z40	$12⅞	12⅞	12⅞	
Repub Res	2000	140	135	140	+5
Res Servic	10000	155	150	155	−10
Rio Algom	2749	$36¼	36	36¼	
Roman	8950	$18½	17½	18	−⅛
Ronyx Cor	1000	85	85	85	
Rothm 2p	300	$15¼	15¼	15¼	
Rothmn w	500	175	175	175	
Royal Bnk	2900	$27⅞	27¼	27¼	+⅛
Royal Tr A	786	$19⅛	19⅛	19⅛	
Russel H	100	$10⅞	10⅞	10⅞	−⅛
Schneid p B	1900	$8¼	8¼	8¼	
Scot Paper	200	$21¼	21¼	21¼	−⅛
Scot York	800	182	182	182	
Scotts	200	$8⅝	8⅝	8⅝	
Seagram	3765	$23½	23⅛	23¼	
Seaway M	z15	450	450	450	
Seaway pr	z15	$5	5	5	
Selkirk A	500	$12	11½	12	−¼
Shaw Pipe	300	5	490	490	−10
Shell Can	1555	$15¼	15⅛	15¼	+⅛
Sherritt A	3890	$7½	7¼	7⅜	+⅛
Siebens	2100	$15	14¼	14¼	−⅛
Sigma	320	$17	16⅞	17	
Silvmg	2010	28	28	28	
Silverwd A	454	$9½	9½	9½	+½
Silverwd B	z4	$10	10	10	
Simpsons	45231	$5⅞	5¼	5⅞	+⅛
Simpson S	9550	9½	9⅛	9⅛	−⅛
Sklar M	3000	195	192	195	+10
Skye Res	1000	325	325	325	
Skyline H	500	230	230	230	−10
Sogepet	z300	89	89	89	
Southm A	375	$22¼	22⅛	22⅛	−⅛
Spar Aero	700	250	245	249	−6
Spooner	500	30	30	30	
Stand I A	100	9⅝	9⅝	9⅝	
Stelco A	2457	$27⅛	27	27⅛	+⅛
Steep R	500	173	173	173	−4
Steinbg A	9975	$14½	14⅛	14⅛	−⅛
Sud Cont	500	20	20	20	
Sulivan A	z50	147	147	147	
Sunbrst E	4000	9	9	9	−1
Systems D	1300	260	255	255	−5
Tara	100	$19	19	19	+⅛
Teck Cor A	1500	405	405	405	
Teck Cor B	765	310	310	310	
Teledyne	100	$5⅞	5⅞	5⅞	
Tex-Sol	z200	8½	8½	8½	
Tex Can	300	$23½	23½	23½	+⅛
Txsgif	2325	$34⅞	34⅞	34⅞	+⅛
Thoms N T	146	151	151	151	+1
Thom Ind	200	$7	7	7	
Thom N A	14900	$13¼	13¼	13¼	
Thom N pr	210	$37½	37½	37½	
Tor Dm Bk	7818	$18½	18¼	18⅜	−⅛
Tor Star B	710	$14⅛	14¼	14¼	−¼
Total Pet	12100	$7⅛	6⅞	7	
Traders A	400	$12½	12½	12½	+⅛
Trans Cda P	z80	$36¼	36⅛	36⅛	
Tr Can Res	5200	68	65	68	+3
Trns Mt A	2275	9⅞	9⅝	9¾	
TrCan PL	4435	$12⅛	12¼	12⅛	+¼
TrCan A pr	z34	$66½	66	66	
TrCan B pr	z80	$29½	29½	29½	
TrCan C pr	200	$40	40	40	+½
Trin Chib	2000	13½	13½	13½	
Turbo R	400	175	171	171	−8
Ulster Pet	1500	49	49	49	+1
Unicorp F	2500	150	150	150	
UGas A	1025	$8⅝	8½	8⅝	
UGas 8¾	100	$